"All the News That's Fit to Print."

The New York Times.

THE WEATHER.
Showers, continued warm to-day and Thursday; wind southwest.

VOL. LVIII...NO. 18,778. * * * NEW YORK, WEDNESDAY, JUNE 23, 1909.—SIXTEEN PAGES. ONE CENT In Greater New York, Jersey City, and Newark { Elsewhere, TWO CENTS.

MISS ADAMS THRILLS THRONG IN STADIUM

Fifteen Thousand Persons See Great Spectacle of Schiller's "Joan of Arc."

WILD CHARGE OVER FIELD

Harvard Students and Militia Give Realistic War Scenes—Great Applause for Actress After Performance.

Special to The New York Times.

CAMBRIDGE, Mass., June 22.—When Maude Adams, clad in shining silver armor and mounted on a white horse, appeared on the top of a hill in the third act of "Joan of Arc" at the Harvard Stadium to-night, the vast audience, which filled every seat in the great structure, greeted her with a burst of hearty applause.

Below her, in the centre of the Stadium, were collected almost a thousand men, representing the French army. Rank upon rank, wearing helmets and carrying spears, rushed after the little mounted figure into the battle. This was one of the scenes which made a wonderful spectacle of the performance of Schiller's drama in the largest amphitheatre in the country. This dramatic event was the result of a suggestion of the Germanic Museum of Harvard, and was worked out by John W. Alexander of Paris and America and the forces of Charles Frohman, the performance being given for the benefit of the museum. The company numbered about 2,000 persons, including Harvard students and State militia.

Even the intimate scenes in the play necessarily assumed spectacular character in the vast Stadium, for, although it was possible to hear all the spoken dialogue, the distances were so great that, in spite of an unusual number of calcium lights, it was impossible to distinguish faces.

Great Audience Gathers.

The vast crowd had nearly all arrived in the semi-circular Stadium by 8 o'clock, and when the seats were all filled the spectacle of the audience itself was an unusual one. Fifteen thousand people from all over America had come to witness a dramatic performance of a classic play by an American actress at Harvard University. From the time the performance began until the end the audience sat quietly on the stone seats under the starlit sky and watched with absolute silence, broken only now and then by applause.

The north end of the Stadium was curtained off with a blue sky cloth. In front of this, on one side, was arranged a high mound, and at the other side loomed the façade of the Cathedral of Rheims. The ground was turfed, and in the centre stood a great tree. There could be no changes of scene beyond some faint modifications, such as the use of a carpet and throne in the act which is laid at Chinon, but the lights which were set at all angles of the Stadium were so situated as to emphasize the position of the field which was to be observed and shut out from the eye the rest.

A hidden orchestra played the first movement from Beethoven's Eroica symphony as a prelude to the play. Bits of it were played at other times. A theme from this movement frequently appeared as an entrance motif. The finale was played for the march into the Cathedral.

The play opened with the appearance of the lone Joan at the top of the hill. As Miss Adams walked slowly down, the applause burst forth and then there was silence. She stood at the foot of the tree and waited. There was a long pause. No one knew whether it would be possible to hear the lines of the play, and the audience was anxious. When Louis Massen as Thibaut D'Arc appeared and spoke the first word a sigh of relief came from the audience. It was not only possible to hear, but the voices carried extremely well.

However, it was not in the dramatic portions that the play made its appeal. The performance as planned is a spectacle rather than a drama, and as a spectacle it succeeded beyond a doubt.

The picture of Joan in silver armor on the hilltop, with the thousand men with spears on the plain below following her to victory, was the first great tableau.

The entrance march into the Cathedral of Rheims, before the crowning of King Henry VII., was an extraordinary pageant, enlisting nearly 2,000 foot soldiers, monks with candles, altar boys, and seventy-five mounted soldiers.

Splendid Charge Across the Field.

The scene in the final act, in which Joan in prison burst her chains to join the French troops, climbed the ramparts to shout "Men of France," and, later, mounted on her white horse galloped madly across the field and led the charge against the foe made the audience shout its pleasure. Miss Adams was protected during this charge by a knight in armor who rode at her side. Behind her were seventy-five horsemen in armor carrying spears and 2,000 men fighting in a mêlée. It was a splendid picture, and one which could not have been attempted on any sort of a stage.

Later to the strains of the Funeral March from the Eroica Symphony the maid who had been slain in the battle was carried off the field. This picture ended the play.

All that remained was the applause, which finally resulted in bringing Miss Adams and her horse forth, when the audience fairly thundered its pleasure. The actress called out the mounted Harvard boys, who had helped make the battle scene a success, and those young men took great delight in galloping wildly across the field like so many rough riders, and this completed what was probably the most wonderful out-of-door spectacle that has been presented in America.

The supernumeraries who were employed to give color to these scenes did their work remarkably well. The costumes, which were for the most part taken from the drawings of Boutet de Monvel, with some others designed by Mr. Alexander, who had offered suggestions also in regard to the groupings, were all effective. Miss Adams's own armor costume was copied from Dubois's equestrian statue in front of the Cathedral at Rheims.

Some of the actors had some trouble with their armor, which was to have been expected. When the English Army appeared one of the mounted knights had

Continued on Page 2.

Genuine pebble eyeglasses, the cool kind that never mist, at Spencer's, 31 Maiden Lane. —Adv.

CARUSO'S VOICE RESTORED.

Dippel Says the Tenor Will Sing Again Soon—New Metropolitan Singers.

Special Cable to THE NEW YORK TIMES.

LONDON, June 22.—Andreas Dippel of the Metropolitan Opera Company said to-day that he had engaged twice as many first-class singers for next season as were ever before included in one company appearing in New York. There are eight tenors who are expected to sing premier rôles—Caruso, Bonci, Slezak, Jadlowker, Carl Jorn, Edmond Clement, Burrian, and Martin.

Negotiations with a German tenor who will probably be secured are now pending, but Herr Dippel naturally refuses to give his name at present. Seventy-five leading artists have been signed altogether. Among the sopranos is Lidia Lipkowska, the Russian coloraturist.

Herr Dippel declares Caruso's voice has been fully restored and that the tenor expects to begin his concert season in England on Aug. 20.

Miss Frances Rose, now singing in the Berlin Opera, has been engaged for the Metropolitan for the season of 1912.

Humperdinck has completed two acts of his new romantic opera, "The King's Children," and expects to finish the third and last act within a few weeks. The first presentation of this opera at the Metropolitan will take place late in December or early next January. The orchestration is said to be very elaborate.

SAVED BY BROTHER'S BLOOD.

Mrs. Jayne's Arteries Replenished from Those of Dr. Furness.

Special to The New York Times.

PHILADELPHIA, June 22.—Through the infusion of a quart of the blood of Dr. William Henry Furness into the arteries of his sister, Mrs. Horace Jayne, her life will probably be saved. Their father is the celebrated Shakespearean scholar, Dr. Horace Howard Furness.

Mrs. Jayne has been ill with typhoid fever at her home in Wallingford for almost a month. Recently, after she had an unusually severe hemorrhage of the mouth, it was determined by her attending physician, Dr. Judson Dalland, that it was necessary to resort to blood infusion. Dr. Furness, who is well known as an explorer and scientist, and only recently returned from a trip around the world, volunteered, and the operation was successfully performed. Although Dr. Furness was greatly weakened, a few days' rest and special diet restored him to his normal condition.

Mrs. Jayne began to rally slowly, and it was said to-night that unless unforeseen complications set in she would recover.

OVERCOME BY TARIFF TALK.

Reporter of Senate Debate Compelled to Take a Rest.

Special to The New York Times.

WASHINGTON, June 22.—Milton Blumenberg, one of the most experienced of the six official reporters of the Senate, has succumbed to the task of taking down the 100,000 words that daily are spoken by Senators in the heat of the tariff debate. Since the Tariff bill was reported in the Senate, April 12, it is estimated that more than 6,000,000 words have been recorded by the reporters. This would give Mr. Blumenberg a total of 1,000,000 in a little over sixty working days.

This task, combined with the intense heat of the last few days, was too much for the reporter. He is on the verge of nervous breakdown. His physician has insisted upon his going into the country and taking a complete rest. As a result a substitute has been placed in Mr. Blumenberg's place.

Weariness of body and spirit is apparent also among the Senators. During the last two days the temperature in the Senate Chamber, which is none too well ventilated, has been close to the 100-degree mark. Several Senators who showed no signs of fatigue during the hot days of April and May are now under the watchful care of their physicians.

PITTSBURG ITS OWN BUTCHER.

Talks of City Abattoir to be Paid For in Time from By-Products.

Special to The New York Times.

PITTSBURG, Penn., June 22.—Plans devised by the Department of Health would make Pittsburg its own butcher. All cattle, sheep, and hogs would be inspected by the city before and after being killed by the city butchers.

Mayor Magee is alarmed over certain sanitary aspects of the present situation. He says the plan would give the citizens meat at first cost, and good meat. The butcher, he says, sells bad meat in ignorance, and at high prices that leave small profit, under present conditions.

It is estimated by the Department of Health that the Western packers figure on making $9 a head on each steer they kill, and the same profit in proportion on a hog or sheep or calf.

The proposed city abattoir would save the butcher at least $9 on each head. The city butchers will slaughter and dress free of cost, and the meat will be placed in storage and held until the butcher takes it out.

The city's compensation for the work will be the by-products, parts including horns, bones, hoofs, and heads. The money derived from the sale of these would within a few years wipe out the cost of establishing the plant, its planners say.

Mayor Magee seeks authorization to take from the sinking funds $100,000 and place it in the hands of a commission to act for the city. The commission would erect an abattoir.

BLACK HAND SIGNAL IN COURT.

Witness Declines to Testify After Receiving It.

CHICAGO, June 22.—The trial of Joseph Bertucci, an alleged Black Hand murderer, came to a sudden halt in Judge Windes's court to-day when an Italian entered the courtroom and waved a handkerchief at Bruno Nardi, the chief witness of the State, who had just taken the stand to tell of the murder.

The signaling Italian fled from the courtroom after waving the handkerchief, and detectives could not find him. Nardi refused to answer any more questions put to him by the prosecutor, saying that he would be killed if he testified against Bertucci. The same fear was expressed by Nardi's wife, also a material witness, and the prosecution was forced to adjourn the trial.

The stranger in New York will find a helpful guide in the Information Section, "Yellow Pages," of the Telephone Directory. Consult it. —Adv.

The New York Times Lost and Found registry is a great aid in the recovery of lost articles. No charge for the service. Telephone 1000 Bryant.—Adv.

PUBLICITY DROPPED FROM TAFT TAX PLAN

Statements Like Those Now Made by Corporations the Basis for Enforcing Law.

MAIN OBJECTION IS MET

Senate and House Leaders at a White House Conference—Senate Votes a Duty on Hides.

Special to The New York Times.

WASHINGTON, June 22.—President Taft had another conference on the corporation tax at the White House this evening, those who attended it having been his guests at dinner before the business talk began. They were Senator Aldrich and the other Republican members of the Finance Committee, with Senator Root, their special legal adviser for this emergency; Speaker Cannon, Chairman Payne of the House Committee on Ways and Means, Representative Dwight, Republican whip of the House; Attorney General Wickersham, and Secretary Knox.

The proposed tax had been the chief subject of discussion at a long Cabinet meeting in the morning, and the President had talked of it with some of his callers, including Senators and Representatives.

The chief objection on the part of the corporations to the proposed 2 per cent. tax was practically eliminated from the plan at to-night's conference. After the gathering broke up it was announced that the publicity feature of the tax would add nothing to the publicity already generally given by corporations in their annual statements.

Instead of the sweeping inquisitorial powers the President at first expected to derive from the imposition of the small tax, information as to a corporation's activities and resources will be confined, said a prominent member of the Senate Committee, to such statements as appear in Moody's Manual and in reports on railroads. To the tax collectors a corporation's proper officers will be required to make sworn statements covering the amount of their stock and bond issues, dividends, and interests on bonds, gross earnings, and the net earnings, with explanation of how that final figure is derived from the other items of information.

Inquisitorial proceedings will only be instituted where there is presumptive evidence of fraud, and then only on order from the Secretary of the Treasury. It was at first suggested that the Secretary of Commerce and Labor should have a say in the issuance of the new style fraud order, but it was finally decided that it would make the machinery too cumbersome.

A tentative draft embodying the $5,000 exemption limit and the bond features already announced, exempting interest on bonds up to 100 per cent. of the stock issue, was considered at the meeting, and Mr. Wickersham and Mr. Aldrich will discuss details to-morrow. The committee may formally consider the matter to-morrow afternoon, and there is a possibility of the amendment being reported to the Senate by Thursday or Friday.

The removal of the publicity features is believed to do away with the backbone of the opposition to the measure that has been raised by corporate interests all over the country, and the measure is now believed to have an assured and easy passage ahead.

In spite of the presence of the House leaders, it was asserted that tactics for the passage of the tax in that body were not discussed at any length. Confidence is expressed in the organization's ability to put it through.

Duty is Voted on Hides.

Some progress on the schedules of the Tariff bill was made to-day. After three days of debate the paragraph on hides was finally disposed of late this afternoon. The committee's recommendation of a 15 per cent. duty was adopted by a vote of 46 to 30. All substitute amendments were easily defeated, and on the final vote, while 16 Republicans—many of them regulars—voted against the committee, 10 Democrats voted for the duty.

Republican regulars who voted against the duty were Briggs, Burnham, Burrows, Burton, Crane, Cullom, Du Pont, Frye, Lodge, Page, Root, and Smith of Michigan—in all twelve. Insurgent Republicans who held out against the duty were Beveridge, Clapp, La Follette, and Nelson—in all four. Insurgents who yielded to the pressure from home and voted for the duty were Borah, Brown, Bristow, Burkett, Crawford, Cummins, Dixon, and Dolliver—in all eight.

The ten Democrats who voted for the duty were Bailey, Culberson, Fletcher, Foster, Hughes, McEnery, Newlands, Smith of Maryland, Stone, and Taliaferro. The significance of the Democratic landslide is increased by the fact that among the supporters of the duty were Mr. Culberson of Texas, the minority leader, and so stanch a supporter of old-fashioned Democracy as Mr. Newlands.

Before the vote on hides was finally reached, Mr. McLaurin of Mississippi offered an amendment making calf skins dutiable as hides, but that amendment was defeated by a vote of 31 to 48. Then Mr. Cummins tried to reduce the duty to 10 per cent., and that was defeated without a roll call. When the vote was taken Mr. Dolliver asked for a duty on cut leather 15 per cent. higher than the leather from which they are cut, and that suggestion was accepted by the committee and adopted by the Senate.

Senator Fletcher of Florida, who had voted with the Committee on Hides, offered an amendment taking alligator skins from the free list and dropping them into the basket clause. His amendment was at once accepted by the committee and passed.

The committee's final proposition on the lumber schedule was reported, but no effort was made to dispose of it before adjournment. Instead of the $2 rate imposed by existing law and the $1 rate of the House provisions the basis in the Senate amendment is $1.50 a thousand. The rate throughout was explained by Mr. Aldrich as being about 25 per cent. lower than existing law.

Cocaine and its salts were put under a duty of $1.50 an ounce, while cocoa leaves were added to the bill under a duty of 5 cents a pound.

AUGUST BELMONT STUNG.

Hornet Attacks Him in a Telephone Booth at Babylon, L. I.

A hornet attacked August Belmont on Sunday and sent him dancing from a telephone booth in Babylon, L. I. Mr. Belmont, who owns the Nursery Farm north of Babylon, entered a telephone booth in the village. He grasped the handle of the bell to ring up central, but dropped it with an exclamation. He came jumping out of the booth, rubbing his hand. A hornet had protested in his own peculiar manner against the invasion of the booth. Mr. Belmont went elsewhere to telephone, not caring to risk being stung again.

"Let your Malted Milk be HORLICK'S. Everybody knows why. An ideal food-drink." —Adv.

In order not to miss the many notable features of next Sunday's Times, orders should be placed with newsdealers to-day.

AT 107 WANTS TO SEE MORE OF THE WORLD

Mr. Herriott Thinks He's Old Enough, Too, to Take Care of His Own Money.

GETS WRIT FOR DAUGHTER

Says She Took His Bankbook Away—He Tells of Seeing Napoleon—Smokes and Drinks All He Wants To.

At yesterday's session of the City Court, Yonkers, there came down the aisle and old man. He looked about 75 or 80. He was, in fact, 107. He was short and walked with a slight stoop of the shoulders. He carried a light cane, not strong enough to be much more than an ornament. His face was ruddy and there was plenty of animation in his unspectacled eyes. On his cheeks and under his chin he wore curly white whiskers, such as usually decorate old prints of seafaring men.

When he came to the Judge's bench he stopped, drew himself erect, and gave the table before him three sharp raps with his stick, saying in a voice thick with age:

"I am Alexander Herriott of 98 Garden Street, Judge Bealle. I may be 107 years old, but I am as good as ever. I made my own money, and I could make more now if I wanted it, and I think I am entitled to take care of it."

The Judge questioned the old man, and found out that his daughter, Mrs. Daniel Levack, thinking him incapable, after a recent hemorrhage, of taking care of his $4,000 savings, had taken away his bankbook, and the old man wanted a summons for her.

Judge Bealle said he thought a man so able to speak for himself should be able to manage his money and that he would look into the matter.

The old man went back to his armchair in his daughter's house, and there later on, while he smoked a pipe and drank beer, he talked about himself. He put down his newspaper and told how he had seen Napoleon, Prince Albert, and Lincoln, and how as an English sailor he had visited every part of the world.

"I don't take any stock in these health schemes," he said. "I smoke as many pipes as I like and drink as much beer as I want, and I eat a lot, too. Why, when I was a boy in Berwick, Scotland, I knew a man who was 125 years old, 18 years older than I am now. I've got some time before me, and want to go back home again. I want to see my school friends and my little farm out there, but my daughter doesn't want me to go—" Here he pulled on his pipe.

"I was adventurous as a lad," he went on, "and ran away to sea—shipped on a big square-rigger. I saw Calcutta and Bombay, Australia and America. Twice we were chased by French men-of-war I remember." The old man slapped his leg and chuckled.

"Then after the wars"—here he leaned forward and forgot to smoke—"we put into the Island of St. Helena once to take on water, and two of my mates and I wanted to see Napoleon. We got leave from the Captain and went to a place where we heard he generally came.

"After awhile four men came riding along, three in uniform and one, a nice-looking little fat man, in a broad felt hat and ordinary clothes—but he wore his gray overcoat. He was Napoleon. They all stopped near us and looked out to sea for awhile. He looked like a nice man.

"I sailed to Bombay, Calcutta, and Australia, and then I got married in London—that was about the time of the marriage of Prince Albert and Queen Victoria. I saw them drive through the streets together and waved my hat. I came to America 'cause my girl wouldn't let me go to sea again.

"I voted first for Lincoln and have voted for every Republican President since. Lincoln was a grand man, a big man." Here the old sailor held up his arm as high as he could. "I saw him riding in Washington once with his big black high hat, a funny looking man, but a grand one."

Mrs. Levack, the old man's daughter, who is very kind to him, says she would not dare to let her father go abroad alone, and she has no one to send with him. She says, too, that men he meets in his frequent wanderings about the streets—for he is a great walker—take advantage of his age to get money from him, and that is why she wants to keep his money for him.

Three weeks ago one of the Yonkers Judges said she was quite right in doing it.

FORT WORTH BANK ROBBED.

Cashier Held Up by One Robber in Broad Day—$8,100 Taken.

FORT WORTH, Texas, June 22.—In true frontier style a highwayman, described as genteel in appearance, to-day robbed the branch banking house of the Waggoner Bank and Trust Company, in the heart of Fort Worth, of $8,100 in currency, and escaped.

The robbery was the most daring attempted in Texas in years. Cashier Walter E. King was alone in the bank after closing time, balancing the business of the day, when a man walked in. As the man approached the window of the cashier's desk King looked into the barrel of a revolver.

"Make a move or a noise of any kind and I'll kill you," was the greeting Mr. King received.

The cashier complied. Seizing the roll of bills the man walked out of the door. King ran to a telephone as he saw the man walking down the street and mingling with the crowds with an air of unconcern. The police reached the scene a few minutes later, but the robber had disappeared.

At the time of the robbery several hundred persons were near the building, and many noted the stranger's arrival at the bank and his departure, but his manner was so bland that he did not arouse suspicion. Several persons declare that he climbed into a waiting automobile after walking several blocks, but the police place little credence in this assertion, and it is believed he is still in Fort Worth. Searching parties are out in force to-night.

The loss to the Waggoner bank is covered by insurance. The bank offered a reward of $1,000.

Useful information may be conveniently found in the new Telephone Directory's Information Section, "Yellow Pages," a new feature.—Adv.

SPEEDING EXPRESS HURLS TOURING CAR

Mr. and Mrs. John E. Knapp and Their Chauffeur Injured at a Grade Crossing.

KNAPP EXPECTED TO DIE

Train Is Stopped and Passengers Go to the Rescue of the Victims—Taken to Hospital.

The touring car belonging to John E. Knapp, President of the Maryland Coal Company, 1 Broadway, while carrying its owner and his wife to Greenwich, Conn., was struck yesterday by a passenger train on the New York and New Jersey Railroad, near Spring Valley, N. Y., with the result that Mr. Knapp, with scalp wounds, several broken ribs, and a broken arm, is lying in the Hackensack Hospital in danger of death, and his wife, in a less serious condition, is there, too.

Mr. and Mrs. Knapp, with their chauffeur, George Babbitt, set out in the morning from their home in East Orange with the idea of running up to Greenwich for a short vacation.

Planning to cut across from Spring Valley to the Hudson, and from there up through Connecticut, they passed through Rockland County northward, and approached the railroad crossing near Spring Valley in the afternoon.

Mr. and Mrs. Knapp were both in the tonneau. The chauffeur slowed down near the crossing, because the railroad track there is hidden from the road by thick trees. Then, making sure no train was near, he sped up the slight grade toward the track.

The next moment there came the roar of a train, and the locomotive emerged from the woods. It was impossible to stop the car in time. Babbitt tried instead to cut diagonally across the track. In a second he saw he could not do that. He then steered as much to one side as possible, and at that moment the locomotive came down on the car.

It struck the hood just back of the front wheels, tossed the whole vehicle, its forward part a complete wreck, back from the track, and sent the three occupants flying. The chauffeur and Mrs. Knapp dropped clear of the wreckage. Mr. Knapp, falling heavily, was entangled in it.

The engineer of the train, as soon as he saw the car, threw on his brakes and soon came to a stop. When the conductor and a crowd of passengers ran back to the wrecked car they found Mr. Knapp lying unconscious on the ground, the chauffeur doing what he could for him. Mrs. Knapp was helpless, but Babbitt was not seriously hurt.

All three were taken to Spring Valley, and there treated by local physicians. Mr. and Mrs. Knapp were put on the 8 o'clock train for Hackensack. There they were taken from the station in an ambulance to the hospital, where Dr. Dicker took charge of them. He says Mrs. Knapp will soon recover.

The automobile, a wreck, was left at Spring Valley.

WEDS WOMAN HE DEFENDED.

Pittsburg Clubman Got Verdict for Damages Against Town Topics.

Special to The New York Times.

PITTSBURG, June 22.—Pittsburg learned to-day that on last Saturday Samuel Dempster, a member of an old family, had married Miss Jennie Roberts, head milliner in one of the largest establishments in Pittsburg. Dempster is very wealthy. Although a notice of the marriage appeared in some of the Pittsburg newspapers, it was not until to-day that the marriage was generally known about town. Mr. and Mrs. Dempster are said to be in New York or on their way to Europe.

Dempster some time ago got a verdict for damages against the publisher of Town Topic for libel. The suit was upon a statement that an $11,000 home which the milliner purchased for herself and her sick father, on Craig Street, Pittsburg, had been bought for her by Dempster. Miss Roberts for a number of years has drawn an annual salary of $5,000.

It was learned to-day that Mr. Dempster some years ago met Miss Roberts when she was a milliner at a small salary and proposed marriage. Miss Roberts would not marry while her father required her attention. If Mr. Dempster would wait she would marry him later.

Some months ago the father of Miss Roberts died. After the libel suit had been disposed of Mr. Dempster returned to Pittsburg and asked Miss Roberts to marry him. Some weeks ago she resigned her position and arranged for her marriage.

DIVORCE FOR MRS. STIMSON.

Her Artist Husband's Pupil Named as Co-respondent.

Special to The New York Times.

BRIDGEPORT, Conn., June 22.—Mrs. Eleanor M. Stimson of New York obtained a decree of divorce to-day in Judge Howard J. Curtis's part of the Superior Court from Prof. John Ward Stimson, a well-known artist of Reading, and the author of "The Book Beautiful."

The original suit was brought by Prof. Stimson, who alleged desertion in April, 1898, when he said his wife's residence was either Geneva or Paris. Mrs. Stimson put in a defense of cruelty, and also a cross-complaint, naming Miss Martha L. Norton of Soleburg, Buck County, Penn., as co-respondent.

The trial before the court to-day was brief. Prof. Stimson's charge was not pressed at all, the hearing being mastly on the cross-complaint, of which there was no denial. The testimony brought out that Miss Norton was a pupil of the artist. The court also gave the wife the custody of the couple's two children.

Oceanic Company Profits Drop.

LONDON, June 22.—The report of the Oceanic Steam Navigation Company, owner of the White Star Line, for 1908, tells the same tale as the reports of other Atlantic steamship companies, the profits being set down as $1,499,705, as against $4,232,430 in 1907. A dividend of 10 per cent. is declared.

DEWEY'S OLD PORT WINE.
The most nourishing wine we make.
H. T. Dewey & Sons Co., 138 Fulton St., New York. —Adv.

To recover lost property The New York Times offers cheap and rapid service. The recognized medium for finding lost articles. On ascertaining a loss immediately telephone 1000 Bryant.—Adv.

KING TO BE REID'S GUEST.

Will Spend a Week-End with American Ambassador Next Month.

LONDON, June 22.—King Edward will spend a week-end with Ambassador and Mrs. Whitelaw Reid at Wrent Park toward the end of July.

PARIS PLAN FOR U. S. STEEL.

French Legal Adviser Suggests Creating a Demand for Listing Shares.

PARIS, June 22.—Maurice Leon, the legal adviser of the Grench Government and banks at New York, in an interview to-day states that he considers the direct listing of Steel common stock on the Paris Bourse attended with such difficulties that it would be better to introduce it "en banque."

The French public would thus become acquainted with the stock, and would probably make a demand for its listing.

BABY DROWNS IN A BUCKET.

Left Alone, He Topples Into the Water and Is Found Dead.

PASSAIC, N. J., June 22.—Left alone for a few minutes about 10 o'clock this morning while his parents were busy in another part of the house, Herbert Baron, the year-old son of Mr. and Mrs. Edward Baron, of 53 Second Street, fell into a pail of water and was drowned.

According to the story told by the father, the child was left in a rear room while he attended the store, and Mrs. Baron was in another room in the rear of the house. A large pail of water was left standing on the floor in the same room with the child. Every few minutes either Mr. or Mrs. Baron would look to see that the baby was all right.

When Baron left the store shortly after 10 o'clock to see the child, he found him lying head foremost in the pail of water. He says that when he first removed the child he showed signs of life, but expired before a physician arrived.

TURKISH TROOPS DEFEATED.

Kiamil Bey Among 14 Officers Slain by Albanians—350 Men Dead.

VIENNA, June 22.—It is reported from Uskup, European Turkey, that Gen. Djavid Pasha has suffered a serious defeat at the hands of 14,000 Albanian insurgents near Petch, in a vain attempt to dislodge them from a narrow pass.

The Turkish loss is estimated at 14 officers and 350 men killed or wounded. Among those killed was the Young Turk leader Kiamil Bey.

HOUSE OF SEVEN GABLES SOLD

Landmark Made Famous in One of Hawthorne's Works.

Special to The New York Times.

SALEM, Mass., June 22.—"The House of the Seven Gables," around which Nathaniel Hawthorne wove one of his best known and most characteristic tales, has been purchased by Mrs. George R. Emmerton, and will be turned into a house for settlement work.

The house was built in 1662 and originally had seven gables. In remodeling it some forty years ago most of these gables were removed and much modernized, but the places where the seven gable windows were are easily discernible to-day on the inside.

LOCOMOTIVE DRAWS 90 CARS.

Coal Train on Road Rogers Built a Record One.

Special to The New York Times.

NORFOLK, Va., June 22.—A train of ninety cars of coal, each car holding fifty tons, was hauled into Norfolk from Roanoke over the Virginian Railway, built by the late H. H. Rogers. The distance covered was 243 miles.

One engine of the Mikado type drew the train for the entire distance. This is said to be the heaviest long distance coal train ever operated anywhere in the world. The heaviest previous train on the new Virginian Railway was one of eighty cars.

NO RIGHT OF PRIVACY.

Rhode Island Court Denies Its Existence in Photograph Suit.

PROVIDENCE, R. I., June 22.—The publication of a photograph for advertising purposes without the permission of the subject cannot be made the basis of a lawsuit in this State, according to a decision of the Supreme Court, handed down to-day by Chief Justice Dubois in the case of James N. Henry vs. Cherry and Webb.

The defendants published a photograph of Mr. Henry and a party in an automobile as a means of advertising automobile coats. The case was certified from the Superior Court to the Supreme Court, which decided in the negative these questions:

"Has a person at common law a right designated as a right of privacy, for the invasion of which an action for damages lies?"

"Is the unwarranted publication of a person's photograph for advertising purposes actionable at common law where the only injury alleged is that of mental suffering?"

HADLEY CAN'T BELIEVE IT.

Secretary Stokes Declines to Discuss Charge Against Yale.

Special to The New York Times.

NEW HAVEN, Conn., June 22.—President Hadley of Yale was asked to-day what he thought of the statement of Bishop McFaul in New York yesterday that Harvard, Princeton, and Yale were undermining faith and teaching immorality. He said:

"I do not believe that Bishop McFaul ever made the statement, no matter what the papers say."

Secretary Anson Phelps Stokes, Jr., did not go as far as President Hadley, but declined to discuss Bishop McFaul's speech in any particular.

PRINCESS TO KEEP HER GEMS.

Creditors Lenient with Louise, Daughter of King Leopold.

BRUSSELS, June 22.—The jewels bequeathed to Princess Louise by her mother, the late Queen Henrietta, which have been seized innumerable times for debt, are to be retained by her, and not sold at auction, according to her lawyer, her creditors having consented to another arrangement for the payment of their dues.

The lawyer also states that if King Leopold disinherits his daughter legal steps will be taken to obtain justice for the Princess.

See Information Section "Yellow Pages," in front of the New York City Telephone Directory. Just out. It contains useful information. —Adv.

CHONG SAW LING KILL SIGEL GIRL

Through Keyhole and Transom Watched Him Strangle Her with Her Own Handkerchief.

STRUGGLE IN LING'S ROOM

Victim and Murderer Fought, but He Soon Suffocated Her and Cut Off Her Cries.

TRUNK THEN DRAGGED OUT

Thirty Hours' Merciless Inquisition Breaks Prisoner Down—"I'm Innocent," He Cries When Accused of Sharing in the Crime.

After an ordeal of thirty hours of relentless cross-examination, during which he was allowed to have not one moment's rest, Chong Sing, the Chinaman who was arrested on Monday at Amsterdam, N. Y., broke down in District Attorney Jerome's office yesterday afternoon and made a confession, telling how Miss Elsie Sigel, the girl missionary among the Chinese here, was put to death in the room of Leon Ling, above the chop suey restaurant at 782 Eighth Avenue.

Chong Sing insisted that he had no part in the crime. He told Assistant District Attorney Theodore H. Ward and Capt. Arthur Carey of the Police Homicide Bureau that Leon Ling was the murderer.

The Chinaman told how he had seen Elsie Sigel struggling on the bed in Leon Ling's rooms to keep him from stifling her cries. He admitted that he saw the girl soon after that lying still, as though dead, but he was always careful to say that he (Chong Sing) was not in the room at the moment she was killed.

The cause of the murder, he said, was jealousy between Leon Ling and Chu Gain, the Mott Street restaurant keeper.

Chong Sing fixed the time of the murder at between 12:30 and 1 o'clock of the noon of Wednesday, June 9, the day that Elsie Sigel left her home, at 209 Wadsworth Avenue, Washington Heights, to go to the home of her grandmother, in the Bronx. Immediately after the murder Chong Sing said he hurried, scared half out of his wits, to the home of his cousin, Chong P. Sing, at 68 West Twenty-ninth Street, where he spent the rest of the day and that night.

The next day, still quivering with fear, he sneaked back to the top floor of the Eighth Avenue house, where the girl's body was doubled up in the trunk. He hastily gathered up what few effects he could carry in a small hand satchel, he said, and hurried out of town, going to Amsterdam, where he obtained work as a cook for Harvey Kennedy, whose home is in West Galway. It was there that the detectives found him on Monday.

Think Chong Sing Hasn't Told All.

While the police have no doubt that Chong Sing's story, in so far as it fixes the actual murder upon Leon Ling, is true, they are not satisfied that the prisoner spoke the exact truth when he declared that he himself had no hand in the crime. They are confident that, with more of the grilling "third degree," the prisoner will go to pieces and tell all.

The wierd recital of the murder as given by the Chinaman was the most dramatic and remarkable ever heard in the Criminal Court Building. Chong tried hard, it was evident, to maintain an outward calm. He succeeded in doing so during most of the onslaught, but there were times when he shook violently, as though in great fear.

Sometimes, during the cross-questioning, the Chinaman wore an uncanny, sickly smile upon his sallow face. At other moments, when closely pressed, he would pause, slowly draw a cigarette from his clothes, light it, and, as he whiffed the smoke into the air, give deliberate answer to his interrogators.

Chong Sing reached town at 6 o'clock yesterday morning handcuffed to Detective Forbes, who had gone after him. The Chinaman was dressed nattily, but looked as though he were about to collapse. His thin face was haggard and he seemed to be in a daze. All the way, on the long trip on the train, Detective Forbes had kept firing questions at his prisoner, until Chong Sing was worn out. He had not been allowed to sleep.

The Chinaman's ordeal was continued, even more vigorously than before, at Inspector McCafferty's office, and then he was sent to the District Attorney's office. When he walked into that office, to confront Assistant District Attorney Ward and Inspector McCafferty, it looked as though Chong Sing was on the verge of a confession.

A chair was given Chong between the Assistant District Attorney and Capt. Carey. Beside Mr. Ward stood Quan Wick Nam, a Chinese interpreter, who put many of the questions to Chong Sing when the Chinaman professed not to understand when spoken in English. Chong Sing speaks fairly good English, however, and he had little occasion to use the Chinese tongue in giving his answers.

Hardly had Chong Sing taken his seat when Mr. Ward startled him by pointing his finger at the Chinaman and crying in a loud tone:

Murder Accusation and Denial.

"You killed Elsie Sigel."

"I did not kill her," snapped Chong.

"You've got her ring," exclaimed Capt. Carey.

"I got no ring of Elsie," replied the Chinaman.

Then Mr. Ward fired one question after

another at the Chinaman, going into the murder in every phase.

"When did you last see Elsie?" asked Mr. Ward.

"I see her that morning."

"Where?"

"Up there," replied Chong, shrugging his shoulders.

"What place do you mean?" demanded Mr. Ward.

"In Leon's room."

"Were you in the room?"

"No."

"Where were you?"

"In my own room, next to Leon's."

"What time was this?"

"It was about half-past twelve, noon."

"How do you know that?"

"Because I went down to the restaurant, and I know it was the time."

"What were you doing in your room when you first found out Elsie was in Leon's room?"

"I was rubbing my hands, washing them."

"What day was this?"

"Wednesday, June 9."

In the previous talk with Inspector McCafferty, Chong had declared first that it was June 9 and then June 11, but now he was certain about it.

"When had you seen Elsie before that day?"

"It was the night before."

On that night Chong Sing and Leon Ling were at a party given at the girl's home.

"How did you know Elsie was in Leon's room?" pursued Mr. Ward.

"I heard a noise."

"What did you do?"

"I go to the keyhole in the door between Leon's room and mine and I see her there."

"Through the keyhole?"

"That's it."

"What did you see?"

"I had heard some noises, and then when I look I see Elsie lying on the bed."

"You wanted to see what was going on?"

"Sure."

"What was it you saw then?"

"I see Elsie lying there, and she was scuffling with Leon. He lie with his hands on Elsie, like on her neck, and she try to get away."

"What did you do then?"

"I get up on a chair and look over the transom, so I see better."

"What happened?"

Strangled With Her Own Handkerchief.

"Elsie try to cry, I guess. Leon had a handkerchief in her mouth. I see blood on the handkerchief."

Chong was told to show how Leon held the handkerchief to the girl's mouth. He placed his hand at his mouth, as though ramming something in it.

"It was all in her mouth," he said.

"Did you see her clothes?"

"I see Leon take off her clothes, her waist, this way," replied Chong, tugging at his coat lapels.

"How do you know it was Elsie's handkerchief that Leon used?"

Chong hesitated and finally replied that he "just knew it."

"Did you see it after that?"

"Yes, on the floor. It had blood on it."

"Was all this while you were looking over the transom?"

"No. I go down stairs to the restaurant when I see Elsie there first. Then I soon come up. When I get up I look in Leon's room and see Elsie lying there. She are on the bed, all still."

"What did you do next?"

"I get up on the transom again and I see Leon go to the closet and go into his trunk. He pull boxes and other things from the trunk. I knew it was Leon's trunk. It was there all the time since Leon had the room, about six months, I guess. Leon threw the boxes over the floor and clear out the trunk. I saw it empty then, and he took the trunk and pull it to the middle of the room. Then I get scared and I go downstairs. I wash my hands downstairs."

"Why did you do that?"

Washed Hands, but Didn't Know Why.

Chong looked confused, and replied that he did not know why.

"Pretty soon I hear Leon call me," Chong continued. "I go up and see what he want me for. I see Elsie lying on the bed on her back. She does not speak. I couldn't see if she was dressed. Leon had pulled the bedclothes up over her to her neck, like this," said Chong, indicating.

"Was the rope around her neck then?"

"I don't know. I saw before that Leon take a rope out of his closet. I don't know then what it is for."

"Could you see Elsie's feet below the bedclothes?"

"Oh, yes, I see them. They did not have stockings on them. Elsie's feet were just bare. No shoes or stockings."

"Did you see the handkerchief then?"

"Yes, it is on the floor then. I see blood on the floor. I ask Leon what it is, and he say: 'Elsie bit her tongue.'"

"Didn't that make you suspicious that something had happened to Elsie?"

Chong thought a while. "I didn't know anything," he replied, shifting in his chair.

The Chinaman's inquisitors plied him with rapid questions and Chong told them that he left the room and went to his own room, where he stayed a short while.

"When I come back there is no more Elsie," said Chong. "I don't know where she is and I don't ask. I see the trunk there, and it have rope on it. Leon is tying the rope and he ask me to help him. I don't know what is in the trunk and I help him tie, oh so many knots."

"Do you mean to say you didn't know Elsie was in that trunk?" demanded Mr. Ward.

"Chong not know it," replied the Chinaman. The Assistant District Attorney leaned over and stared Chong in the face. The Chinaman met his gaze for a moment and then his face broke into a grin.

"No; Chong tells the truth," said the Chinaman. "He would not lie."

"Didn't you help put Elsie in that trunk?"

"Chong did not. Leon must have put Elsie in the trunk."

"How do you know she was in the trunk?"

Chong took out his box of cigarettes, fumbled one, lit it, and blew smoke into Capt. Carey's face.

"They say Elsie was in the trunk," the Chinaman gurgled, half choked with his cigarette smoke.

He was asked what was done with the trunk.

"I don't know," replied the Chinaman. "Leon say he would send it to Europe. He speak of Jersey City. I don't know where he send the trunk."

Mr. Ward asked Chong to describe how the trunk was tied up, and Chong went through a lot of motions, as though tying the rope half a dozen times.

Chong Directly Accused.

"Now I want you to tell me the truth," roared Capt. Carey, turning suddenly upon Chong. "You helped put that rope around Elsie's neck."

Chong leaped from his chair and dashed to the radiator at the window of Mr. Ward's office, where he sat glaring wildly at Capt. Carey.

"I do not put Elsie in the trunk," screamed the Chinaman. "It was Leon. You find him. He will tell you what I say. I don't know Elsie was put in the trunk. I see her on the bed, and then, when I come back she is gone, I don't know where."

Persistent cross-firing could not induce Chong to admit that he had seen the strangled girl placed in the trunk. It all happened, he insisted, while he was going up and down stairs or was in his room.

"What did you do after the trunk was tied up?" asked Mr. Ward.

"I got scared. I go out and go to my cousin, Ching Sing. I stay with him till next day. Then I go back to the house to get my clothes and put them in my satchel. When I go up I see the trunk in Leon's room. I get scared again because I don't see Leon and I think maybe something is happened."

"What did you think had happened?"

Chong wriggled in his chair and then grinned.

"I don't see Elsie and I think she is gone, but I don't know what is in the trunk," he replied. "I not lie."

Chong told of gathering up his clothes and quickly putting them in the satchel, then of looking into Leon's room on his way down. The strange feature of this is, the police say, that the door of Leon Ling's room was locked when the discovery of the body in the trunk was made, yet Chong insisted that the door was open as he passed the room the next morning. The Assistant District Attorney tried to shake this part of Chong's tale, but he clung tenaciously to it, always adding: "Get Leon and ask him."

Chong told his inquisitors that he was so frightened when he left the chop suey house after leaving the trunk in Leon's room that he decided he would go away and never come back. He persistently maintained that he did not know where Leon Ling had gone. Chong declared that both Leon Ling and Chu Gain, the owner of the Port Arthur restaurant in Chinatown, were in love with Elsie Sigel, and that he knew Ling was extremely jealous of Gain.

The Chinaman could not tell, he said, when Elsie Sigel reached the room of Leon Ling on the day of her death. He would not admit that he had seen her until he heard the noise in Leon's room.

Chong substantiated the story told to the police by Chu Gain as to the loan of $260 which was made by Gain to Chong two weeks before the murder was committed.

Borrowed $260 to Give to Ling.

"I give all that money to Leon," explained Chong. "He ask me to get it for him, and I go to Chu Gain, but I don't tell Chu Gain who it is for."

At the conclusion of the cross-examination Chong, who was now shaking violently from the grilling he had received, was taken before Coroner Harburger. Mr. Ward asked that the Chinaman be held as "more than a material witness," and the Coroner fixed bail at $10,000 and sent Chong to the House of Detention.

Although the District Attorney's office would not admit it, there was an impression that during his talk with Mr. Ward Chong Sing gave a clue that may aid the police in their search for Leon Ling. Chong became so badly scared before his two hours' grueling in the District Attorney's office were over that he was willing, it was said, to go to any extreme to save himself from the awkward position in which he had found himself. Chong was sullen when arrested at Amsterdam, and would not say a word about the tragedy to Detective Forbes, but the thirty hours that he put in against the batteries of the police and District Attorney's assistant had the effect of loosening his tongue until he had webbed himself in with quite a few contradictions and inconsistencies.

"I think we shall hear more from Mr. Ching," said District Attorney Jerome. "He has done very well up to date. If he talks a little more I think we will have all we want to know about both him and Leon Ling."

Man the Whole World Is Seeking.

Soon after Chong Sing had been locked up in the House of Detention a conference was held in Commissioner Bingham's office, and as a result an entirely new description of the missing Leon Ling, with his picture, was made up and hurried to the printer's, and by 9 o'clock last night copies of it were on their way to the police of all the cities throughout the country. The circulars contained reference to the jewelry of Elsie Sigel which she wore when she left home on June 9. The circulars read:

POLICE DEPARTMENT,
CITY OF NEW YORK,
300 Mulberry Street.

WANTED FOR MURDER.

LEONG LUM or LIN, or LEON LING; alias LEONG CHON WING. American name, WILLIAM L. LEON.

DESCRIPTION—Chinaman, 30 years old, not more than five feet four inches tall, weighs 125 pounds, smooth face, good teeth, black hair, deep set black eyes. When last seen his hair was cut American style. He is of very slim build and consumptive looking. He has high cheek bones, and his cheeks are sunken. He has a prominent sharp chin. He talks good English.

He usually dresses like an American. When last seen he wore black clothes, wore a ring on ring finger of left hand, and was very well dressed.

He had a fondness for Chinese silk shirts with snaps on instead of buttons, and for low-cut patent leather shoes, which he wore laced down from the top with the bow tied at the bottom eyelet holes.

He may now be wearing Chinese costume and have on a false queue.

When excited he has a habit of frowning or knitting his eyebrows.

He is slightly round shouldered.

This man had in his possession a gold hunting case watch, size 16, Waltham movement, case 929,647, movement 7,106,640. There may be a monogram "W. L. L." on it.

He may also have the watch of the murdered woman, which is a gold watch, hunting case, size "O," Case 208,743, Movement 5,650,015, fifteen jewels, Waltham movement. Design on front of two birds and a nest. On back there was a monogram "M. C. A."

He might also have in his possession her gold chatelaine bag, of fleur-de-lis design, and a small gold locket about an inch long, heart shaped.

This man is a good cook and waiter, and might seek employment in a restaurant or a private house. He is a shrewd person.

Search all likely places.

If found, arrest and immediately communicate with the undersigned.

THEODORE A. BINGHAM,
Police Commissioner.

Rivals Fought Over Sigel Girl.

In his talk earlier in the day with Inspector McCafferty Chong Sing declared that Chu Gain and Leon Ling had often fought over Elsie Sigel.

"They come to blows once—more than once," he said. "They always fight, fight, fight. Leon tell me that he hate Chu Gain. Chu Gain tell me he hate Leon Ling," and Chong Sing broke into a squeaky laugh.

Chong, with a perfectly straight face, told the Inspector that he had not seen Leon Ling in "three, four, or five weeks," and, just a little later, informed McCafferty that he had been with Leon the day before the murder.

As to Elsie Sigel, the Chinaman said that he had called at her house, but that "he no like Elsie like Leon and Chu Gain." He supplied some entirely new information when he told the Inspector that Miss Sigel had visited Leon Ling quite often at the Eighth Avenue house.

"I see Elsie in the house, but I no see Elsie in Leon's room," added Chong, when pressed to tell more of Miss Sigel's visits. He said he thought Miss Sigel and Leon Ling met in the chop suey restaurant at one time. Then he changed this and declared he did not know where they had met. Chong did not stick to any particular story when before the Inspector, but he was plainly wearied when he was through, and it was this that caused the District Attorney to have the Chinaman go through the siege in his office.

Chu Gains Love Affair.

Chu Gain was taken from his cell in the Tombs in the morning and put through an examination before Coroner Harburger. Chu Gain, unlike Chong Sing, seemed to be entirely at ease, and appeared to have nothing to withhold, except that he was rather secretive about his alleged love affair with Miss Sigel.

He had known Miss Sigel and her mother very well, he said, his acquaintance beginning with a visit they made about two years ago at his Mott Street restaurant. He used to see them every week, he said. Gain asserted that he had "got religion" through the Sigel girl's efforts, and proudly declared that he "go to church."

Elsie Sigel in Love with Chu Gain.

The last time he saw Elsie Sigel, he said, was the Sunday before the murder. He would not say that he was in love with her, but admitted that Miss Sigel had written love missives to him. The last letter he received from her was on June 8. Chu Gain told of Miss Sigel's father having called on him two days after his daughter disappeared from home. Gain went with Mr. Sigel to Police Headquarters.

"I used to see the Sigels often," continued Gain. "I visit them maybe every week and stay an hour. Miss Elsie and me, we talk of stories and just that, nothing much."

"Did you hear that Leon Ling was engaged to Miss Elsie?" asked the Coroner.

"Elsie never told me," was the reply.

"Didn't Elsie make love to you?"

"No," was the hesitating reply; "that is, not except by letter."

Gain assured the Coroner that he would not run away, if he were allowed his liberty, and promised that he would do all he could to help the police find Leon Ling. Coroner Harburger was so much impressed with Gain that he reduced the Chinaman's bail from $1,000 to $100, and in half an hour one of Gain's friends appeared with the bail and the Mott Street Chinaman was released.

Coroner Harburger also reduced the bail of Sun Leung, owner of the restaurant in the Eighth Avenue house; Yee Kim, a waiter, and Chin Song, the cook, and they left the Tombs at dusk.

Chong Sing Views the Trunk.

The police last night took Chong Sing to the property room at Police Headquarters, and he quickly identified the trunk in which Elsie Sigel's body had been placed, also the rough canvas blanket in which the body had been wrapped. He winced when he viewed them and seemed anxious to get away as soon as possible.

When Chong identified the blanket, Inspector McCafferty asked how he came to know it and Chong replied:

"It belong to Leon; that all I know."

The Inspector asked if he had seen the blanket around Elsie Sigel's body, and Chong replied that he had not.

Detectives from the West Forty-seventh Street Police Station made a thorough inspection last night of the apartments of Leon Ling and Chong Sing at the Eighth Avenue house. They found a pile of soft ashes in the kitchen stove in Chong's room, and close scrutiny led the detectives to the impression that the murdered girl's clothing had been burned in it. No trace has been found of any of the outer garments worn by the mission worker when she left home.

The detectives also found a false queue in a corner of the closet in Leon Ling's room. It appeared never to have been worn, and the detectives formed an idea that Leon Ling may have bought it, intending to wear it in his flight, and then have forgotten it.

Policeman William Barry of the West Forty-seventh Street Station made an arrest yesterday afternoon at the chop suey house at 782 Eighth Avenue. About 5 o'clock the policeman heard a grating noise at the door leading to the restaurant on the second floor. Barry rushed upstairs and found the door locked, as it has been since the day that Sun Leung was arrested. The policeman, in the dark hallway, could see no one until he struck a match. Then he found a Chinaman standing crouched against the wall.

The Chinaman was taken to the West Forty-seventh Street Station, and gave his name as Joe Wee of Pell Street. He would not tell what he was doing in the chop suey house, and was locked up so the police may investigate.

Many Suspects Arrested.

The Hoon Soon Tong, known as the Chinese Masons, has sent out long slips, printed in red, to its members throughout the country from its offices in Indianapolis, urging Chinamen to use every effort to capture Leon Ling.

The police of various cities continued to send word to the police here of arrests of suspects resembling Leon Ling. Capt. Elmore of the Chicago police wired that his detectives were searching for a Chinaman who was believed to be hiding in the Chinese quarter.

A Chinaman giving his name as Wi White was arrested as he left a train arriving at Pittsburg yesterday morning, but at Police Headquarters he established the fact that he was not Leon Ling, and was released.

Joe Moy, a Mott Street Chinaman, was arrested in Chicago in the morning, and as he did not answer questions to the satisfaction of the police, he was held.

The Chief of Police of Revelstoke, British Columbia, telegraphed that a Chinaman arrested there on Monday does not answer the description of Leon Ling. The suspect was released. All Chinese arriving in Vancouver, British Columbia, for China are being examined, to make sure they are not Leon Ling.

The Washington police were asked to return to Inspector McCafferty of this city the letter sent to Leon Ling at the National Hotel, Washington. It was returned to the Washington authorities after it had been translated. The New York police say they need it in their investigation. The letter is said to contain a reference to Chong Sing, under arrest here.

You Will Enjoy the Music You Produce Yourself

THERE are thousands of busy men and women today who receive neither pleasure nor benefit from music.

Many of these hardly realize that they care for it, they hear so little that they like.

And yet away down deep in practically everyone's nature, is an inherent love for music—a longing to produce it.

The PIANOLA PIANO Enables Everyone to Play the Music that He Wants to Hear

The two secrets of the PIANOLA PIANO'S immense success are:

By enabling each one to play himself, it allows him to choose the music that suits his taste, and;

By calling for its player's best efforts in interpretation, it exercises practically the same fascination for him as though he were actually playing from the keyboard.

¶ **Do not think you can obtain the advantages of the genuine PIANOLA PIANO by buying some other so-called Player-piano. PIANOLA is a trade-mark name, and this instrument possesses exclusive features (fully patented) that distinguish it from all imitators. One of these features—the *Themodist* which brings out the melody above the accompaniment—is alone sufficient to place the PIANOLA in a class far above all other instruments of its type.**

PIANOLA PIANOS cost $550 to $1,150 } **Moderate Monthly**
PIANOLAS - cost $250 to $450 } **Payments**

THE AEOLIAN CO. *AEOLIAN HALL, 362 Fifth Ave., NEW YORK*

FAILS TO IDENTIFY CHU HOP.

Reginald Sigel Says He Never Saw Schenectady Prisoner Before.

SCHENECTADY, N. Y., June 22.—Reginald Sigel, brother of Elsie Sigel, who came here from New York last night with Detective William Reich, to look at Chu Hop, a Chinaman detained here on suspicion that he was Leon Ling, saw the prisoner at the jail to-day, and at once said that Chu Hop was not Leon Ling. He had never seen the Chinaman before, he declared, and Chu Hop will be released.

MINISTER WU JOINS HUNT.

Appeals to His Countrymen the Country Over to Search for Leon Ling.

Special to The New York Times.

WASHINGTON, June 22.—The Chinese of the entire country have been enlisted in the search for William L. Leon, the murderer of Elsie Sigel. This was brought about to-day through the issue of a direct personal appeal from Minister Wu Ting Fang to his countrymen here to lend the American authorities all assistance in the discovery and arrest of the fugitive.

The Chinese Minister is not in this country at present, but he instructed the legation here to issue the appeal in his name.

"All Chinamen are bidden to give no succor to Leon Ling," the circular reads, "and direct their best efforts to bring him to justice as an unworthy man who has brought disgrace on his countrymen."

The attitude of the local Chinamen changed completely when the placards containing the appeal in Chinese characters were posted throughout Chinatown.

Detectives at work on the case here were able to gain information where hitherto they had met with rebuffs or stolid indifference. If the proclamation has had the same effect in other cities that it has had in Washington, it is believed by the police here that the capture of Leon is practically assured.

It was learned to-day that a Chinaman used the long distance telephone Saturday morning and held a three-minute conversation with two of his countrymen at 24 Pell Street. The number is next door to the address given by Chu Hop, the Chinaman who was held for a time at Schenectady, N. Y., on suspicion of having guilty knowledge of the murder. The call, according to the records of the telephone company, was made from a hotel on the edge of the local Chinatown at 12:04 Saturday morning.

Some difficulty was experienced in getting the number, and the operator also engaged in a controversy over the amount of toll the Chinaman should pay. Finally, at 12:30 o'clock, the New York number was aroused, but the persons, Mon Roy Won and Sing Choy, with whom the Chinaman here wanted to talk, were not in.

A messenger was sent in search of them, and eventually a rapid and apparently earnest conversation took place, the Chinaman at the Washington end of the wire doing most of the talking. The identity of the Chinaman who made the call is not known, but it is said he spoke excellent English. Leon is also said to have spoken English with but a slight accent.

Detective Von Wagner of New York arrived to-day to confer with Washington authorities. He has been making a search in Philadelphia for the murderer, but he is confident that Leon is not in hiding there. The local police likewise appear to be assured that the fugitive is not among his countrymen here, but they are not relaxing their vigilance.

F. B. Travis, the local manager of the Postal Telegraph Company, was subpoenaed to-day by District Attorney Baker, and promptly surrendered to the police the telegrams supposedly sent by Leon. One of them was the message signed "E. J. S.," the initials of Miss Sigel, in which the writer assured the girl's father that "she" was safe and would return "soon Sunday night," adding the injunction not to worry.

A second telegram, the existence of which the police apparently did not know, also was produced. A photographic copy of both was taken. The authorities declined to make known the contents of this second message.

WHITE GIRL HAD OPIUM PIPE.

Wasn't Smoking It, However, in Soy's Laundry, and Is Let Go.

Grace Hudson of 144 West Twenty-sixth Street, a white girl who was arrested on Monday night charged with frequenting the laundry of Louis Soy, at 309 West Forty-second Street, for the purpose of smoking opium, was discharged by Magistrate Corrigan in the West Side Court yesterday afternoon. Detective Burberg of the West Forty-seventh Street Station said that while the young woman was lying on a bunk in Soy's shop she was not smoking the opium pipe that lay beside her.

Louis Soy and his white wife, Josephine, were also arrested charged with running an opium den, but were discharged for lack of evidence.

The two women and the man were questioned at length by headquarters detectives, but they said they knew nothing of Elsie Sigel or her murderer. With the pipes and opium were found two needles and a box labeled "morphine," the detectives say.

CAPE COD CANAL BEGUN.

August Belmont Turns First Spadeful of Earth on the Line.

SANDWICH, Mass., June 22.—In turning a spadeful of earth at Bournedale, half way across Cape Cod, to-day, August Belmont of New York declared that a formal beginning had been made in the construction of the long-looked-for Cape Cod Canal, and said that it would surely be pushed through to completion.

Beside Mr. Belmont, who is President of the company which is financing the work, stood ex-Secretary of State Robert Bacon, representative of J. P. Morgan & Co.; President E. F. Lewee of the Delaware & Hudson Railroad; ex-Gov. Edward Warfield of Maryland, and a score of engineers.

Mr. Belmont's spading was done within a short distance of the old house in which his great-grandfather, Commodore Oliver Hazard Perry, the hero of Lake Erie, lived for some years.

3 OCEAN TRIPS IN 35 DAYS

William Barclay Parsons Makes Fine Record—Cape Cod Canal Project.

William Barclay Parsons, the engineer and contractor, arrived yesterday from Europe by the Kaiser Wilhelm II., accompanied by his wife, completing his third Atlantic crossing in thirty-five days. This is a record which is only equaled by the crews of the Mauretania and Lusitania when running on their three weeks' schedule.

Leaving Europe on the same line on May 18, Mr. Parsons arrived here on May 25. On receipt of a cable from London stating that his wife had been attacked with pneumonia in that city, he returned to England next morning by the Mauretania after being only sixteen hours in America.

Mr. Parsons is the engineer and a Director of the company building the Cape Cod Canal.

"The canal will be a great boon to coastwise traffic," he said, "as it will shorten the trip to Boston for big boats by five or six hours. The steamboats which run up outside of Long Island will be able to make Boston by 8 A. M., leaving New York the previous night at 5 P. M., without burning extra coal.

"The canal cutting will be only eight miles long, and the highest point will be 30 feet above tidewater. They call this the Culebra cut. The canal will be tide level, and will take vessels of 25 feet draught. There is a probability that the Government will have it increased to accommodate battleships, in which case the depth will be 30 feet, the Government paying the difference of cost. It will be completed in three years.

"The tide level in Massachusetts Bay is higher than that of the ocean, and there will be a current running south at high tide. To prevent the banks being washed away, the entire canal will be rip-rapped. I consider it better to do this than to build a lock canal."

RAILROADS BENEFIT THE PEOPLE, SIMS SAYS

Business Depression Gave Evidence of It, He Tells the Local Freight Agents.

WELCOME BY GOV. HUGHES

Best Friends of the Policy of Equality of Dealing Those Engaged in Daily Railroad Work, He Says.

ALBANY, June 22.—Gov. Hughes today welcomed delegates to the opening session of the twenty-second annual convention of the American Association of Local Freight Agents' Associations, in the State Assembly Chamber. The meeting will come to a close Friday.

"I am sure," said the Governor, "that there have been no better friends of the policy which seeks to promote equality of dealing, which seeks to get rid of unjust preferences and unfair discrimination than those who are actively engaged in the workaday efforts of railroad transportation. We want no selfish hand to use them for unjust aggrandizement or for mere purpose of low ambition. You come into direct relations with a public that not only wants things, but wants things when it wants them, and generally at once. Service is demanded—prompt, efficient service—without any hesitation or excuse."

Mayor Henry F. Snyder welcomed the delegates on behalf of the City of Albany and was followed by Cliffofrd S. Sims, Vice President and General Manager of the Delaware & Hudson Company.

"All over this Nation," said Mr. Sims, "during the past few years has spread an epidemic of corporation criticism, which has been followed in nearly every State in this great Union by drastic anti-corporation legislation, usually ill-considered and unwarranted. Fortunately for the country the depressed business conditions of the past year brought about largely by this fear of hostility toward the great transportation and other companies have given a great many people of the country sufficient time in which to study this question. In studying it to their surprise they have learned that the American railroads have not been overcapitalized and are not overcapitalized to-day, so that the freight rates of this country are lower than the freight rates of any other country in the known world, and that railroad companies instead of being the oppressors of the people, really have been the benefactors of the people."

BARGAIN SALE OF EYE GLASSES
OPTICAL DEPT.

The Danger Sign

The eyeglass time for *you* may be when the type of what you are reading appears blurred—when you get headache—when you feel dizzy—*those are the signs.*

Our *Oculists* (registered physicians) will tell you whether or not you need glasses—*Harris Glasses* fitted to *your* eyes at the price usually paid for the "over the counter kind." Eyeglasses fitted with the *Harris Suction Clip* $1 and more.

M. H. Harris
Oculists and Opticians

54 East 23rd Street, near Fourth Ave.
27 West 34th St., bet. 5th & 6th Avs.
54 West 125th Street, near Lenox Ave.
442 Columbus Ave., 81st and 82d Sts.
76 Nassau Street, near John Street.
489 Fulton St., (Op. A. & S.) BROOKLYN

MISS ADAMS THRILLS THRONG IN STADIUM

Continued from Page 1.

great difficulty in retaining his seat. His first line, "It's time to halt," naturally brought forth an amused titter. But accidents were few and the general effect was splendid.

Many Plays Built Around Girl.

Schiller's version of the romance of Joan of Arc is one of many dramas that have been written around this most dramatic figure. The theme has appealed to playwrights through centuries, though most of the dramas have been soon forgotten.

A survey of the New York stage will show that plays figuring variously as "Joan of Arc," "Jeanne d'Arc," "The Maid of Orleans," and "Die Jungfrau von Orleans" have been given here since 1834, but not one has attained any great degree of success. Rachel, Sarah Bernhardt, Charlotte Cushman, Margaret Mather, Gertrude Giers, Marie Barkany, and Julia Marlowe, to name a few prominent actresses, have all acted this rôle. The latest production was made in 1906 in a play by an American, Percy Mackaye, with Julia Marlowe as the Maid, with some regard for history. The drama began with the maid listening to the voices of the forest and ended with her vision as she was led to the stake.

The French stage has known many versions of the tragedy. M. A. Soumet is responsible for the curious version which was played by Rachel at the Odéon in Paris on March 14, 1825, and later at the Comédie Française in 1846. It began with Joan in prison. Three acts were devoted to the trial and the play ended with the burning at the stake.

Charles Desnoyer wrote a "Jeanne" which had the scenes which are found in the most of the other versions. Jules Barbier, who supplied the libretto to Gounod's "Faust," wrote a version of the tragedy, and for this Gounod composed incidental music.

At the time Schiller wrote his drama, in 1801, however, he had the field more or less to himself, save for the references to the Maid in Shakespeare's "Henry VI," which reflect current English opinion, which regarded Joan as a witch. He at first intended to show the Maid against the background of the vice and weakness of the times, ending with her burning at the stake, but subsequently he changed his mind about this. He even changed the character of Charles VII. in his "romantic tragedy" as he calls it. There is very little history in "Die Jungfrau von Orleans." For all that, the Schiller play is probably the best which has been written on the subject. As no two accounts about Joan agree it is perhaps no wonder then that Schiller found himself justified in writing an idealization of the Maid and changing the accepted facts to suit his own purposes.

Poet Invented a Love Affair.

The poet has made Joan fall in love with Lionel, an English Army officer of Schiller's own fancy, and the scenes in which the Maid shows her feeling toward Lionel are perplexing, in that they do not appear to accord with the essential elements of her character. Despite history, the Schiller drama does not have Joan burned at the stake. Instead, after being captured by the English, she breaks her chains to go forth to her last conflict, in which she is slain. She dies in the sight of her French King, clasping her banner in her arms.

The play opens with a prologue, in which the Maid is shown at her home in Dom Remy. Thibaut d'Arc calls his three daughters to him and bids them prepare for marriage with three shepherds who are their suitors. The two other sisters accept and wander off, while Joan is left alone with her father and Raimond, the shepherd, who loves her. Joan does not speak, but the others realize that marriage is not her intention. Raimond protects her against her father's upbraiding. Her father believes that the Maid is in communication with evil spirits, saying:

For hours together I have seen her sit
In dreamy musing 'neath the Druid Tree.

Bertrand, another countryman, returning from the village, bears with him a helmet, which an old crone had thrust into his hands. Then Joan, reaching out her hands eagerly, speaks her first words:

"Give me the helmet."

Raimond implores that it be given to her, and then Bertrand tells how the French are losing more ground in every battle. Even the Queen Mother, Isabel, and the Duke of Bergundy are arrayed with the English against France. One knight alone is standing by the King. Joan asks his name and where he can be found, and Bertrand tells her. The foe is now so strong, Bertrand continues, that it has been considered the best policy to acknowledge the sovereignty of the Duke of Bergundy.

"Speak not of treaty! Speak not of surrender!" cries the inspired Joan. They all retire before the fervor of the Maid, who closes the prologue with a poetic farewell to her mountains and her home in Dom Remy.

In the next act is shown King Charles VII. in his Court at Chinon. The vacillating monarch is playing with love with Agnes Sorel and thinking of everything but the fate of his country. He is brought to his senses by Dunois and Duchatel, who convince him that affairs are as bad as they well can be. At this point he wishes to yield Orleans. Then a report comes of a battle in which the French forces, led by a woman, have been successful. Joan is brought before the King, soon convinces him that she is God's messenger, and the act ends with Joan's scornful reply to the English herald, who demanded surrender.

The second act is laid in the camp of the English, who are in despair over the success of Joan. She leads her forces into the midst of their camp, which is burned and plundered. Her scene with Montgomery, one of the English officers, whom she slays in single combat, is one of the strongest in the play, and the act ends with the reconciliation of the Duke of Burgundy with the French forces.

Meeting with English Lover.

In the third act we learn that La Hire and Dunois have both succumbed to love of the Maid, and they ask her hand. She tells them that her duty to God forbids her loving man, and she eagerly rushes forth to a call to arms. In the ensuing battle she is about to slay Lionel, the English officer, but raising his visor she sees his face, hesitates, and is lost. Her love for him is apparent. She cannot kill him, and she asks him to kill her. He snatches her sword and rushes away, but vows again to see her. La Hire and Dunois find Joan faint with shame.

"Oh, that my life would stream forth with my blood," cries the Maid as she falls senseless in La Hire's arms.

In the fourth act, that of the King's triumphal entry into Rheims, Joan is completely overcome by what she considers her sin in loving. She finally, however, seizes her banner and plunges forth, almost a madwoman, into the Cathedral. Her sisters and her father have come to see this new Joan, of whom they know nothing except what they have heard. Joan, overcome by her emotion, finds it impossible to remain in the Cathedral and rushes out to find her sisters. Soon the King appears and predicts that Joan will be a saint. At this dramatic moment, when the monarch appeals to Joan, asking her to name what wish she will if she be mortal and it shall be granted or to give some sign if she be supernatural, Joan cries: "God, my Father!" She has seen Thibaut, who steps forth and condemns her as a witch, says that she has accomplished what she has by aid of the powers of hell. All attempts to get Joan to deny these accusations are fruitless. She says nothing, and is finally led away by Raimond.

Goes Forth to Her Death.

In the next act she is captured by the English in a charcoal burner's hut and led to a tower, where she is imprisoned. Lionel promises she shall be free if she will join the English cause. Cries are heard. King Charles and a band have come to rescue the Maid. The soldiers in the room put Joan in heavier irons before they go to the battle, but in the presence of Isabel and Lionel, Joan breaks her chains, seizes a sword and rushes to the fight.

The action now moves on rapidly to the close, where Joan, mortally wounded, dies surrounded by her French friends with her banner in her arms.

"Brief is the sorrow; endless is the joy," are her last words.

In the version made for Miss Adams, Schiller's prologue becomes Act I., his first act is Act II., his second and third acts are combined in Act III., while his fourth and fifth acts are also Acts IV. and V.

Cuts Made in the Play.

That the really dramatic portions of the Schiller play made little or no appeal was not the fault of the play itself, nor was it the fault of the actors. It was not even entirely the fault of the way in which the play was presented. The vast distances in the Stadium made entrances at times very difficult. It was necessary to walk over vast spaces before one arrived at the point in the stage where the speaking was done. It was also impossible to see the actors' faces, and everything had to be expressed by the voice.

There was some room for criticism, however, in the fact that a great deal of the play had been cut, and hence distorted so that some of the scenes were not entirely clear. This was particularly the case in the matter of the second and third acts, which were combined into one in the version which George Sylvester Viereck had made from Anna Swanwick's translation. The scenes from these acts were put together in such a manner that the drama visibly halted at various points. Probably it was necessary to curtail a good deal of the play to gain time. The splendid acoustics of the Stadium, if a structure with no roof can be said to have acoustics, proved that there could be no other reason.

Triumph for Miss Adams.

Miss Adams's performance of Joan must have astonished even her warmest admirers. Her voice sounded clear and pure as a bell, and even when she was speaking in a low tone it carried. It probably is no easy matter to act in so large a place with a horse constantly at one's heels and the danger of losing the attention of one's audience, through the blunder of some supernumerary, but Miss Adams came victorious out of the ordeal. Many doubtless hope that they may be able to see the actress act the part in a theatre where the finer points of the drama will not be lost, but in spite of everything every dramatic point in the action was splendidly brought out.

Especially fine was Miss Adams when Joan, deserted by the crowd frightened by the clap of thunder, stood alone in front of the Rheims Cathedral, a lone, pathetic figure. Later, when she called to the men of France the battle cry she thrilled her hearers. The death scene was pathetically achieved. It was a fine performance, which lost rather than gained because of the spectacle.

The other characters were all in satisfactory hands. E. Hales, who played the part of Dunois, should be mentioned because of his ringing voice. Dorothy Dorr made the few lines allotted to Queen Isabeau stand out very prominently, and Gustav von Seyffertitz not only accomplished wonders in the way of stage direction, but also played two characters, that of Archbishop of Rheims and that of the Black Knight, most successfully.

THE CAST.

The full cast of characters was:

Charles VII.	Dallas Anderson
Queen Isabeau	Dorothy Dorr
Agnes Sorel	Beatrice Agnew
Philip the Good	Wilfred North
Earl Dunois	E. Hales
La Hire	Lumsden Hare
Du Chatel	Frank Burbeck
Archbishop of Rheims	Gustav von Seyffertitz
Raoul	J. Malcolm Dunn
Talbot	R. Peyton Carter
Lionel	Martin Sabine
Councillor of Orleans	F. B. Hersome
An English Herald	Francis Shannon
A Squire	Richard Garrick
Thibaut d'Arc	Louis Massen
Margot	Lillian Spencer
Louison	Laura Stanley
Joan	Maude Adams
Etienne	Edward Morrissey
Claude Marie	Edward Lewers
Raimond	David Torrence
Bertrand	Frederic Tyler
Apparition of a Black Knight	Gustav Von Seyffertitz
Charcoal Burner	Wallace Jackson

The performance, which was given under the auspices of the German Department of Harvard University, was for the benefit of the Germanic Museum, and a large sum of money was taken in. Speculators sold many of the seats at very high figures.

BROKAW BROTHERS

ASTOR PLACE AND FOURTH AVENUE

Cool:—
Blue Serge Suits, quarter-lined.
Cooler:—
Nun's Cloth Suits, no lining at all.
Coolest:—
Mohair Skeleton Coats and Trousers.

If your taste leans towards brownish or greenish mixtures, here's your chance: 600 Sack Suits that were $25, $27, $28, and $32—

NOW $22.

This season's fabrics and make.

ESTAB OVER HALF A CENTURY

$5 HURLEY SHOES $6
NONE SO GOOD

"Ask the Man Who Wears Them."

If you have had "Oxford" troubles, you haven't tried the Hurley Oxford. Every wearer recommends them (and with reason). They never slip or gap at heels or "run over." Hurley Oxfords in new tan shades, as well as patent leather, wax calf, gun metal or vici, are the finest, trimmest, neatest low shoes ever made

7 Astor House, Broadway,
Opp. Post-Office
183 Broadway,
39-41 Cortlandt St.

LAMBERT

DEVELOPING SALES

Our service offers these results in the selling end of any business:

A definite decrease in selling expense.

Systematic probing of sales possibilities which are ordinarily allowed to be dormant.

Close and *timely* knowledge of conditions throughout sales territories.

Statistics instead of impressions on which to develop sales policies.

Full and *timely* knowledge of competition.

Constant, healthy stimulus on salesmen.

A preliminary interview with us creates no obligation.

SPECIAL SERVICE DEPARTMENT
OF LIBRARY BUREAU
Organization and production engineers
316 Broadway. Tel. 1400 Worth

THE FIFTH AVENUE BRANCH
of The Farmers' Loan and Trust Company,
475 FIFTH AVENUE,
near 41st Street.

Interest allowed on Deposit Accounts.

Acts as custodian of personal property and manager of real property.

Travelers' Letters of Credit. Foreign Money and Express Checks. Vault Boxes for Customers' use.

MARK CROSS LONDON
29 Regent St.

Something New Under The Sun
CROSS PARASOLS

DETACHABLE DIRECTOIRE HANDLES—Tight Rolling—Convenient for Travelling—Plain and Fancy Colored Silks—To Match Costumes—From.... $13.75

TAN PONGEE SILK PARASOLS—Japanese Model—Red, Blue, Brown, Pink, Green Silk Lined—Maple Wood Handle—New Sword Tassel $7.50

MARK CROSS
World's Greatest Leather Stores
210 Fifth Avenue 253 Broadway
Boston—20 Summer Street

Extra Glasses Are a Vacation Necessity

The enjoyment of your vacation may easily be marred or totally spoiled by the breaking of your glasses—UNLESS you are provided with an extra pair.

Bring your glasses to us NOW. We can duplicate them EXACTLY without the original prescription and at very moderate cost.
WE OPERATE TWO FACTORIES.
Quick and Accurate Repairing.

J. Ehrlich & Sons.
Oculists and Opticians.
50 Years in Practice.

350 Sixth Avenue, Below 22d St.
101 Nassau St., Near Ann St.
1274 Broadway, Below 33d St.
217 Broadway, Astor House Block.
223 Sixth Avenue, near 15th St.

Stop the Coffee Habit, DRINK
BANAN NUTRO
A SUBSTITUTE FOR COFFEE
Made from bananas. A nourishing hot beverage for the breakfast table.
PANAMA BANANA FOOD CO.,
29 West St., N. Y. City.

Derby Desks Sanitary Styles
Derby Desk Co
City Investing Bldg 165 Broadway New York

American Bank Note Company
Broad and Beaver Streets, New York

CARPET CLEANSING
Largest in the World. Every detail. 39 years' experience.
THE THOS. J. STEWART CO.
B'way & 46th St., N. Y. 'Phone 776 Bryant.
Erie & 5th Sts., Jersey City.
STORAGE WAREHOUSE & MOVING VANS.
Write or telephone for interesting booklet.

Victor
Victor Talking Machines and Records. Buy from us direct.
LANDAY BROS,
400 Fifth Av.
(OPP. TIFFANY.)

WRIGHTS NOT SOUGHT AS INSURANCE RISKS

Companies Applaud Their Flights, but Don't Care to Chance Money on Their Lives.

AEROPLANES FOR THE NAVY

Plan Considered to Have Them as Part of a Battleship's Equipment—Brothers Preparing for Test.

Special to The New York Times.

WASHINGTON, June 22.—The Wright brothers, Wilbur and Orville, do not carry any ballast in their aeroplane flights in the shape of life insurance policies. This was acknowledged to-night in an interview. While the insurance companies are believed to share in the applause that is universally accorded the brothers for their remarkable feats in aviation, the corporations do not allow their enthusiasm to go so far as to risk their funds. They will insure the lives of those "who go down to the sea in ships," but they refuse to take like action on the lives of those who go up in the air in balloons or flying machines, except under rates that make it practically prohibitive.

Neither of the Wrights, according to their own confession, ever has sought to take out life insurance. They appear to be fatalists. Not even when they were engaged in the safe and sane occupation of repairing and manufacturing bicycles in their little shop in Dayton, Ohio, before they began experiments with the glider that led to the invention of the aeroplane, did they take out policies. They were too busy to talk with insurance agents, they agreed, and the idea never entered their heads.

The insurance companies of the United States, however, are not nearly so progressive as those of France, according to Orville Wright. In France the companies have a special form of insurance for those who navigate the air, whether in free or dirigible balloons or in aeroplanes. The rates, so far as Mr. Wright can remember, are steep, but not so high as to be prohibitive.

By reason of this attitude of the American companies, those members of the United States Signal Corps whose especial work is aerial navigation are likewise uninsured. The companies want none of that kind of business, even though the aeroplane in the hands of an experienced sky-chauffeur has been declared to be as safe as an automobile or a bicycle.

The navy is watching the preparation for the aeroplane trials at Fort Myer with the greatest interest. It has appointed Lieut. G. E. Sweet of the Bureau of Equipment to represent it at the trials, and the officer has been placed on the board of judges. If the tests are successful, and no one has doubted that they will be, the navy will take up the flying machine and seek to adapt it to the needs of the service afloat.

According to a naval officer in authority, the department already has worked out tentative plans for the adaptation of the machines to the needs of the service. While it would be impossible to inflate a big dirigible balloon on a modern battleship, the launching of an aeroplane could easily be accomplished.

"Placing a launching platform in the bow," said this officer, "the vessel could be driven forward at a speed great enough to lift the aeroplane into the air. Then the vessel could slow down to ordinary speed, permit the flier to scout for it, and when the aerial reconoissance was completed the aeroplane could swoop down over the stern of the ship, and, the vessel having increased its speed, land on the deck without injury.

"One great advantage in the use of the aeroplane in conjunction with a battleship would lie in the ease with which the scout could discover the presence of low-lying torpedo boats or submarines. From a height of 100 or 200 feet in the air, it is possible to see for a considerable distance below the surface of the water, and this might prove of the greatest value in time of war."

The officer said that while nothing yet had been done toward demonstrating the feasibility of the navy's plans, he believed the matter would be taken up very shortly. The machine could be equipped with two small gas-filled pneumatic runners instead of the wooden skids used on the present type of aeroplane. These gas-filled tubes, the officer believed, would have sufficient buoyancy to support the weight of the machine and two men, if the flier either were crippled or forced to make a landing in the sea.

Orville Wright, who will make the flights here, was out early this morning, and spent practically the entire day at the army post. The inventor was joined a little later by his brother Wilbur, and the two labored harder than ditch diggers on the machine. Under their skillful hands the aeroplane is beginning to take on shape for Friday's test.

AERONAUTS AND INSURANCE.

Companies Apparently Don't Consider Them Extra-Hazardous Risks.

Increased and more general activity in experiments of aerial navigation have had and are likely to have but little effect in causing life insurance companies to reject as subjects of too great risk experimenters in balloon or aeroplane ascensions. While most of the companies still retain the right to refuse policies to applicants in this class, and would probably penalize professional aviators or balloonists by means of considerably increased rates of insurance, no restriction is placed upon policy holders to prevent them from undertaking such experiments.

"A few companies still restrict their policy holders from undertaking balloon ascensions in the first two years of the policy," said Wilber H. Pierson, actuary for one of the life insurance companies, yesterday, "but in our company and most of the other large ones there is no such restriction. Formerly the companies expressly contracted that all deaths resulting from aerial experiments would make the policy void. All such provisions were stricken out about seventeen years ago, together with many other restrictions in regard to what had previously been considered dangerous occupations.

"In case of professional experimenters in the air, however, the companies still regard the risk as in a class with that of workers in mines or gunpowder factories, and penalize the applicant with considerably higher rates."

GETS $15,000 HEART'S BALM.

Verdict for Miss Sinclair, Who Sued S. S. Laird, Jr.

A verdict for $15,000 damages for breach of promise of marriage was awarded to Miss Cora Sinclair in the Supreme Court yesterday. She sued to recover $50,000 from Samuel S. Laird, Jr., son of a well-known shoe manufacturer of Philadelphia. The jury got the case on Monday evening and reached a verdict in twenty minutes, which was sealed and handed up to the court yesterday.

Miss Sinclair's story was, in effect, that her acquaintance with the defendant extended over a period of eight years. She said that soon after their acquaintance began he asked her to marry him, but told her the ceremony would have to be postponed until after the death of his father, who wanted him to "marry a rich girl."

She told of having taken several trips with Laird, and produced many love letters, which were read during the trial. There was evidence also that Laird had insured his life for $10,000 in Miss Sinclair's favor as his fiancée, and that he had given her a ring that had belonged to his mother.

All through the trial Mrs. Laird, who was Miss Lillian G. Hayes when Laird married her at Mount Airy in 1907, accompanied her husband to court. She testified that Laird had told her of his association with the plaintiff, and that she was present as a matter of duty toward her husband.

Nathan Burkan, counsel for Laird, said an appeal would be taken.

CASEY HELD; WIFE VERY LOW.

Rumors That Injured Woman Had Exonerated Husband Denied.

Thomas P. Casey, the lawyer and curb broker of 602 West 135th Street, who was arrested late Monday night following the finding of his wife in their apartment suffering from a stab wound in the abdomen, was arraigned before Magistrate House in the Harlem Court yesterday as a suspicious person, and the detectives on the case asked the Magistrate to hold the lawyer without bail. This was done.

Casey will be arraigned again this afternoon, by which time the detectives hope to be able to make a more definite charge, or, perhaps, clear up the doubt as to how Mrs. Casey received her injuries. Meantime, Casey is locked up at Police Headquarters, and Mrs. Casey, semi-conscious, is hovering between life and death in the J. Hood Wright Hospital.

It was reported yesterday that she had made a statement exonerating her husband, but this was denied by both the hospital surgeons, who treated her, and her sister, Mrs. Edith Brady of 518 West 143d Street. Dr. Charles F. Bolduan of 601 West 135th Street, the Caseys' family physician, who was called to see Mrs. Casey on Monday night, had also heard that Mrs. Casey told her sister yesterday morning that Casey did not stab her, but that she had lurched against a knife in the kitchen. When asked about this, Mrs. Brady said she had not seen her sister..

Dr. Rubel of the J. Hood Wright Hospital said that no one had been allowed to see the patient. He said she had a fighting chance to get well.

Casey declares that he was half asleep on a lounge in another room when his wife received her injury. As far as the police can learn from the two little daughters of the Caseys, the whole family had expected to attend the commencement exercises of the parochial school of the Church of the Annunciation to see Irene, 14 years old, the elder of the girls, get her diploma.

According to the detectives, Casey and his wife had a dispute as to what color flowers Irene should carry, and both parents became angry, so that the little girls, near tears over the disagreement of their parents, went to the school by themselves. Before the school exercises were over a messenger came for a priest to administer the last rites to Mrs. Casey, the same messenger telling the girls that their mother had a slight accident and that they were to go to their aunt's, Mrs. Brady's.

Dr. Bolduan, the first physician to see Mrs. Casey after she had been injured, said she made no statement to him, though she was conscious. In Dr. Bolduan's presence Casey told the police that he had gone out for a short while after the children left. Upon returning he dropped upon a lounge and was awakened from a doze by groans coming from another room and found his wife lying on the floor, apparently unconscious. When arraigned in the Harlem Court yesterday afternoon Casey told Magistrate House the same story.

A. P. HEINZE TRIAL TO-DAY.

Judge Ray, in the United States Court, overruled demurrers yesterday interposed by Sanford Robinson and Arthur P. Heinze to indictments charging them with obstructing the administration of justice in advising Tracy Buckingham, the former transfer agent of the United Copper Company, to go to Canada when a Deputy Marshal was outside the door with a subpoena compelling his attendance before the Federal Grand Jury.

Accordingly A. P. Heinze will be placed on trial to-day and Robinson will come up for trial just as soon as the Heinze case is disposed of.

LET CUBANS ALONE, SAYS BANKER LEACH

He Thinks There's Something Like a Conspiracy Here to Discredit President Gomez.

RAPS THE MAGOON REGIME

American Administration, He Says, Was Extravagant, and We Never Understood the Islanders.

Cuba is doing well, and all that the Gomez Government needs is to be let alone for a time to work out its own salvation, according to A. B. Leach, the banker of 149 Broadway. He discussed yesterday the general situation in the island and remarked in particular on the many articles which appear from time to time in the American newspapers painting the situation in the darkest colors and prophesying that it may not be long before the United States is compelled to intervene again.

"It sometimes almost seems," Mr. Leach said, "as though there was a conspiracy here to exaggerate and misrepresent the difficulties before President Gomez. For some of the reports there may be a certain amount of foundation, but others are manufactured out of whole cloth. As a matter of fact Cuba is quiet and well governed. The laws are justly and firmly administered and there is no fear whatever of another insurrection.

"The principal difficulties that President Gomez has to meet are a legacy from the American Provisional Government, but the wonderful productivity of the island leaves no doubt that they will be overcome, if only the Cubans are permitted to carry on their affairs in their own way."

Mr. Leach compared Presidents Palma and Gomez to the advantage of the latter. Palma he considered to have been an honest, high-principled man, but lacking greatly in backbone. Gomez is as well meaning, Banker Leach said, but he is a strong man as well, and those who try to rise against him will find that he will have no hesitation in using strong measures to maintain the peace of the island.

A good deal has been printed of the prodigality of the new Cuban Government and it has been represented that it has been making ducks and drakes of its financial resources since American administrators have been out of the way.

"Now, if any one has to be blamed for the financial situation of Cuba," said Mr. Leach, "it is the American Provisional Government. When President Palma handed over the Government there were $12,000,000 in the treasury and the only indebtedness was the $35,000,000 Speyer loan. When Provisional Gov. Magoon came back to America not only was the $12,000,000 gone, but a number of contracts had been let which the Cuban authorities will have to pay for.

"These may have been for necessary purposes, such as the construction of a road along the whole island, but it is not fair to complain that the budget for 1909 is too large, when it has been swelled by obligations contracted by the American authorities and inherited from them.

"The problem is a difficult and vexatious one, and would be even to those who have more experience in affairs of government than those now in control of Cuba. But the revenues will be more than sufficient to meet the expenditure, and the wonderful resources of Cuba make it certain that, if the people are encouraged instead of being harassed, they will come out of their troubles all right."

Mr. Leach has a poor opinion of American administration and thinks that it is absurd for men in Washington, however honest and able, to attempt to settle the affairs of a Spanish race, which has practically nothing in common with the American. As an example of the incongruities to be met with he quoted the attempt of the army officers in Washington to draw up a code of laws for Cuba. Sir William Van Horne has also learned this through his project of building a railroad, which would alter the traditional habits of the people.

It has been the custom for Cubans ever since the island was colonized to carry their produce and to travel by sea. Sir William Van Horne has built a line touching the bases of the numerous bays with which the coast is indented. He finds himself obliged to work a revolution in the customs of the entire population in order to make his undertaking pay.

One of the principal criticisms passed on the administration of President Gomez deals with the mission on which Loinaz del Castillo has been sent as special Ambassador to the South American republics at a cost of $40,000. To this the reply is made that there is nothing new in this mission, as President Palma sent on the same errand in 1906 Senor Ruiz Rivera with the hearty approval of the whole nation.

If it is declared that the number of employes drawing pay from the Government is excessive, it is answered that Gov. Magoon employed quite as many men as are now under the Gomez Government. When Gov. Magoon took office he found 11,354 employes, but increased them by 5,336, and in the cases of the Departments of Agriculture, Industry, and Commerce and of government and sanitation the number was nearly doubled.

The extent to which Cuba has been maligned by its detractors is shown, Mr. Leach says, by the publicity given to a bill to legalize bullfighting. "As a matter of fact," says Mr. Leach, "although the bill has been introduced it has no chance of passing. Americans may object to the lottery bill, but it is not fair to apply to Cuba standards which hold good in America. The real effect of this enactment will be to keep in the treasury of the island $2,000,000 that has for years been going to Spain.

"In the same way, if cock fighting is restored it should be remembered that it is to a Cuban as harmless as baseball to an American, and it is nobody's business to interfere. If, as has been suggested, there is an attempt later in the year to embarass the Government by setting fire to the canebrakes, the Cubans will discover that Gomez is a man who will demand a swift reckoning for any such disturbances.

"It is perhaps inevitable that there should be some delay in settling with the contractors, but that was only to be expected during the transition period. Cuba is abundantly able to pay them if they will not be impatient, and they must have realized that toward the close of the provisional Government, it was evident even under American control that they would not get their money very quickly. If Cuba is allowed to go ahead in its own way it will come out all right. American administration of its dependencies has been far from a success, and we had much better trust to the wisdom and firmness and honesty of Gomez putting things on a really satisfactory footing than set up again the provisional Government."

Mr. Leach also expressed complete disbelief of the report that Cuba was to assume the Spanish debt of $300,000,000. That, he believes, was settled once for all by the Treaty of Paris.

Rainier
The Pullman of
MOTOR CARS
A luxurious seven passenger car of 60 H. P., suitable for city or country. Sells entirely on its merits. Carries an exclusive guarantee.
"FREE OF REPAIRS FOR ONE YEAR."
Cars of other makes taken in trade—Used cars at attractive prices.
DELIVERY BULLETIN.
1 Touring car with cape top now ready.
1 Baby Tonneau " " " " "
1 close coupled car, ready June 25th
RAINIER MOTOR CO.,
B'way, Cor. 64th St., New York.

Saks & Company
Broadway at 34th Street.

WILL CONTINUE, WEDNESDAY AND THURSDAY

The Extraordinary Sale of 1.75 2.00 & 2.50 Negligee Shirts for Men, at 1.20

A most unusual opportunity to supply your Shirt needs for the entire Summer season

The garments we offer in this sale were produced by the maker of our regular stock shirts—accustomed to the production of high grade garments only.

The materials embrace imported or domestic woven or printed madras in a great variety of attractive patterns. Coat models, with cuffs attached or detached. Plain or pleated negligee styles. All sleeve lengths; all sizes, 14 to 20.

$8.00 Panama Hats for Men, Special at 4.50

We have just received 1,200 Hats from Ecuador—the country which supplies Panamas of particularly fine, close weave.

The Hats came to us at great price concessions—and we offer them accordingly.

Ecuadorian Panamas require no bleaching—a process that produces a harmful effect, and very frequently causes the hat to "yellow" after a few days' exposure.

WEDNESDAY AND THURSDAY

Low Shoes for Men Values $4, $5 & $6, at 3.00

Our surplus lines—selected from our own regular stock and including all of the new and distinctive models of the season—every pair perfect.

The styles embrace Blucher, lace or button or 2 eyelet ties, with straight or wing tips. The leathers include patent or gun metal, Russia or velour calf, in tan or black, vici kid, tan or gray buckskin.

Business Friends
are made by fair treatment, honest values.
✱ That's the way I've made mine.
✱ *Ask me to prove it.*
Chas. E. Matthews
OFFICE FURNITURE
275 Canal St.—1 door East of B'way
Telephone 1299 Spring

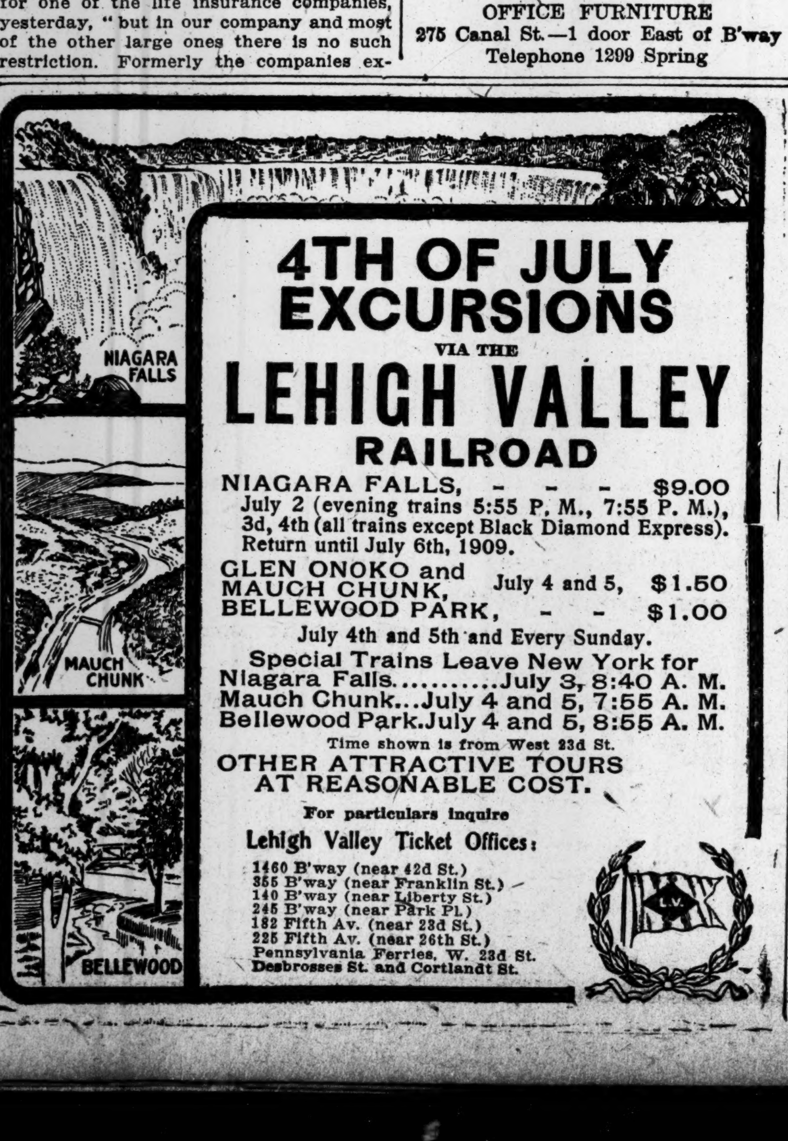

4TH OF JULY EXCURSIONS
VIA THE
LEHIGH VALLEY RAILROAD
NIAGARA FALLS, - - - - $9.00
July 2 (evening trains 5:55 P. M., 7:55 P. M.), 3d, 4th (all trains except Black Diamond Express). Return until July 6th, 1909.
GLEN ONOKO and MAUCH CHUNK, July 4 and 5, $1.50
BELLEWOOD PARK, - - $1.00
July 4th and 5th and Every Sunday.
Special Trains Leave New York for
Niagara Falls..........July 3, 8:40 A. M.
Mauch Chunk...July 4 and 5, 7:55 A. M.
Bellewood Park. July 4 and 5, 8:55 A. M.
Time shown is from West 23d St.
OTHER ATTRACTIVE TOURS AT REASONABLE COST.
For particulars inquire
Lehigh Valley Ticket Offices:
1460 B'way (near 42d St.)
355 B'way (near Franklin St.)
140 B'way (near Liberty St.)
245 B'way (near Park Pl.)
182 Fifth Av. (near 23d St.)
225 Fifth Av. (near 26th St.)
Pennsylvania Ferries, W. 23d St.
Desbrosses St. and Cortlandt St.

THE E. J. WILLIS CO.
15TH ANNIVERSARY SALE
ON HIGH-GRADE, FULLY GUARANTEED
AUTOMOBILE SUPPLIES
Remember we are the oldest and largest and most reliable auto supply dealers in the country. We buy for cash and sell for cash only. Some of the extraordinary bargains in this sale are as follows:

Auto Dash Clock

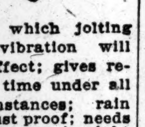

One which jolting and vibration will not affect; gives reliable time under all circumstances; rain and dust proof; needs winding once in eight days; has a luminous dial that you can see in the dark; diameter of face 2¾ inches. Price, each...... $3.75

Dragon Horn

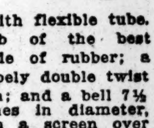

With flexible tube. Bulb of the best grade of rubber; a shapely double twist horn; and a bell 7½ inches in diameter, with a screen over the mouth. This horn has a deep, resonant tone and is an unusual opportunity at the price. Price, each...... $2.99

Auto Round Trunk

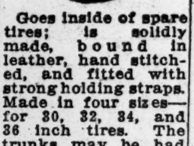

Goes inside of spare tires; is solidly made, bound in leather, hand stitched, and fitted with strong holding straps. Made in four sizes—for 30, 32, 34, and 36 inch tires. The trunks may be had 6 or 9 inches deep, as desired. Price, any size wanted... $3.85

Duplex Auto Folding Pail

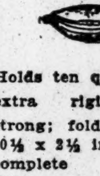

Holds ten quarts; is extra rigid and strong; folds up to 30½ x 2½ inches by complete flatness. Price, each...... 98c

"Spit Fire" Plug

49c 49c
½ inch or Metric.

Tire Covers, 99c.
Black duck and waterproof, 28x3, 30x3, and 30x3½.
Combination Pliers, 29c.
A combination of gas pliers, wire cutter, wrench, and screwdriver
5-Gal. Can Panhard Oil, $2.90
Light, medium, or heavy, all same price, 1 gal. cans, each 65c.
Brass Oil Guns, 35c.

"Yankee" Eagles

FREE
to Each Purchaser Ordering $10 or Over.

2,000 Men's Dust Coats at 98c., $1.25 and $1.50
You will pay double for the same quality elsewhere.
All Brass Robe Rails, $1.00

Auto Tire Holders $1.49
Metal Tool Boxes $2.00
Rubber Tire Lugs 22c.
all sizes.

We are and always will be the lowest price Automobile Supply House in America. $75,000.00 worth of Diamonds, Michelin, Goodyear, Mattson, Morgan & Wright, Hartford, and other makes of Tires and Tubes at unheard-of Prices.
Complete lists and catalogues with our prices mailed free.
E. J. WILLIS CO., 8 Park Place.
Bet. Broadway and Park Pl. elevated station.

"The Kayser"
Patent Finger-Tipped Silk Gloves

Every pair of Kaysers contains a guarantee, and every dealer fulfills it.

It is good for a new pair if the gloves are not right.

Every genuine Kayser, too, has "Kayser" in the hem.

Look for the Guarantee

The Kayser warrant and the Kayser name mark the finest silk gloves in existence.

For 25 years, every satisfied woman has worn them.

The fabric is our own weave. The fit and finish come through fifty operations, through which every Kayser glove goes.

Every finger has our patent tip.

Gloves half as good cost just as much. The poorest gloves cost no less.

So be careful. Look for the name in the hem.

Short Silk Gloves, - 50c, 75c, $1.00, $1.25
Long Silk Gloves, 75c, $1.00, $1.25, $1.50

JULIUS KAYSER & CO., Makers, New York

BYCK BROS Inc.
33rd Half-Yearly Clearance Sale
Smart Clothes and Furnishings
will open Wednesday morning at eight o'clock. Nothing reserved—our entire stock of Men's, Young Men's, Boys' and Children's Smart Suits of fancy mixed Worsteds, Cassimeres, Serges and Cheviots; also Spring and Fall Overcoats, Trousers, Full Dress and Tuxedo Suits in this sale.
AT COST AND LESS
SALE NOW ON
154 to 164 East 125th Street
NEAR THIRD AVENUE OPEN EVENINGS

Best & Co.
Originators, Makers and Retailers of Everything for the
Complete Outfitting of Children
Latest Styles
Highest Quality
Largest Assortment
60-62 West 23d Street

America's Finest Malt Beer
Real German Lager Beer
Light Pilsener
Golden Dortmunder
Dark Muenchener
BOTTLED AT BREWERY, DELIVERED TO FAMILIES
Piel Bros.' Brewery
BROOKLYN

5%—16 YEARS

If your savings have been earning less than 5% let us show you how we are able to pay this rate on deposits entrusted to our care. Your funds are safeguarded by the best of securities—selected mortgages on New York and Suburban Real Estate. Assets $2,000,000. Our record for 16 years is open to public examination in the files of the New York Banking Department, under whose supervision our business is conducted.

Start an account any time. Earnings begin at once. Withdrawals allowed upon 30 days' notice.

Call or write for booklet giving full particulars.

Industrial Savings and Loan Co.,
1200 Times Bldg.,
42d St. & B'way, New York.

123 Fulton St. 125 CLOTHIER, Peyser's HABERDASHER 381 Broadway 383

If you passed in the neighborhood of our stores you would see prominently displayed on every price ticket in our windows—
The sign

WHY PAY MORE

It's the Slogan of the Peyser Stores; and when you read the prices displayed you will understand very readily why we use the phrase Why Pay More? It will require no explanation on our part.
Clothing and Haberdashery. "Not How Cheap"—"How Good." And always under the price.

Eugene P. Peyser
123 FULTON ST. 125 | TWO STORES NEW YORK CITY | 381 BROADWAY 383

Regulation Sailor Suit

Our Boys' Regulation Sailor Suit is the real thing.
It is made of Navy blue, brown or white serge, Navy blue or white linen or of various striped linens.
The prices range from $5 for the linen suits to $7.50, $8.50 and $10 for the serge suits.
Russian Blouse Suits of the same materials for boys of from 3 to 7 years.

Browning, King & Company
Broadway at 32nd Street
Cooper Square at 5th Street
Fulton Street, Brooklyn

Wallach Bros.
1195 Broadway
238-242 Bowery
647 Eighth Ave.
246 W. 125th St.
3d Av. & 122d St.

The Home of Hart, Schaffner & Marx Clothes.

BEGINNING to think of vacation? Going some place where the swimming is good? See us before you go—Bathing Suits here you'll like mighty well. Keep their shape; will not get baggy after your first dip. Three lines, $1.50, $3 and $5.

ELECTRICITY—
The Silent Servant

OUR WAY of installing electrical appliances is unique—let us SHOW you. Don't disturb furnishings—don't overcharge. GUARANTEE material and work.

C. C. Bohn Electric Co.,
780 Sixth Ave., near 44th St.

The Buffalonian
$8
Lv. Desbrosses St.........9:00 P. M.
" West 42d St.........9:15 "
Ar. Buffalo...............8:15 A. M.
West Shore R. R.

Arnold Massage Vibrator
Gives new Life, Strength and Vigor to your whole body.
424 Fifth Avenue, Cor. 38th Street.

THERE'S A WESTINGHOUSE NERNST HIGH EFFICIENCY LAMP FOR EVERY REQUIREMENT.
Nernst Lamp Co., 241 W. 42d St., (Open till 9:30 P. M.)

Don't Fret.
It is irritating to lose something you are attached to, but your annoyance may be quickly relieved if you advertise your loss under "Lost and Found" in The New York Times. Telephone 1000 Bryant.—Adv.

MORE GAME SLAIN BY THE ROOSEVELTS

Kermit Shoots the Biggest Lion of the Trip and His Father Adds Another to His Trophies.

CROSS A WATERLESS TRACT

Reach Sotik District After Seventeen Days' Journey—Three Giraffes and Other Animals Brought Down.

NAIVASHA, British East Africa, June 22.—After comparative silence for over a fortnight, the first news of the Roosevelt expedition came into Naivasha to-day. All the members of the expedition are in excellent health, and the party is at present in camp on the Loletta Plains, in the Sotik district.

Theodore Roosevelt has shot another lion, while a very large tawny-maned lion has fallen before the rifle of his son Kermit. This animal holds the record for size on the present expedition. Kermit has killed also two cheetahs. In addition the party has killed three giraffes, two eland, six topi, and a large number of minor antelope. All the skins are being preserved for the National Museum at Washington.

The Roosevelt expedition left Kijabe June 5 for the Sotik district, traversing a waterless tract which constituted the hardest traveling yet experienced. Water for the expedition was carried on ox wagons in charge of a local settler. The start was made at the full of the moon, and the party said it purposed to travel day and night, with hardly a stop until water on the other side was reached. It is evident from the above dispatch that this part of the journey was made successfully.

The Sotik district is in the southern part of Kisunu Province, and about seventy-five miles east of Lake Victoria Nyanza. Game abounds, and the elephant hunting is said to be good. The Kisii people inhabit this territory, but they are little known to Europeans.

RARE GAME SPECIMENS HERE.

Hunter Bronson Brings the First Situtunga Antelope from Africa.

A collection of African big game specimens has just been placed on exhibition at C. G. Gunther's Sons, 184 Fifth Avenue. The skins are the property of Edgar Beecher Bronson, the African hunter and author, who recently returned from a year's hunting expedition in Africa. Mr. Bronson traversed the territory through which ex-President Roosevelt is at present passing. His collection ranges from an elephant, whose measurements rank it third in size on record, to a tiny reed buck scarcely 3 feet high.

A private view of the collection was given yesterday, among the guests being Director Hornaday of the Bronx Zoological Park and Dr. Bumpus, head of the Natural History Museum. Both of these gentlemen declared that never before in their knowledge had so important and complete a collection of African animals come to this country. They were greatly interested in several species which are the first of their kind to be brought to the United States.

Mr. Bronson led his guests from trophy to trophy, telling the story of each as he went.

The first was an elephant measuring 11 feet 4 inches at the withers, 27 feet 8 inches from tip of trunk to tip of tail, circumference of front foot, 60 inches; girth about middle, 19 feet; length of ear from head to tip, 41 inches; tusk, 6 feet 4 inches. Another prize is a rhinoceros 5 feet 9½ inches high. Its front horn is 23½ inches long. There are two buffalo heads in the collection, and one of these measures 15½ inches in breadth at the horn "boss," making it, according to Ward, the second largest on record.

Among the rare species are the Situtunga, an antelope which inhabits and never leaves the papyrus swamps of the Nile. According to Mr. Hornaday this is the first specimen that has come to this country. It has long spiral horns and, contrary to other antelopes, has long hair as on arctic beasts. There is a fine skin and head of the wildebeest or brindle gnu and two specimens of the hartebeest.

Among the other specimens which have never been seen in this country before are the head of a Kilimanjaro giraffe and the Granti Robertsi gazelle. There is also a fine head of an eland which measured 61 inches at the shoulder and was 13 feet long. These beasts were made royal game on April 1, and it is forbidden to kill them, as an effort is being made to domesticate them for use as beasts of burden.

Mr. Bronson also examined the interesting collection of African weapons, which included javelins, knives, war belts of beads and many varieties of spears.

"This spear killed a rhinoceros," said Mr. Bronson, picking up an ugly looking weapon about 7 feet long with a sharp blade 3 feet 6 inches in length. The natives make these out of wire which they get in trade from the Hindu and Somali merchants. I was riding on an elephant through grass 15 feet high, when I heard a noise and thought it another wild elephant. The native who was breaking the way for me stopped, and presently out of the tangle an immense bull 'rhino' charged at us. The native coolly lifted this spear and plunged it into the brute just above the shoulder. In his struggles the 'rhino' bent it nearly double, but he could not get it out, and died shortly.

"This bow and arrow killed that ten-foot lion over there," went on the hunter as he picked up these objects. The bow is about 6 feet long, and the arrows are made of reeds with metal heads, which are smeared with poison. One arrow was sufficient to put an end to the king of beasts.

The exhibition will be on public view for the next week.

PARIS CHARGES AGAINST KING.

Suit Based on American Consular Agent's Sale of Mining Stock.

PARIS, June 22.—The French purchasers of stock in the Mexican mine in which Christopher J. King, American Consular Agent at Lille, is interested, charge misrepresentation on the part of Mr. King, Arthur and Laurence Schell, American engineers formerly of California, and Mr. King's brother-in-law, M. Landrieux. The defendants deny the charges. They assert that the property is now being reorganized in the District of Columbia, where it is incorporated; that everything is as represented, and that it will ultimately pay.

Mr. King's connection with the enterprise is limited. Charges were brought against him in court yesterday, and he then announced his intention of appealing to a higher court.

WASHINGTON, June 22.—From information received here it is gathered that Consular Agent King asserts that his activities in the matter referred to in the Paris dispatch were strictly confined within the range of his official duties, and that he had no interest whatsoever in the stock transactions, concerning which complaint has been made.

The Mexican mine was owned by an American company, and a considerable number of its shares was purchased by French citizens, who now allege that the mine is without any value. It appears they also allege that they bought the stock as a result of representations made to them by a firm of brokers in Lille, and the effort is being made to implicate Mr. King in the transactions.

GERMANS VOTE TO TAX BONDS.

Measure Passes the Reichstag by 203 to 155—Talk of Dissolution.

BERLIN, June 22.—In the lobbies of the Reichstag the dissolution of Parliament was freely spoken of to-day as increasingly possible. It is apparent that the Government cannot have its entire scheme of proposed taxation accepted; the Conservatives and Clericals are determined to defeat the inheritance taxes.

Dissolution can take place only on joint action by the Emperor and the Federal Council. Chancellor von Bülow, it is reported, is inquiring among the Federated Governments as to whether they approve of dissolution, and is finding much opposition. The Lokal Anzeiger, however, says the Federal Council is not likely to oppose dissolution provided the Emperor is in favor thereof, but this step does not at present appear to be in accord with his Majesty's idea.

Dissolution will be decided upon only if no other way can be found for the Government to secure sufficient money for the requirements of the Empire, because it is generally understood by all parties, excepting the Socialists, that an electoral campaign with taxation as an issue would be unpopular.

The proposal to impose a yearly tax on bonds and stocks was adopted by 203 votes against 155. The tax is to be calculated on the basis of the average quotation for the preceding year, and the rate of interest on this amount which the current dividend yields. The tax will then be deducted by the companies from the dividends before payment.

HARRIMAN TAKING THE CURE.

Former Vice President Has an Audience with the Emperor.

SEMMERING, June 22.—E. H. Harriman arrived here at 7 o'clock this evening and went immediately to the Hotel Panhans, where a suite had been engaged for him and his family.

Semmering a mountain resort about 50 miles from the Austrian capital. The party will stop at the Hotel Panhans, and probably will return to Vienna in a few weeks.

Prof. Struempell, Mr. Harriman's physician, was questioned to-day regarding his patient. He said the railway magnate's condition was neither alarming nor dangerous. He is affected with a nervous ailment, but it is not of a serious character, and he will have to undergo a prescribed cure. The professor said Mr. Harriman felt well and was able to attend to his business duties.

Dr. Holznecht has taken an X-ray photograph of Mr. Harriman, which corroborates the diagnosis of Prof. Struempell.

BERLIN, June 22.—A telegram received here from a friend of E. H. Harriman in Vienna says:

"I crossed the Atlantic with Mr. Harriman and have been with him many hours daily since his arrival in Vienna. I consider him in much better health than when he left New York."

FAIRBANKS TARRIES IN KOREA.

To Have an Audience with the Emperor To-morrow.

SEOUL, June 23.—Charles W. Fairbanks, former Vice President of the United States, who is in Korea on a tour around the world, has determined to extend his stay several days beyond the time originally fixed for his departure because of his deep interest in Korean affairs.

Mr. Fairbanks had an audience with the Emperor and Empress to-day. He and Mrs. Fairbanks were presented by the Viscount Sone, the Japanese Resident General. He will now continue his tour, passing through Ping Yang, An Tung, and Mukden. He will visit the various American missions along the route.

Mr. Fairbanks visited schools, hospitals, and associations in Seoul on Monday and delivered a number of addresses in which he urged the Korean people to take advantage of the many opportunities offered them and further the improvement of the people and the country through good government.

Notes of Foreign Affairs.

ST. PETERSBURG, June 22.—Prince Gregory Lvoff and M. Pollner, Chairman and Secretary of the United Zemstvo Organization, will leave St. Petersburg this week for America to study immigration and transportation conditions in that country.

VIENNA, June 22.—The resignation of Dr. Alexander Wekerle, the Hungarian Premier, and his Cabinet, which was presented to the Emperor on April 21, was accepted by his Majesty this afternoon. It is expected that Dr. Lukaca, the former Liberal Minister, will form a Cabinet, and endeavor to govern the country solely by the aid of the Independence Party.

MADRID, June 22.—According to the Imparcial, the Pretender to the Spanish throne, Don Carlos, who is now living in retirement at Varese, Italy, is suffering from cerebral paralysis. Insistent rumors that Don Carlos was in poor health have been regularly denied by the Carlist organs.

CHRISTIANIA, June 22.—Walter Wellman and the other members of the expedition that is to make an attempt to reach the North Pole by balloon left here this afternoon for Tromsoe on their way to Spitzbergen, where it is purposed to make the start.

A THIRD CHILD BORN TO QUEEN OF SPAIN

General Rejoicing by the People as the Booming of Fifteen Guns Announces the Baby Is a Girl.

FIRST TWO CHILDREN BOYS

Birthplace at La Granja, the "Palace in the Clouds"—Alfonso Celebrates by Pardoning Prisoners.

LA GRANJA, Spain, June 22.—Queen Victoria gave birth to a daughter at 6:25 A. M. to-day.

The Princess will be named Beatrice, after her grandmother. The baptism has been fixed for June 27.

When it was seen last night that the accouchment was imminent the members of the royal family, the Premier, and a number of high Court personages were hastily summoned to the palace. The Dowager Queen Maria, the mother of King Alfonso, and Princess Beatrice, mother of Queen Victoria, were at the bedside of her Majesty.

The booming of fifteen guns announced the birth of a girl to the people, and the rejoicing thereafter was general. Half an hour later the King, accompanied by the Mistress of the Robes, his face beaming with joy at the happy deliverance of the Queen in fulfillment of their wish for a daughter, proudly presented the infant to the dignitaries assembled in the ante-chamber. As the baby nestled in the basket, which was richly adorned with exquisite lace, it was seen that she was a blonde and health in appearance, although smaller than her two brothers.

The King has been showered with congratulations, and in commemoration of the event he signed the pardon of several prisoners and reduced the punishments for a number of others.

The birth of a Princess is particularly pleasing to both the King and the Queen, as they had hoped that this child, the third, would be a girl. The first two children are Prince Alfonso, born May 10, 1907, and Prince Jaime, born June 23, 1908. The eldest, the heir to the throne, is fair like his mother, but he has the protruding lip of his father, a pronounced characteristic of the Spanish Hapsburgs.

The second son, on the other hand, is dark complexioned and looks the real Spaniard. He was named after Jaime the Conqueror, King of Aragon, as a compliment to the Province of Catalonia, which formed part of the ancient Kingdom of Aragon.

Prince Alfonso, although only 2 years old, is very precocious and popular. He drives two small donkeys about the palace gardens, and when out riding with his nurse never fails to salute with his little hand at the side of his head all the passers by who notice him.

Queen Victoria of Spain is a daughter of the late Prince Henry of Battenburg and Princess Beatrice, daughter of the late Queen Victoria of Great Britain. She was married to King Alfonso of Spain May 31, 1906.

La Granja is a beautiful royal seat high in the Gaudarrama Mountains, its altitude giving it the picturesque title of the "Palace in the Clouds." The palace and the park are situated on the mountainside, in the midst of a forest. The fountains rival those at Versailles and Peterhof. The climate in Summer is cool and delicious. Court etiquette during the stay there of the royal family is much relaxed, the personnel of the suite being reduced to the minimum.

AMERICANS AT BRITISH COURT

Thomas Nelson Page Among Those Presented by Ambassador Reid.

LONDON, June 22.—Ambassador Reid, accompanied by Craig W. Wadsworth, Second Secretary of the Embassy, was among the large number of diplomats who attended King Edward's levee at St. James's Palace to-day.

The Ambassador presented to his Majesty the following Americans: Thomas Nelson Page, the author; Matchell Harrison, an American resident of England; W. J. Sewall of New York, Major T. Bentley Mott, the American Military Attaché at Paris, and Commander Edward Simpson, the American Naval Attaché at London.

OUR BEEF FOR BRITISH ARMY.

Chicago Packing Firm Gets an Order for 1,000,000 Pounds.

LONDON, June 22.—The War Office has given to a Chicago firm a contract for 1,000,000 pounds of canned corned beef. The packing of this order will be supervised by British Army officers.

CHICAGO, June 22.—An order for 1,000,000 pounds of beef was received from the British War Department in London yesterday by one of the large stock yards firms. This order is regarded as indicating the complete reinstatement of this country's meat supply upon its former solid basis, as it is the second received since the packing disclosures of four years ago.

The first order was issued in February for 3,000,000 pounds for July delivery.

Twelve Dead in a Railway Fire.

ST. GALL, Switzerland, June 22.—Twelve Italian laborers engaged in railway work were killed in a fire near here to-day. Many others were severely injured.

LOCKE, N. Y., BANK ROBBED.

Senator Hewett Exchanges Shots with Burglars Who Get Away with $2,600.

Special to The New York Times.

ITHACA, N. Y., June 22.—The Citizens' National Bank of Locke, of which State Senator Charles Hewett is President, was robbed of $2,000 at an early hour this morning by four men. Senator Hewett fired several shots at the robbers, which were returned, but none of them took effect.

The robbers drove into town shortly after midnight, when everybody was asleep. Two of them mounted guard over the Hewett residence, which is nearest to the bank, while the others forced an entrance into the building, and with nitroglycerine charges blew off both doors of the vault. They got $2,600 in bills, but overlooked $2,500 in gold.

Meanwhile the noise awoke a resident, who telephoned to central to sound an alarm. The ringing of the telephone bell awakened Senator Hewett, who rushed down stairs, revolver in hand. At the front door he met a robber with drawn pistol. Rushing to the back entrance, he found another man, and they exchanged pistol shots for several minutes.

The robbers then jumped into their wagon and poured bullets into the residences on both sides of the road as they went, so that none of the inmates dared rush out to attack them.

ASSAY OFFICE WAGE CUT.

Supt. Foster Makes a Saving of About $12,000 Yearly.

Supt. Kinsbury Foster of the New York Assay Office has brought about economies in the running of the melting and refining departments which will save the Government about $12,000 a year. These reductions were made some time ago in advance even of the reductions in running costs which have been effected in the Custom House. Supt. Foster found, it is said, that a number of men in the melting and refining department of the Assay Office were getting from $5 to $6 a day without returning commensurate service to the Government. One reason for this was that the preparations for the new building for the Assay Office had resulted in much refining being done at Philadelphia which was usually done here.

The wages of about twenty men have been cut down to $3.50 a day, a saving of about $40 a day, or over $12,000 a year. It is possible that when the new building is completed some of these men will be restored to their former pay, but in other cases the reductions are likely to be permanent.

KOH-I-NOOR
Pencil Point

Each KOH-I-NOOR "degree" is "always the same."

Made in Austria—known, sold and used everywhere. 10c. ea., $1 a doz. 17 different degrees—an exactly right one for every Purpose and Paper, and each degree always the same. Be sure you get the genuine, stamped "KOH-I-NOOR." Any stationer can supply you.
L. & C. Hardtmuth Estab. 1790 34 E. 23d St., N.Y.C.

ADVERTISEMENT.

The Washburn-Crosby Company's famous Gold Medal Flour has all the bread, biscuit, cake, and pastry-making qualities of the finest wheat concentrated in it. It bakes more to the pound than other flour, saves money as well as the extra work and worry occasioned by the use of flour of less uniform quality. That is why knowing housewives always demand it.

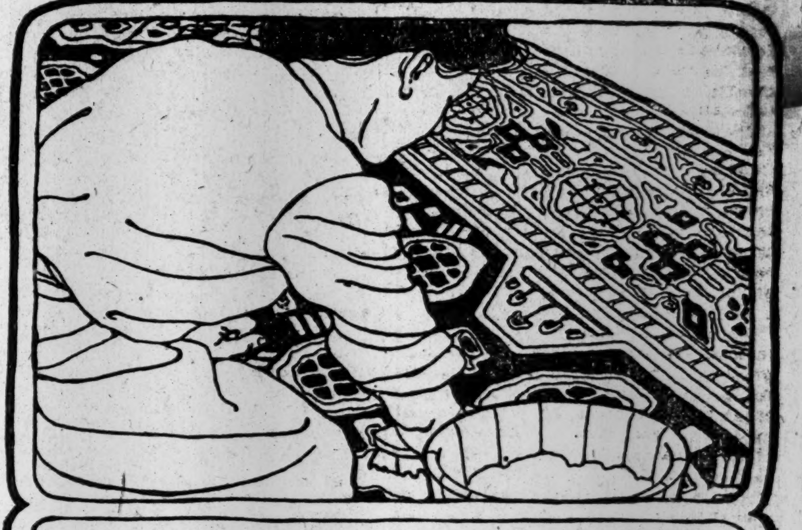

It is a good idea to have your rugs cleaned by a professional cleaner at least once a year.

But if, for any reason, you prefer to have them cleaned at home, you can. And if you go about it in the right way, the results will be so satisfactory that, instead of having your rugs *thoroughly* cleaned, once a year, by a cleaner, you will probably have them *well* cleaned, every month or two, at home.

The directions given below apply to both domestic and oriental rugs, with this qualification—*oriental rugs should never be beaten or shaken:*

DIRECTIONS:—First sweep with a broom, (or, in the case of a domestic rug, beat and shake) until all the dust is removed. Then lay the rug on the floor. Make a stiff lather of Ivory Soap and warm water (half a cake of Ivory will make a bucket of lather) and scrub the rug, width by width. Wipe with a clean, damp sponge. Use very little water.

Ivory Soap - - 99 44/100 Per Cent. Pure.

Our uptown store is now on 5th Ave. above 27th St.

Smith Gray

Finding Your Temperature.

FASHION like temperature can be measured in degrees. It ranges from conservatism say at 60° to radicalism at 90°. Fashion at 60° may be a bit cool for you, while at 90° it may be considerably too hot.

The strange part is that you can't find the temperature of your taste until you have the whole scale of fashion before you. One season your taste may be at 65° and the next season at 85°. It all depends on Fashion—and you.

In our stores you can see the whole scale with particularly strong representation between 70° and 80° where this season we think Fashion is at her best.

Our scale of prices is as broad as our scale of Fashion.

Suits $15 to $45.

New York Fifth Ave. above 27th St. Broadway, at Warren St. Brooklyn Fulton St. at Flatbush Ave. Broadway at Bedford Ave.

AS AN EXAMPLE OF PERFECT SIMPLICITY

Nothing could possibly express in more fitting manner our exhibits of enamelled furniture for the Bedroom. This work is stamped with the Hall Mark of pure design, and is beautifully revealed in the Twin Beds—the long Toilet Tables with triplicate mirrors—the generous Chests of Drawers—Chairs—Chaise Longues and Tables—pieces that suggest a charming atmosphere of pure simplicity and perfect detail.

Grand Rapids Furniture Company
(Incorporated)
34 and 36 West 32d Street
Between Broadway and Fifth Avenue

B. Altman & Co.

STORE WILL BE CLOSED AT 5 P. M.; SATURDAYS AT 12 NOON

HOUSEHOLD LINENS

COMMENCING THIS DAY (WEDNESDAY), JUNE 23d, THE FOLLOWING ASSORTMENTS OF HOUSEHOLD LINENS WILL BE PLACED ON SPECIAL SALE:

LINEN DAMASK TABLE CLOTHS	EACH,	$1.75, 2.25 & 3.00
DINNER NAPKINS TO MATCH	PER DOZ.,	$2.65 & 3.45
HEMSTITCHED LINEN PILLOW CASES	PER PAIR,	$1.15 & 1.25
HEMMED LINEN HUCK TOWELS	PER DOZ.,	$2.50 & 3.90
HEMSTITCHED LINEN HUCK TOWELS	PER DOZ.,	$3.00 & 4.25
HEMMED TURKISH BATH TOWELS	PER DOZ.,	$2.25, 3.00 & 4.25

BOYS' CLOTHING AND FURNISHINGS

LARGE REDUCTIONS HAVE BEEN MADE IN THE PRICES OF BOYS' RUSSIAN AND NORFOLK SUITS, REEFERS AND STRAW HATS.

A COMPLETE ASSORTMENT OF SUMMER STYLES IN BOYS' AND YOUTHS' FURNISHINGS, INCLUDING NECKWEAR, SHIRTS, PAJAMAS, BATHING SUITS, LEATHER BELTS, UNDERWEAR, HOSIERY, SHOES, ETC.

THIS DAY (WEDNESDAY), A SPECIAL SALE OF BOYS' NEGLIGEE SHIRTS,

78c. EACH $4.25 PER HALF DOZEN

BOYS' PAJAMAS 90c. PER SUIT

BOYS' NIGHT SHIRTS 45c. EACH

BOYS' SUMMER SCARFS AND TIES,

28c. EACH $1.50 PER HALF DOZEN

WOMEN'S WHITE WASHABLE WAISTS

MADE OF BATISTE AND LAWN, TRIMMED WITH LACE AND EMBROIDERY, WILL BE PLACED ON SPECIAL SALE, THIS DAY (WEDNESDAY), JUNE 23d, AT $2.00, $2.85, $3.75, $4.00 & $6.00

34th Street, 35th Street and 5th Avenue.

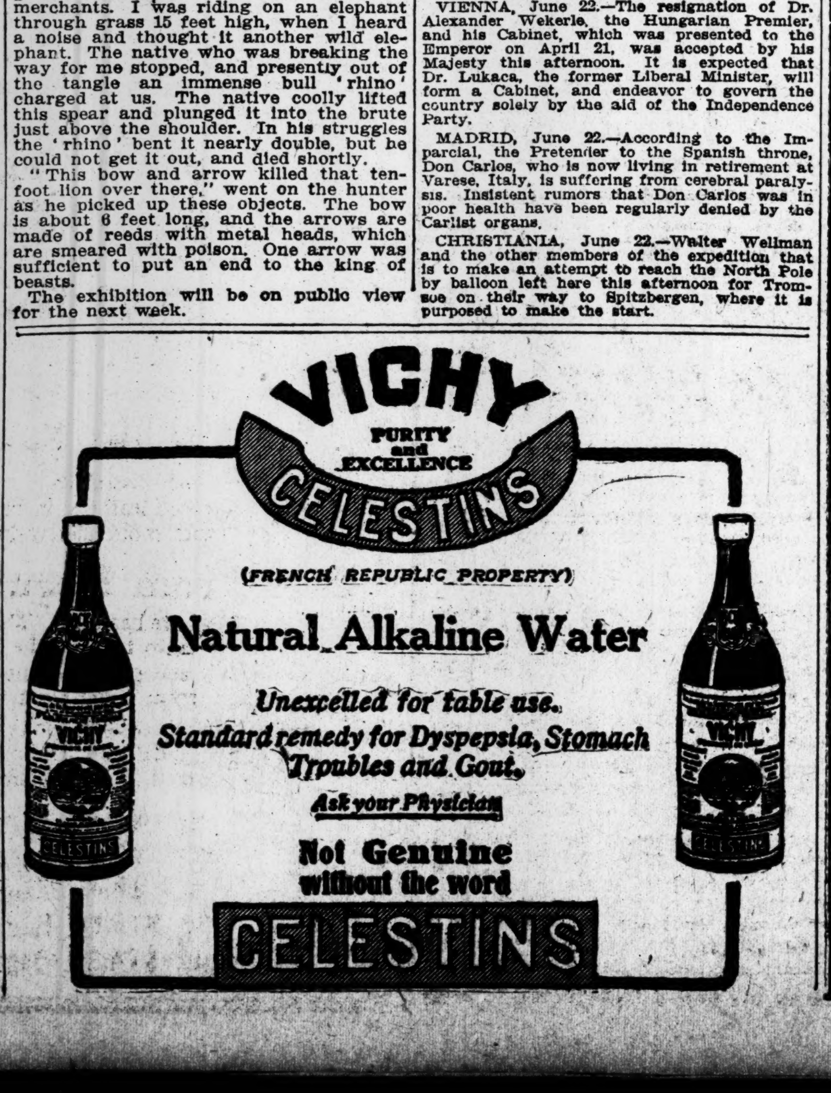

VICHY
PURITY and EXCELLENCE
CELESTINS
(FRENCH REPUBLIC PROPERTY)
Natural Alkaline Water
Unexcelled for table use.
Standard remedy for Dyspepsia, Stomach Troubles and Gout.
Ask your Physician
Not Genuine without the word
CELESTINS

CITY AUTOS USED FOR MERRY JAUNTS

Alderman Wants to Know About Little Journeys with Women in the Cars.

SUNDAY TRIPS POPULAR

President McGowan Finally Halts the Aldermanic Heckling of Commissioner Edwards.

The question of the use of city automobiles outside of the regular office hours of the departments to which they are attached came very near being aired yesterday at the session of the Aldermen. Immediate objections on the part of several members of the board prevented the question getting further than one or two insinuations, however.

The question came up in connection with the discussion of a request from Street Cleaning Commissioner Edwards for $8,500 for the purchase of two new machines for his department. Emphatic protest was made from the Republican side of the Chamber, it being contended that cars suitable for the conduct of the work of the department could be obtained for a much smaller sum of money.

Mr. Edwards was on hand personally to urge the appropriation, the resolution granting it having been on the calendar for several months. When he arose to speak he was subjected to a heckling such as had not been seen before on the floor of the Chamber for a long time. He said that a cheap car would not do the work required by his department, and that it was necessary that they be of the best make and material.

"They will pay for themselves in a short time," he concluded. "The entire question before you is whether you will give me these cars or whether I shall continue to hire machines to do the work."

Alderman Morrison of Brooklyn then put a query about an appropriation of $4,500 for a car for the Deputy Commissioner of the Street Cleaning Department in Brooklyn made some time ago. "Isn't it true that the Deputy Commissioner was riding around in that car six months before we gave you the money to pay for it?" he asked.

"I can't answer that," replied Mr. Edwards.

"Well, I can," retorted the Alderman. "Furthermore, why are your cars run on Sundays and at night? Is it necessary to clean any streets down at Garden City, for instance, after dark?"

"The Deputy Commissioners have to make a great many inspection tours, and they can do this work at any time they please," replied Mr. Edwards.

"Have you no jurisdiction over the Deputies?"

"Certainly I have," retorted the Commissioner.

"One thing more—have you any women Deputies employed in your department? Is it necessary to carry around women on these night inspection tours?"

Before Mr. Edwards could reply several Aldermen were on their feet to object to the line of questioning, and it was ruled out of order by President McGowan.

"It is not fair to bring the Commissioner here and subject him to a grilling of this nature," remarked the latter. "If the Alderman can produce evidence of the things about which he has made insinuations it is his duty to submit it to the Commissioner. It is fair to suppose that the Commissioner will put a stop to any abuses of this nature that he knows of."

The resolution was finally put to vote and defeated. Alderman Brown, the Republican leader, in voting against the appropriation, declared that he could not understand why it was necessary to have municipal departmental business conducted by means of imported, high-powered cars with roomy tonneaus.

On account of the large amount of business still on the calendar to be disposed of before the Summer recess, the board held a morning session. A large number of resolutions were gone through with, dealing principally with requested appropriations from various city departments, and for several hours the Aldermen reveled in a money-spending bee. Five hundred thousand dollars were voted for the construction and equipment of a new laundry for Bellevue Hospital. An appropriation of $750,000 was made to defray part of the cost to the city of the abolition of grade crossings in Brooklyn. It has been estimated that this work will cost the city more than $1,000,000 before it is completed.

The appropriation of $327,000 for the establishment of topographical bureaus in the various boroughs recommended by the Board of Estimate was approved.

Commissioner Hebbard of the Charities Department appeared in person to urge the granting of his request for $347,380 to meet anticipated deficiencies in the expenditures of his department. He placed emphasis on the cost of the new Municipal Lodging House, the new Coney Island Hospital, and the Neurological Pavilion on Blackwell's Island. The money was voted.

Before adjourning the board granted several salary increases.

The resolution providing for a more conspicuous marking of city automobiles was brought up again and defeated.

A MASSACHUSETTS INVASION.

15,000 Men for Defense and Attack in August Manoeuvres.

BOSTON, June 22.—Massachusetts will be attacked and defended in the army manoeuvres in August by a force of 15,000 men, including regular troops and the militia of Massachusetts, Connecticut, New York, New Jersey, and the District of Columbia, the Adjutant General's Department announces to-day.

The manoeuvres involve an attack upon the State and a defense against invasion. Artillery and cavalry will be equally distributed on both sides. This State will contribute three light batteries, three troops of cavalry, and all its infantry. New York will send eight regiments of infantry, four troops of cavalry, and two light batteries; New Jersey will contribute one troop of cavalry, Connecticut one battery of field artillery, and the District of Columbia two infantry regiments. Six troops of regular cavalry will be in the manoeuvres.

The Massachusetts forces in the field will approximate 6,500, while those from other States and the regular army will number nearly 6,800.

The forces will mobilize on Aug. 14, and the actual manoeuvres will begin the next day. Major Gen. Wood will be the chief umpire. The plans will bring more soldiers into Massachusetts than at any one time since the Revolution.

U. S. Express Office Robbed of $5,000.

GREEN BAY, Wis., June 22.—Two armed bandits entered the night office of the United States Express Company here early this morning and forced the man in charge to open the safe. They obtained $5,000. [illegible]

PLAYGROUND WORK TO GO ON.

Ample Funds Now Available for That and Vocational Enterprises.

The misunderstanding over the amounts needed for playgrounds and vocational work came to a satisfactory conclusion on Tuesday afternoon when the Board of Aldermen voted special revenue bonds for that purpose. The appropriation has had a rather curious history. More than a week ago, on the recommendation of President McGowan, $55,000 for playgrounds and $50,000 for vocational instruction was voted, only to be rescinded a few days later. It was said that this was because of some misunderstanding arising between Supt. Maxwell and Mr. McGowan as to the work which such a sum could cover. On Tuesday, however, all was smooth sailing. Mr. McGowan and Charles B. Stover of the newly appointed Playground Commission spoke for the playground work, while a letter from Frederic Coudert stated the needs for vocational instruction. The board not only voted the $105,000 previously rescinded, but added $50,000 to this.

Contrary to custom, the amount was not voted in a lump sum, but definite appropriations for each object. The novel part of the bill is the section providing $16,050 for salary and equipment of vocational schools, with an extra $3,000 for contingencies. This amount is to open an experimental trade school for girls in Brooklyn, where dressmaking, straw-braiding, cooking, millinery, embroidery, and laundry work will be taught. The new school is to be opened as near to September as possible, and at the same time a boys' trade school will be opened in West 138th Street. This is to be equipped and maintained from a $25,000 allowance for a vocational experiment made during the Winter.

These vocational experiment stations are to do publicly what a private institution, the Manhattan Trade School, does to teach the grammar school children a trade producing a living wage. Educators for some years have been crying out against a school system which was fitted only for the small minority who go on to High School and college, but does nothing for the thousands who leave at fourteen to go to work.

LAW TO RESCUE CHILDREN.

Under a New Statute Those Under 16 Can't Be Classed as Criminals.

Under a law which will go into effect on Sept. 1 no child in this State under the age of 16 can be a criminal. This was brought out yesterday in the annual report of the Children's Court, prepared by Ernest K. Coulter, Clerk of the court, which has just been made public. On this subject Mr. Coulter says:

> By a wise provision of law offenses which, if committed by persons over the age of 16 years, would amount to felonies, in the Children's Court are prosecuted as misdemeanors. Recognition of these underlying principles has induced the Legislature to attempt to bring the outward forms of law into harmony with the court's purpose. The penal law has been amended so that a child within the jurisdiction of the Children's Court will no longer be convicted of a crime, but if it has committed an act which in an adult would be a crime shall be deemed guilty of juvenile delinquency only.
>
> Where commitment is necessary children are not sent to prisons or jails, but to juvenile reformatories and charitable institutions. Every effort is made to save the child to the home and to accomplish his salvation without commitment, the primary object of the court being preventive rather than punitive.
>
> The probation system as applied in the New York Children's Court has already meant a salvage to the State of thousands of lives to future usefulness, and, from the standpoint of financial economy, a present saving to the municipality of thousands of dollars, a future caving of millions, when it is remembered that the careers that were changed had started in the roads that fill reformatories, almshouses, asylums, and prisons.
>
> Since the court opened (Sept. 2, 1902) 8,248 children have been placed on probation. Of this number 7,111 have made such progress that their commitment has not been necessary and they have been released under suspension of sentence or discharged. In other words, almost 86 per cent. of the entire number of children on probation have been placed safely in the way that leads to good citizenship.
>
> The court has been particularly fortunate in having had the invaluable aid of the New York Society for the Prevention of Cruelty to Children in its probation work. The records of the society, which go back to the time of its organization, the mos tcomplete set of documents possessed by any such institution in the world, are at all times accessible to the court. So it is possible in every case where it may be of service to have a full history of the child or of his family presented to the court before there has been a final disposition.

Mr. Coulter has succeeded in obtaining places in Summer camps for 150 boys who have come within the jurisdiction of the Children's Court in the last year.

SEGAL TESTIFIES; INDICTMENTS NEAR

Sugar Trust and High Officials and Directors Involved in Sensational Testimony.

AN OUTSIDER ALSO IN NET

Secretary Heicke of the Trust a Witness, and Grand Jury Examines Books and Papers.

After Adolph Segal, who made the $1,250,000 loan secured by stock and bonds of the Pennsylvania Sugar Refining Company, which lies at the basis of the latest criminal action against the Sugar Trust, had testified for more than two hours before the Federal Grand Jury yesterday, it was understood in the Federal Building that indictments were almost certain to follow. The indictments, in all probability, will be against the American Sugar Refining Company as maker of the loan and against certain of its high officials and Directors who were parties to the transaction by way of handling the details.

There is also one outside individual not officially connected with the trust who is in danger of being a subject of indictments as a result of his connection with the matter.

The testimony which Segal gave to the Grand Jury yesterday is understood to have been of a sensational character. While no definite account came out of the Grand Jury room as to what Segal sadi, it is believed that he related the personal history of his dealings with Gustav Kissel, the broker who acted as agent for both sides in the loan transaction and later as dummy for the trust in the Directorate of the Pennsylvania Sugar Refining Company, with John E. Parsons, the counsel for the trust, and with the late President H. O. Havemeyer.

Segal also told, it is understood, how Havemeyer and Parsons put on pressure after the Pennsylvania company and the Real Estate Trust Company of Philadelphia were firmly in the clutches of the trusts. Frank Hipple, the President of the trust company, committed suicide on the eve of its failure.

There was a report current yesterday that the Sugar Trust indictments would be returned before United States Attorney Wise goes to Europe next Wednesday, and possibly might be handed up by Friday of this week. Mr. Wise would not discuss yesterday the time that the investigation was likely to take, but it is known that he is anxious to get through with it as soon as possible on account of the pressure of other Grand Jury matters which he has before him this Summer. It is hardly thought that the sugar case will be cleared up this week, or that Mr. Wise's men will be able to get it into shape before he sails for Europe on Wednesday to participate in the taking of certain testimony in France in the libel case against The New York World on account of stories printed relative to the Panama Canal matter.

Receiver Earle of the Pennsylvania Sugar Refining Company and Attorney Joseph De F. Junken, his counsel, had another talk with Mr. Wise yesterday, and then went back to Philadelphia. Secretary Heicke of the Sugar Trust and T. Suffern Tailer were also witnesses before the Grand Jury yesterday for a short time. The latter was called simply to supply certain connecting links in stories told by other witnesses. The Grand Jury still has a mass of facts, papers, and documents before it which must be examined before the actual work of drawing the indictments, if indictments are finally decided upon, can begin.

In the criminal branch of the United States Circuit Court yesterday Judge Holt granted the motion made by the seven former employes of the Sugar Trust for an adjournment of their trials until next Fall on the indictments charging a conspiracy to defraud the Government in the weighing of sugar on the Havemeyer & Elder piers in Brooklyn. The plea for delay was based on the claim that just now the Segal loan affair had so inflamed the public mind that a fair trial could not be had.

'BARON WURZ' AN INSANE MAN.

Escapes from Attendant and Seeks a Regal Suite at the St. Regis.

A rather distinguished-looking stranger of foreign appearance walked into the lobby of the Hotel St. Regis, at Fifty-fifth Street and Fifth Avenue, yesterday afternoon shortly after 5 o'clock. He inquired of the doorman the way to the manager's office and was directed to Assistant Manager Louis Parsons, who was behind the desk at the time.

"I am Baron Wurz, and I have come to engage a suite of rooms for myself and wife," he said.

"We will be very glad to have you, Baron. About what would you like to have?" asked Mr. Parsons.

"I want the best you have in the house. An elegant suite high up and facing south, so we can get the best of the breezes, would about catch my fancy."

"Well, here is a floor plan; about how many rooms would you wish?"

"Never mind the plan, just show me the suite; say, about six rooms, including rooms for a valet and a maid."

Mr. Parsons came from behind the desk, and he and the Baron started up in the elevator to the twelfth floor.

The elevator had hardly closed behind them before there rushed into the lobby a burly-looking man, who hastened to the clerk behind the desk and made inquiry for a distinguished-looking blond man, tall and spare, who had said he was coming to the St. Regis.

"A man answering that description just came into the hotel," responded the clerk. "I think he said he was Baron Wurz, and he has just gone upstairs to look at a suite of rooms for his wife, valet, maid, and himself."

"That's the fellow, I bet," said the newcomer. "He's no Baron. He only imagines he is. He is a little off up here," pointing to his head. "He came to town with me this morning from a sanitarium on Long Island, where he has been under treatment for that delusion. He is, as a matter of fact, John Wurz, and comes from somewhere near Pittsfield, Mass. He is absolutely harmless and imagines that he is a German Baron, and that he is going to marry an American heiress. He has said repeatedly that after the wedding ceremony he was going to stop at the St. Regis. I'm after him."

This conversation had hardly been finished before the "Baron" and Mr. Parsons came out of the elevator, the man saying as they did so: "The suite will be perfectly satisfactory if you rearrange it as I suggested." This was the cue for the guard.

"Why, hello, Baron," he said, "I see you got here ahead of me."

"Yes, and I have engaged a suite for my bride."

"Very good; now we'll get a taxicab and go out to order your wedding clothes," said the guard.

The "Baron" readily consented, and a taxicab was called. They drove off, but not to a tailor's. The chauffeur had been directed to drive to a Long Island ferry.

Mr. Parsons says the "Baron" was the sanest talking crazy man he ever saw, and he admitted that he had been completely taken in.

Travelers
in
Foreign Countries
can provide themselves with current funds and letters of introduction to the principal Bankers in all parts of the world through the use of our
Travelers' Letters of Credit
Our letters also provide means for the prompt forwarding of mail, luggage and cables.
Full particulars upon application.

Redmond & Co.
507 Chestnut St., Philadelphia.
33 Pine St., New York
Cables "Mimosa," New York

DOG ATTACKS GOVERNESS.

She Has a Struggle in the Street to Protect Her Small Charges.

Special to The New York Times.

MONTCLAIR, N. J., June 22.—Miss Etta Nagle, a governess in the employ of Mrs. Courtlandt Babcock of 73 Plymouth Street, was walking along Orange Road to-day, in charge of the young son and daughter of Mrs. Babcock, when a savage bulldog which is owned by R. H. Adams of 129 Orange Road attacked the boy.

Miss Nagle bravely went to the defense of the boy. With only her hands the nurse fought off the dog, which then turned on her. He sprang at her face, but she beat him back.

The fight between the defenseless girl and the dog lasted five minutes, and during the encounter Miss Nagle's dress was torn to ribbons and her hands were badly stratched. A man who saw the nurse's plight upon being attracted to the scene by the cries of the two children seized a club and beat off the dog. Miss Nagle was exhausted, but suffered no serious results.

Complaint was made to the police about the dog.

Train Kills a Policeman.

Edward S. Curren, a policeman of the Tottenville Station, was killed at Huguenot, S. I., yesterday by being crushed between a train of the Staten Island Rapid Transit Railroad and the station platform. He had finished a tour of duty and intended to board the train by which he was killed. William J. White, engineer; William L. Ford, conductor, and James Rose, brakeman, were arrested. They were afterward paroled by Coroner Cahill in the custody of the railroad company's counsel.

Curren was 33 years old. His home was at 364 Broadway, Tottenville.

R. H. Macy & Co.'s Attractions Are Their Low Prices

Macy's
B'way at 6th Av. 34th to 35th St.

Old-Fashioned Macy Sales

You didn't have to be hypnotized yesterday to know it was hot. The lovely wonder of a Summer sun struck us and there was commotion among Ice Cream Freezers, Refrigerators, Water Coolers, Electric Fans and other domestic utilities that have the capacity to chill. **An old-fashioned June day** created quick interest in Porch Furniture—Chairs, Swings and things. They made their appeal to perspiring humanity and business hummed. Thin Clothing, Bathing Suits, Straw Hats and scores of other seasonable items got an early start and went out with a gratifying clip.

No matter how intensely the weather warms **Macy's** is here to take off the sharp edge of the heat for you. The **Series of Old-Fashioned Sales** is organized for that purpose. **To sell you the goods you need at less-than-usual prices.** Some of them we tell you of specifically. But the many you never know about unless you come to the store and see them. **There are scores of attractions that will tempt you to save money by spending it.**

Women's Suits

In all New York—no matter how loud the rattle elsewhere—you'll find no such values as these. They are distinctly and distinctively **Macy's.** Second Floor.

$11.74 for Women's $15.00 Tailored Two-piece Suits, made of linen and repp in many summer colors, including white and natural, long coat models, new style skirts.

$14.74 for Women's $20.00 Lingerie Princess Dresses, made of imported batiste, white, pink, cream and sky, Dutch or high neck, new pleated model, entire dress trimmed with embroidery and lace.

$18.74 for Women's $25.00 Princess Gowns, made of French linen in rose, violet, champagne, gold, pink, sky, white and cream; entire waist front panel and around hip trimmed with embroidered linen to match.

$19.74 for Women's $30.00 Princess Gowns, made of sheer white Persian lawn; kilted from knee to hem; panels and insertions of wide braid-embroidered nets on waist and skirt; front and yoke of waist hand-embroidered in contrasting or self-colors.

Princess Model Mourning Gowns, made of guaranteed China Silk and trimmed with lace, $19.74, $23.74, $29.74.

Women's Bathing Suits.

The splashing colors and contours that decorate the beach have their lesson. They show progress in Dress—oceanic dress.

Art and elegance have gradually laid hold of **Bathing Suits.** The evolution is delightful. People go to the theatres to see clothes. The theatres are closed. Society dames and tragedy queens now disport on the sands. We have **Bathing Suits** made of wave wooing silks charmingly designed at $32.49. The model is replete with grace. Others—many others. **A beauty at $35.49.**

But to-day's news concerns the salt water togs for breaking the billows. Here's a trio: 2d Fl.

Women's One-piece Bathing Suits, made of mohair, square neck trimmed with white soutache braid; skirt trimmed to match; $2.97.

Women's Bathing Suits, made of fine brilliantine, skirt and waist made in one piece, separate bloomers, V-shaped neck trimmed with wide woolen braid; pleated skirt, $4.96.

Women's Bathing Suits, made of brilliantine, one-piece model, high-neck, attached collar, fancy braided buttons, elbow sleeves; skirt trimmed to match, $6.94.

Complete stock of Bathing Suits for men, boys and girls. Also the Caps, Sandals and other things that are needed. Lowest prices extant.

Parasols—The Prices

No one expects the advertiser to **write** pictures of Parasols. Their forms and colors take too many beauty dashes—are too varied to be described. **But we can talk about prices.** Trade ways—out-of-the-ordinary trade ways—have made it possible for you to buy Parasols here at an average of half what they were made to sell for.

Here are three items and they hardly begin the price-story. The higher up you go the greater the saving. Main Floor.

$1.84 for $3.00 Parasols—pongee with ribbon borders—white-and-black checks and stripes—plain colored taffeta—white and natural linen—Panama cloth with floral borders.

$2.79 for $4.00 Parasols—white and black taffeta—plain colored taffeta with tucked or Dresden borders—pongee in several effects—Dresden silks—French Parasols in new colorings.

$4.69 for $10.00 Parasols—novelty star-shaped or handkerchief Parasols—flowered silks—white and black taffeta in broad satin checks and stripes—white and light blue silk with five embroidered ruffles—shirred white chiffon—richest grade plain taffeta with "Cio Cio San" tips and rings.

Women's Hand Bags

We got these Bags from a manufacturer who was willing to grant liberal concessions in order to realize **some** of the money their production tied up. **You may buy them at about one-third less than their value.**

Companion bargains! Many of the Bags in our regular stock reduced. Details below. Main Floor.

$3.50 Bags at $1.98

Women's Hand Bags made of genuine goat seal, lined with leather or moire silk, double outside pocket, leather handle, trimmed with gilt or gun metal, fitted with large purse; value $3.50; special at $1.98.

$4.00 Bags at $2.49

Women's Hand Bags made of genuine Morocco, alligator calf and goat seal, in black, brown, green, blue and gray, leather handles, gilt or gun metal trimmings, value $4.00; special at $2.49.

$6.00 Bags at $3.96

Women's and Misses' Vanity Bags, made of pigskin, mat seal and long grain Morocco leathers, in black, blue, green and red, faced with leather, lined with moire silk, value $6.00; special at $3.96.

Bags From Regular Stock Reduced

These Bags are beautiful. They illustrate the taste and skill of the designers, who seem to have the special gift of contriving forms that are both dainty and practical out of soft, mellow, fragrant leather. We've marked them down for a sweeping clearance. For example:—

Carriage, Vanity, Swagger and Flat Hand Bags made of fine imported fancy calf leathers in nearly all the summer Dress Silk—leather covered gilt, and frames fitted with inside purse to match.

Our **$5.49** Bags reduced to **$3.96**
Our **$7.24** Bags reduced to **$4.96**
Our **$8.49** Bags reduced to **$5.89**
Our **$10.89** Bags reduced to **$7.89**
Our **$14.89** Bags reduced to **$9.49**

Brill Clothes

When stores tell you that you cannot buy good clothes under $18.00 and $20.00 THEY believe they are telling the truth.

Brill stores refer you to these facts, which prove that good clothes can be bought at less than $18.00 and $20.00:

Brill stores sold 25,000 U. S. True Blue Serge Suits in 4 years at $14.50; guaranteed every one full $20.00 value. Still have to hear the first complaint.

Brill stores, since last October, have sold over 9,000 suits at $13.50, every one guaranteed $18.00 and $20.00 value and service; waiting for the first complaint.

In 5 years Brill stores have sold over 50,000 garments at $10.00, every one guaranteed to hold the shape, fit, style and color until worn out. In 5 years, out of 50,000 garments sold, less than a dozen complaints.

If you knew the rigid standard of fabrics, tailoring and trimmings that must enter into the building of Brill garments, the above figures would be no surprise.

Every Brill fabric is guaranteed to your satisfaction.

Every Brill garment is tailored so that it must retain the shape and fit, exactly the same as highest priced garments.

Every Brill garment is designed in the season it is sold and not a year or so before; that's why all Brill garments are 6 months to a year in advance style of any other ready-to-wear clothes.

Brill clothes at popular prices are made possible by direct mill affiliations, Brill directed tailoring and the elimination of many unnecessary expenses, coupled with the Brill best value policy, which demands all Brill trade advantages be turned to the advantage of Brill customers.

June Sales—Specials

$13.50 for Summer Suits warranted to give full $18 and $20 service. B. B. Special Blue Serges, Pure Worsteds in new shades, Crashes, Flannel Cheviots and New England Homespuns in lightest weights. Summer comfort models.

$17.00 for best $22.50 and $25 value suits, including Australian Stock Worsteds, Tropical Worsteds, Velours and Cheviots, and English Weave Blue Serges.

Brill Brothers
CLOTHIERS.
279 BROADWAY, n. Chambers St.
UNION SQUARE, 14th St., n. B'way.
Harlem Store Open Evenings.
125TH STREET, cor. 3d Avenue.
47 CORTLANDT, n. Greenwich.

O'NEILL-ADAMS Co.

When Your Book Is Filled with Surety Stamps
it is redeemable either in Premiums, worth $2.50, or in anything we sell (except Groceries) in our two vast stores, worth $2.50.

Women's Linen Suits

Order To-Day and Be Sure to Have It Ready for the Fourth

$8.75 Suits for $6.50
Adams Building—Second Floor.

Fine, well-made Suits that no woman in the city can find elsewhere under $10 on Sixth Avenue, or $15 on Fifth Avenue.

The coats are single-breasted—severe in line, and made of tan as well as white linene.

The skirt is the pleated skirt that has just come into notice—a beautiful kilt skirt, with a yoke.

If you prefer a three to a two-piece suit, we have them of linen, repp, poplin, linene, etc., etc., in colors white and natural linen color for $11.95 all the way to $39.50.

5,000 Yards of
$1.25 Genuine Shantung Pongee at 85c
Both Buildings—First Floor.

33 inches wide and ALL SILK—which is a rare quality, and not found in much of the stuff that has masqueraded all Spring under the name of pongee!

The imitations of true Shantung pongee range from 20 to 60 per cent. cotton. It is a relief to sell the real thing, and a delight to wear it!

They are used for automobile coats, as well as for dresses and suits.

We Give and Redeem Surety Stamps

6th Ave., 20th to 22d St. | 6th Ave., 20th to 22d St.

TRANSFERS— Good as 5c. in cash on a $1 purchase or 10c. on a $2 or greater purchase, will be handed you by our agents on 59th St. at Lex. Ave., Madison Ave., Columbus Circle or 9th Ave. That makes it the same as though

ALL CARS TRANSFER TO
Bloomingdales
LEX. TO 3rd 59th TO 60th ST.

Our Summer Sale of Dressmakers' Supplies and Small-wares, now under way, brings you just what you will need, whether you stay at home or go away, at a saving of ⅓ and more.

GIRLS' GRADUATION DRESSES, made of dainty white lawn, organdie and net, in a variety of exquisite new styles. All are elaborately trimmed with lace and ribbon. Sizes for 12, 14, and 16 year old girls. The moderate prices range from........ **$7.98 to $23.98**

MISSES' COLORED PRINCESS DRESSES, waist and skirt trimmed with pretty lace; empire back. Sizes for 14, 16, and 18 year old girls. The actual value is $4.00; our extra special price.............. **$2.69**

$9 HAIR MATTRESSES, filled entirely with long, staple soft hair; full size. Weighs 45 pounds; covered with A. C. A. ticking. Extra special at.. **$5.98**

TEA SETS of fine imported china; very neatly decorated. Each dish has a gold-lined edge. The set of 56 pieces is worth $6.00; our extra special price.. **$4.49**

The Wonderful Pure Food Show is being continued. Do not miss it. Many free samples.

All Cars Transfer to BLOOMINGDALES', Lex. to 3d Av., 59th to 60th St

The New York Times

"All the News That's Fit to Print."

PUBLISHED EVERY DAY IN THE YEAR BY THE NEW YORK TIMES COMPANY.

Adolph S. Ochs, Pres't & Tr. B. C. Franck, Sec'y.

Address all communications

THE NEW YORK TIMES.

Publication Office..........Times Square
Downtown..........8 Spruce Street
Wall Street..........80 Broadway
WASHINGTON..........Washington Post Building
PHILADELPHIA..........Public Ledger Building
LONDON..........67 Fleet St., E. C.
PARIS..........36 Rue du Sentier
BERLIN..........60 Friedrichstrasse

ONE CENT Greater New York, Jersey City, Newark. Elsewhere, Two Cents. Five Cents Sunday.

Subscription Rates—By Mail, Postage Paid.	
DAILY AND SUNDAY, per Week	$0.17
DAILY AND SUNDAY, per Month	0.75
DAILY AND SUNDAY, per Year	8.50
DAILY, per Week	0.12
DAILY, per Month	0.50
DAILY, per Year	6.00
SUNDAY, with Pictorial Section, per Year	2.50
THE NEW YORK TIMES WEEKLY FINANCIAL REVIEW, per Year (to Canada $1.50)	1.00
THE NEW YORK TIMES SATURDAY REVIEW, per Year (to Canada $1.50)	1.00

Add $1.10 per month for postage foreign countries daily and Sunday. 80 cents daily only.

Entered as second-class mail matter.

NEW YORK, WEDNESDAY, JUNE 23, 1909.

Daily and Sunday Editions mailed to any part of the Country at 75c. per month. Daily Edition 50c. per month. Remit by money order, check, or registered letter. Orders may be left at Publication Office, with newsdealer, or through telephone, 1,000 Bryant.

EARNINGS, PROFIT, INCOME.

Only a mindreader can tell what President Taft was thinking of when he recommended his new tax on corporations. Whatever the President had in mind, and however Congress may phrase its enactment, if any results, it is altogether likely that a series of lawsuits will be necessary to reach an exact definition of whatever phrases may be used finally. At present it is only possible to speak of existing practice, and the leading example is that of the Inter-State Commerce Commission. This is the more controlling, as there is some reason to suppose that the theories which guide the Commission guided President Roosevelt, and perhaps are guiding Mr. Taft.

In the usage of the Commission there is a distinction between earnings and income. "Net earnings" are "income from operation," that is, "gross earnings" less "operating expenses." "Total income" is reached by adding receipts from interest, dividends, and miscellaneous income. "Net income" is less than total income by the amount of interest payable, and improvements made, and taxes paid. That seems plain enough, and yet right there is a highly contentious point. How can there be any income for the owners until after taxes are paid? The tax lien is superior even to bond interest, and yet the Commission, in its last report, states the income of the Nation's railways at $900,567,262, although that includes $80,312,375 taxes. The effect is to exaggerate "net earnings and income" almost 9 per cent. This is quite an item if a tax is to be levied upon a tax.

Leaving this familiar and yet disputatious ground, we are upon a limitless sea when such untechnical terms as "profits" are introduced into the discussion. Not only will the word develop unsuspected shades of meaning—the accounts will take on a new form. A road can be built from the proceeds of bonds as well as of stock, and profits can be disbursed as well in the form of interest as of dividends, if there is an object to finance an enterprise in one way rather than the other. It is matter of expediency whether what there is to divide shall be divided in one way or the other, and the same capital can be converted from either form into the other. This makes such discussions seem rather futile, but they have their uses, since they bring into relief the fact that what is sought is not the promotion of the making of profits but their capture for the purposes of annexation for extravagance in government. Billions are wanted for irrigation, for waterways, for reclamation, and the billions taken feed the appetite for more billions.

Not long ago a British Member of Parliament delivered a speech upon another subject, which is perfectly applicable to many questions pending on both sides the ocean, and in the local as well as National Governments in each case:

> We should limit public expenditures to public purposes. Take as little as possible out of the pocket of the taxpayer, and use what is taken only for the purposes which can be justified on public grounds. What will happen if you go on the contrary principle—a principle which the Socialists adopt and which some semi-Socialists sympathize with—the principle that it is just to use taxation as a means of equalizing the inequalities of fortune? Surely if that principle obtains, the people will learn that their prosperity is to be secured, not by their own industrial efforts, but by their political exertions; politics will become a game of grab if you once admit that the State is justified in taking from A. for the private benefit of B. There is no end to the demands that may then be made, except this, that the State will be ruined because everybody, instead of working for himself, will be seeing how much he can steal from the State.

We are told that loud cheers followed these words of Mr. Harold Cox. They are equally well suited to win approval from citizens of New York in their local affairs, and from citizens of the United States witnessing the proceedings at Washington, and the desperate attempt to find the necessary funds, which, it is argued, nobody will pay, or that the rich will pay them, and that is a good thing apart from the objects to which the tax money is devoted.

CONTESTING THE FOOD LAW.

The Federal Pure Food law, it is announced, is to be attacked in the courts. Hitherto the companies subject to its regulations have not been anxious to test this law, though it asserts a police power not expressly delegated to the National Government by the States. Mr. Justice Brewer, in a dissenting opinion in Austin vs. Tennessee, has said:

> If [Congress,] which represents all the States, shall be of opinion that the use of any particular article is freighted with injury to public health, morals, or safety, it will absolutely prohibit inter-State commerce therein.

And Justice Harlan, writing the opinion of the court in the Lottery case, argued:

> If a State, when considering legislation for the suppression of lotteries within its own limits, may properly take into view the evils that inhere in the raising of money, in that mode, why may not Congress, invested with the power to regulate commerce among the several States, provide that such commerce shall not be polluted by the carrying of lottery tickets from one State to another?

Congress had already exercised the police power in a statute that forbade the carrying of obscene literature and articles intended for indecent and immoral use from one State to another. In his "Regulation of Commerce" Calvert says:

> It may be * * * that Congress can prohibit the transportation of articles which have not been produced under conditions guaranteeing their purity and fitness for consumption, and can probably stipulate for the freedom from certain diseases of the persons employed, as well as for the sanitary condition of the premises.

Congress proceeded on the assumption of ultra-constitutional power in enacting the Pure Food law and the Meat Inspection regulation of 1906. The company which now proceeds to the test of their validity was engaged, until Secretary Wilson restrained it, in shipping from St. Louis to the bakers of various States eggs canned and preserved with boric acid. Mr. Charles Somers, the company's attorney at Washington, distinguished himself Monday by this utterance:

> Even though it could be determined that this acid is harmful, we are convinced that if the Pure Food law were tested it would prove unconstitutional.

If the law prove unconstitutional, it will make no difference whether the eggs, or any other food shipped in inter-State commerce, are harmful to the stomachs of the Nation. They may be traded in to the prejudice of the public health and morals.

THE POSSIBILITIES OF REVOLT.

The Springfield Republican makes some pertinent and shrewd suggestions as to the figures we recently submitted showing the possibilities awaiting the Republican Party on the issue of its broken tariff-reduction pledges. We pointed out that Senators from five Republican States were fighting Aldrich and his men because of those broken pledges; that these five States gave Taft 62 votes; that if their voters took the same view as the Senators, the margin of safety as shown by Taft's votes would be reduced to 45, and that the 27 votes of Illinois or the 23 of Ohio would wipe out that margin. The New York Tribune tried to regard this as "rainbow chasing," but The Republican brings out other figures which indicate that the Aldrich Republicans themselves may be engaged in that unprofitable sport. It says, after referring to Mr. Bryan's reported statement that 75,000 votes, rightly placed, would have given him a victory:

> Quite as striking is the fact that a change of little more than 100,000 votes in this very section of the country under discussion would have defeated the Republicans, and if Ohio be brought in instead of Wisconsin and Minnesota—if we take the States of Ohio, Indiana, Kansas, Missouri, and Iowa, and add Montana—a change of less than 100,000 votes in a total active electorate of about 3,500,000 would have defeated the Republican ticket, other States going as they did.

Against this reasoning there is, of course, the obvious fact that the course of the Democrats in Congress makes their party a very untrustworthy agency for securing tariff reform. To this must be added the rooted suspicion aroused by Bryan and Bryanism. If the issue were clearly presented of Aldrich Republicanism versus Bryan Democracy the latter, even on the shameful record made by the former, would doubtless stand very little chance. That is probably what the Republican leaders are banking on. They look for a situation not unlike that presented "thirty-odd years ago," when "the same part of the country was in revolt against the then war tariff, but submitted finally without giving further trouble."

But will the situation be the same? Not necessarily. In the first place, as The Springfield Republican shows, there are no longer the war and sectional issues which had so potent an influence at that time. In the second place, there is to be considered the chance that the solid South may be broken up on the tariff issue. The solid South has been the basis, practically the sole basis, of Bryan's domination of his party. Without its unbroken support he could not again be nominated. It might, therefore, turn out that on the issue of tariff reduction there would be a new alignment of parties, the sincere revisionists among the Republicans combining with the loyal revisionists among the Democrats, and the combination drawing to its support the independent voters who are eager for a rational and National policy.

We have already taken occasion to recall the fact that the present high-tariff system has never been directly approved by the people of the United States because it has never been directly submitted to them. The nearest approach to a definite issue was in 1888, when Mr. Cleveland had proposed a substantial reform of the tariff. In that year Mr. Cleveland had a plurality on the popular vote, and would have been elected with the Electoral vote of New York, which was largely lost through the notorious frauds in Kings County, for which McKane was sent to prison. The next nearest approach to a popular decision was reached last year, when the Republicans, going in great fear of public feeling as it manifested itself before the nominations, pledged themselves to reduction—a pledge voluntarily and emphatically renewed by Mr. Taft, their candidate. We are not, of course, rash enough to try to predict what would be the final outcome of an election in which the reduction of the tariff was made a sharp and clear issue. But prediction is quite as unsafe for the Aldrich party as for its opponents.

It must be remembered also that we have not to wait until the Presidential election for a possible test of public opinion. We shall get that next year. If the apparent plans of Aldrich go through, if the pledges of the Republicans are grossly violated, and, especially, if Mr. Taft does not have the courage to interpose his veto and to compel his party to do its work over again at the next session, the tariff issue will be the controlling one in the Congressional contests. These would, we are confident, result in a definite majority in the House for reduction.

A BOOMERANG ARGUMENT.

When it was proposed to arbitrate the negro fireman question in Georgia we asked how the lynchers could be made a party to the arbitration, and what would be the use of the arbitration if they were not to be bound by the arbitrators' findings. The lawyer for the strikers raised the same question in his opening argument, saying:

> We purpose to prove that the people of this State are so bitterly inflamed against the negro firemen that were you going to restore them to their positions or were the railroad, under your decision, to put them on the engines again, there would be violence and bloodshed, and that the lives of neither employe nor passenger would be safe. We will bring here the Mayors of cities and others who have investigated and who know. They will tell you that the people of the State will not stand for the negro in the cab, and that if you try to force him there there will be trouble.

This is the sort of trouble which grows when it is yielded to, and which cannot be settled by arguments or by arbitration. The report does not say that the arbitrators checked so unpermissible an argument, but it is a fair assumption that the arbitrators cannot be influenced by the plea that the authorities would be unable to enforce the decision if it should favor the negroes.

Next Saturday Gov. Brown succeeds Gov. Smith. The fact is not on the record of the arbitration, but it is likely to have an important bearing upon the question raised by the strikers, for Gov. Brown was elected upon the issue of maintaining the lawful rights of the railways against the malevolent attacks of Gov. Smith. This is a railway and an economic question, rather than a social question. When a negro is willing to work for half the wages of a white man, in a subordinate position without hope of promotion out of it, and in cabs with white engineers who are making no objection to their colored helpers through many years, it is idle to say that the question is one of race or color. It is an open-shop question in principle, but not in fact, because the negroes are not allowed to enter the unions, and are not organized themselves. If mobs are to prevent the employment of cheap labor, how can shippers expect the railways to give cheap rates? And why should a mob be allowed to exclude negroes from positions which the rioters do not wish for themselves?

It is to be remembered in the negroes' favor that they are giving no trouble. They are not striking for more money or less work, and they are orderly and submissive under provocation. Their only offense is that they work so well that they rise in time to the choicest positions as firemen, although they cannot become engineers. There is no indication that the best Georgians are hostile to either the railways or the negroes, and there are indications that the trouble makers are a class of citizens whom it is better to control than to submit to.

AT THE BOREAL POLE.

An objection is that it is cold up there. Mr. Alfred H. Harrison tells of setting up four thermometers in his arctic thermometer house—one at 72 degrees below zero, one at 70 degrees, and two at 68½ degrees—and the sight of them made him keep his coat on. The wind blows, too. It is not a sultry wind, and sometimes it amounts to more than a zephyr. Col. Feilden says that in Ellesmere Land, where he wintered, it was difficult to reach the fire-hole a bare hundred yards distant from the ship; in fighting the arctic wind for a few steps "you feel as if your very heart was going to stop." Dr. Strahan of the Royal Geographical Society at its last meeting opposed Mr. Harrison's plan to camp out all Winter on the polar pack, taking along provisions enough to last until he should reach the pole by easy stages of, say, two miles per day. It had been Strahan's experience, as, also, Peary's and Cagni's, that a brisk dash during the arctic Summer was preferable. The Winter is nine months long there. The sun fails to appear, and, in alternate fortnights, when the moon does not rise, the darkness is "like the interior of a coalpit." In the arctic midnight, where even the snow may not reflect a light, might not the wayfarer stumble into icy pools and shallows, or plunge into the cold depths?

Missionaries failed to convert the Eskimos by asserting that the life hereafter would be uncomfortably warm for the heathen. But we hope these seasonable words, uttered under the Summer solstice, if accompanied by that fall in temperature which the papers have predicted, may deter some perspiring souls from organizing an expedition in search of Peary.

TOPICS OF THE TIMES.

A Delusion and Its Consequences.

As a result of Elsie Sigel's terrible fate, it is probable that the whole subject of permitting young white women to assume the rôle of instructors, religious or other, to Asiatic aliens will receive the careful consideration which it has long deserved. The result cannot fail to be an end of the toleration, rising in some instances to encouragement, which the practice has received from well-intentioned but foolish people who have seen in it only a beautiful effort to rescue the heathen.

As a matter of fact, the one test of the "heathen's" sincerity in seeking the light of a religion higher than his own is his willingness to accept the services of the more efficient male teachers, which he can have for the asking, or even for the taking, and the frequency of his refusal of them is more than enough to cast a dark suspicion as to his motives. "Converts" who can be neither caught nor held except by the young women of another race are more in need of the policeman's club or a husky brother's boot than of any gentler ministrations.

On the other hand, in explaining the willingness of not a few white women to enter into the close relation of teacher to pupil with men who might be expected to inspire them only with an ethnic repulsion, it is not necessary to assume the existence of a peculiar callousness and morbidity of mind or to credit the Asiatics with a mysterious power of fascination. The clue to the enigma probably lies in the inability of these women to realize that these strangers from the East are really men like other men, so different are they in looks, manner, and apparent submissiveness—a submissiveness wholly unlike the masterful respect which alone these women ever received from men of their own sort. Hence arises a dangerous closeness of intimacy and association, with the situation thoroughly misunderstood on one side, but appreciated in every detail on the other.

For the pupils are not the boys or children they seem to their deluded teachers, but men in every sense adult, the products of an ancient civilization, always ready to exploit, and often capable of abusing, the opportunities which their semblance of simplicity creates. No perspicacious person who has ever had a chance to observe what happens when "Sunday-school Chinamen" go on an excursion or picnic with their white teachers can marvel at the occasional commission of a crime like that which has just shocked the whole country; the only wonder is that such crimes do not occur oftener than they do—as they certainly would if the average Chinese didn't mingle his Oriental shrewdness with a vast amount of common sense and a good deal of common decency.

Cape Cod to be an Island.

Realization of the advantages that would follow the cutting of a canal through the base of Cape Cod doesn't date back quite to the time when the first Spanish explorers suggested piercing the Isthmus of Panama, but it is almost as old, and, considering how much easier and less costly the execution of the northern plan would have been, it is something more than surprising that it has only now been undertaken in a way that promises an almost synchronous opening of the two waterways.

In both cases first efforts resulted in failure. Now, success in neither can be doubted, for the impossibilities of yesterday are well within the grasp of to-day, and we can do things which our rather inefficient fathers and grandfathers only thought out as material for fairy stories and novels of the pseudo-scientific class. Nobody knows just who is going to use the Panama Canal, or whether it will pay or not, but about the comparatively insignificant divulsion of Cape Cod there can be no such question.

It will both shorten and make safer the water route between New York and Boston, and both changes are important, the second most so, probably, for while the length of that voyage has never cooled the ardor of navigators, the perils and discomforts of rounding Nantucket and the Cape have been sufficient to stop practically all passenger traffic from following that route and to send by railway most of the freight that would have gone by water had it not been for those dreadful shoals and banks that are never alike two days in succession and are always hungry for ships and ships and more ships.

Even the straightened route will have its difficulties on foggy days and nights, but they will be much less than those of "outside," and for steamers storms will hereafter count for little or nothing. For even fairly good sailors the trip will be enjoyable—certainly much better than the combination of boat and rail, with the horror of an indecently early wakening thrown in, has ever been. At last and for the first time the monopoly of the New Haven Road is seriously threatened. That will cause some private, or corporate, but no public, lamentation.

Storm Horses and Carts Transposed.

Early yesterday afternoon people with a view Jerseyward could see a thunderstorm going on in that State, and many were the regrets expressed that the clouds scattered before they crossed the river. Some of this sorrow got into print, and there will be more of it this morning, doubtless, for the afternoon was cruelly hot, and everybody was sighing for a shower "to cool the air."

The number of the sighs illustrates the fact that when once a notion gets into the popular mind it sticks there! This particular notion is apparently never going to give place to the demonstrable truth that thunderstorms are caused by, and do not cause, the cooling of the air, and that they come with the coolness, but do not bring it. They are the products of the rapid condensation of moisture at the point where a hot and a cold atmospheric wave meet, but these waves are invisible, while thunderstorms are both visible and audible, and therefore the latter are credited with powers which they never possessed.

The mistake is of no practical importance, but it does seem as if it would be just as well to get things straight once in a while. "With, therefore because," is logic as bad as "after, therefore because," and both make fussy, pernickitty people impatient. Others, unfortunately, are not troubled a bit by either fallacy, else would there be more reason in the world than there is.

LIGHT ON WOOLMAN.

Why Dr. Eliot Placed Him on His Five-Foot Shelf.

To the Editor of The New York Times:

The author of the article in The Times of Thursday, June 17, regarding Prof. Eliot's five-foot book-shelf, is in error when he confounds John Woolman's Journal with the same author's "Considerations on Pure Wisdom." The latter work was published in 1768; the Journal was not published till 1775, nearly three years after the author's death. With the "Considerations of Pure Wisdom" we are not therefore concerned, but no one acquainted with the Journal will deny its right to a place upon Prof. Eliot's list. That list is not, we take it, composed of books remarkable for literary quality alone, but rather of what may be called influential books, books meant to be many times re-read, absorbed, even apparently forgotten, but surviving, nevertheless, in the reader's greater strength of mind and soul. The Journal, never intended for general circulation, and written from "A motion of love to leave some hints in writing of my experience of the goodness of God," is a work not unworthy to stand beside "The Pilgrim's Progress" in completeness of self-revelation, elevation of thought, and beauty of style. Jonathan Edwards's "Sermons" reveal but one side, and that the least lovable, of the spiritual life of the Colonies. The Journal, the record of the pure and gentle soul of the humble Quaker tailor, is a fitting antithesis to the fire, scorching alike the just and the unjust, of the New England Puritan. As Edwards was the ascetic so was Woolman the mystic of the Colonies; his was no intellectual hardness, no moral narrowness. "He fastened instinctively on Love," it has been said of him, "as the essential characteristic of Divinity, and understood that the worship of God must find expression, not only in love for Him, but for all His manifestations in the world of Nature."

Woolman's influence upon the history of the United States has never been acknowledged. It will, however, be some day understood that upon a day in 1742, when he was called upon to make out a bill of sale for a negro woman, there was born that spirit of hatred for human slavery which was foreshadowed by George Fox, on his visit to Barbados, and which undoubtedly became the parent of the abolitionists of the middle of the nineteenth century. "I was so afflicted in my mind," he wrote, "that I said * * * that I believed slavekeeping to be a practice inconsistent with the Christian religion."

The early America Quakers held slaves, but in 1771 a committee, in consequence of an epistle from the Philadelphia Yearly Meeting, visited those who held slaves and advised with them relative to emancipation. In 1782 no slaves were known to be held by those attending the New England Yearly Meeting and those among whom Woolman's influence had been most strongly felt. As early as 1790 memorials against slavery from the Society of Friends were laid before the first Congress of the United States. One of the earliest of the class known as modern abolitionists was Benjamin Lundy, a Pennsylvania disciple of Woolman, and by whose influence William Lloyd Garrison became interested in the mighty cause to which his life was nobly consecrated. As an unselfish sympathizer with the wretchedness of humanity, Woolman was, in an age of materialism, not less remarkable. "The larger portion of Woolman's Journal," says Whittier, "is devoted to the subjects of slavery, uncompensated labor, and the excessive toil and suffering of many to support the luxury of a few."

From a merely literary standpoint, Woolman's writings are not less worthy of attention. "Get the writings of John Woolman by heart," says Charles Lamb. Henry Crabb Robinson calls Woolman "a beautiful soul." "An illiterate tailor, he writes in a style of the most exquisite beauty and grace. It is moral qualities which are transferred to his writings. It may, in fine, be said of John Woolman, that as, of the two pieces of Colonial literature which have come down to us, Benjamin Franklin's Autobiography interprets the shrewdness, the practicability, and the resourcefulness of the American people, so does John Woolman's Journal voice its spirituality, its deep sense of the dignity of man, and its tenderness of heart.

Of the editions of the Journal we are informed of but two; that lovingly edited by John Greenleaf Whittier, published in 1871, and all afire with the spirit of the Great Conflict, and a small, conveniently shaped, low-priced, but carelessly edited issue dated 1903. The article in The New International Encyclopedia for some esoteric reason makes no mention of Woolman's attitude toward slavery. He is twice alluded to in the Encyclopaedia Britannica, in the articles on Quakers and Slavery.

GERTRUDE KING.

New York, June 20, 1909.

The Guilty Government.

To the Editor of The New York Times:

The anxiety of the Government to see to it that the people get a square deal at the hands of the corporations is very commendable, but would it not be more consistent to begin by turning the limelight on itself? The scandals which have been unearthed in connection with the American Sugar Refining Company dwindle into insignificance in comparison with the pension swindle, which is probably the most colossal example of robbery of the taxpayers in the history of civilized Governments. There would be no need for the President to be running amuck with his corporation net earnings tax, which means thousands of Inspectors and increased looting of the taxpayers, if the pension frauds were exposed, and the appropriations for this purpose cut down to reasonable proportions.

ALBERT R. GALLATIN.

New York, June 22, 1909.

England Should Act Promptly.

To the Editor of The New York Times:

Your very able, interesting, and instructive editorial in to-day's issue of The New York Times, headed "The Work of the British Navy," may suggest the thought to every Briton that, if war is inevitable between Great Britain and Germany, it would not only be a wise act, but really a necessary one, for England to strike at once—now she is prepared—and not wait for Germany to take the initiative, which she certainly will do whenever her navy is strong enough to strike with any reasonable chance of success.

POWNAL-ALPIN, late R. N.

New York, June 22, 1909.

A Paving Nuisance.

To the Editor of The New York Times:

Perhaps a few words of public protest are called for in regard to the condition of Sixtieth Street, between Park and Lexington Avenues, which has been in a more or less torn-up state for practically two months past. First, the street was torn up and relaid; then within two or three days it was all up again, and every day since the whole block of residents has been disturbed at 6 A. M. by laborers hewing stone. Is there no limit to the unnecessary annoyances one has to bear in this city?

RESIDENT.

New York, June 21, 1909.

The Chinese Loan.

To the Editor of The New York Times:

You should urge a vigorous official policy in China on behalf of our poor bankers and brokers. We will not allow the Chinese to land on our shores, we spend large sums to keep a few laundrymen from invading our borders. But by all means let us force this inferior race to do business with us.

WALTER STEPTON.

Larchmont, N. Y., June 21, 1909.

THE "MISSIONARY SPIRIT."

Analyzes Its Workings in American Girls Toward Chinamen.

To the Editor of The New York Times:

Your editorial, "Let Men Teach the Chinese," while sounding the clarion of warning, must bring a smile to the faces of those who understand the inner workings of the young-woman-missionary-mind, and the deep-down why and wherefore of the fascination of said missionary work for her. Now that one of these farces has been turned into a tragedy a brief psychological study of the "missionary spirit," as manifested by young girls who teach "chinks" religion, might be interesting.

Is not the young woman missionary a highly emotional, sentimental, affectionate person, prolific in the making of opportunities and situations which would tax the blood temperature of any man, not alone the Chinaman, and has she not the overconfidence of ignorance in her own ability to handle successfully such opportunities and situations?

Are Chinamen any more attractive to American girls than the men of other nations, or, given the same closeness of contact, mental and physical, would not a man of any race win an equally easy victory over the susceptible and entirely inexperienced "teacher"?

Is more needed for a tragedy than innocence, ignorance, Eve's curiosity on the one hand, and the uneliminated natural male animal instinct on the other, together with the brain turning crisis which is the normal result of the conflagration of said attributes? Has the Mongolian proved himself more wiley, more magnetic, or more unscrupulous than the white man, and will he go further or exert himself more strenuously in the pursuit of vicious ends than does his supposedly more enlightened Caucasian brother?

Will the lesson taught by the fate of Elsie Sigel deter any number of young women from future mission work among the Chinese, or will they determinedly continue their close association with the yellow, or any other shade of man with whom they can mingle in such sentimental sympathy—in such a holy and above-scandal-ish manner?

LURANA W. SHELDON.

New York, June 21, 1909.

WHICH IS "CONVERTED"?

Says Not the Chinaman, but His Young Woman Teacher.

To the Editor of The New York Times:

I am in full sympathy with your editorial of to-day, "Let Men Teach the Chinese." Some years ago there were several shocking scandals resulting from young girls teaching in missionary Sunday schools, and a movement was put on foot to have men or elderly ladies do the work. The experiment was tried in several churches, but Mr. Chink stayed away! Oh, no! He wanted his nice, young lady teacher—one to each Chinaman—to lean over and whisper her exhortations, and occasionally brush his cheek with hers, (that "damnable propinquity,") and there are probably hundreds of young girls who have come to shame and sorrow through such misguided zeal—witness the thousands of love (?) letters from girls and women found in the Chinese den where Elsie Sigel's murdered body was discovered, the publication of which has been mercifully suppressed.

I know personally of a handsome young woman who "loved her Chinese Sunday school, the pupils were so gentle, polite, and attentive, and gave their teachers such nice presents of Chinese nuts, fans, flowers, and trinkets, and were so much superior to American young men!"

If these young women really made Christian converts of their Chinese charges, there might be some good in it, but I very much doubt if one Chinaman in a thousand really becomes Christianized by their efforts; on the contrary, the Chinamen evidently have much greater success in converting them.

F. A. H.

Brooklyn, June 21, 1909.

Chinamen Not to Blame.

To the Editor of The New York Times:

An item in your paper of this morning tells of the arrest in Brooklyn of three Chinese men and a corresponding number of young white women, taken by the police from a laundry, and adds:

> Hoots and derisive jeers greeted the Chinamen when they were taken to the patrol wagon, and a mob followed them all the way to Police Headquarters.

Why? If any of the prisoners deserved such a demonstration it should have been given to the women. Chinamen are but human—that is to say, they are, like the rest of us, animals advanced to a greater or less degree beyond the brute. Like the human—or brute—their physical and mental make-up calls for female companionship. There are none of their own womankind here—or, at least, so few that they do not enter into the solution of the problem. Ergo, what is to be expected when white women deliberately seek their company and encourage their attentions?

Bret Harte says that "the heathen Chinee is peculiar." So he is, measured by our Occidental standards of "civilization," but, in consonance with our American ideals of fair play, let us eschew maudlin sentimentality and endeavor to place the blame where it belongs.

VICTOR ROVILLE.

New York, June 22, 1909.

Characteristics of Chinese Pupils.

To the Editor of The New York Times:

Your editorial article to-day on "Let Men Teach the Chinese" is very timely. I remember several years ago acting as substitute teacher at a Chinese Sunday school connected with the Fifth Avenue Presbyterian Church. It was the custom for each scholar to have a teacher, and in all cases they were women. The evening I acted as substitute teacher the Chinaman took absolutely no interest in what I tried to teach him, simply because I was a man teacher. They as a race seem to appeal to certain missionary workers, and they are quick to reap whatever advantage may come to them, even if in the guise of Sunday teaching.

New York, June 21, 1909. LAUREATIUS.

THE MAN PAST 50.

Why Should Not the Rule Be Applied to Employers?

To the Editor of The New York Times:

In last Saturday's issue I read with considerable interest your comments on the letter of your correspondent who complained of the difficulty of man past 50 years of age to secure employment. Suppose the general public assumed the same attitude toward business firms owned or controlled by men past 50 years of age and refused to patronize such firms upon the theory that their products must be inferior to or more costly than similar commodities made by firms whose owners and managers are under 50 years, and therefore mentally and physically more agile and productive.

Of course the interests of the public are too large and diversified to permit such a course to be pursued; but it would be but grim justice to have the same fate meted out to age-discriminating employers as they mete out to their more helpless elderly employes.

C. C.

New York, June 21, 1909.

"Thebronxboro" Yet to Come?

To the Editor of The New York Times:

Now that the big bridge celebration is over, let us settle down a little in the matter of nomenclature. Is it going to be "Queensboro" Bridge or "Queens" Bridge or "Queens Borough" Bridge? We all know that the great city of New York is composed of five boroughs, of which Queens is one. But is she to be singular and peculiar? It seems reasonable that if the word Queensboro is to come into general use, somebody will soon spring upon us Brooklynboro, and "where shall we be at" if by perfect analogy the estate of the old Dutch settler, Mr. Bronck (created by law The Bronx, with a capital T for The) becomes "Thebronxboro"? I write in no spirit of censoriousness. But let us while it is yet time avoid variations like "Pittsburg and Pittsburgh," "Allegany, Alleghany, and Allegheny," "Newburg and Newburgh," which disfigure our geographies and literature. The State Legislature had to settle the orthography of Chautauqua and Dutchess; must it be necessary in the case of Queensboro?

WILLIAM APLIN.

New York, June 21, 1909.

STAND BY IDEALS, URGES GOV. HUGHES

Too Many Dreamers Become Mere Tools of Others, He Tells Colgate Students.

LAWYERS WHO CORRUPT

And Politicians Glad of a Chance to be Eloquent on the Fourth of July.

HAMILTON, N. Y., June 22.—Gov. Hughes spoke this evening before the Colgate University Chapter of the Phi Beta Kappa Society, membership in which is conditioned upon the student's scholarship. He began with a reference to the tendency toward technical training. The practical American mind, he said, was fascinated with definiteness of object. But while the advantages to society of technical education were recognized, attention should not be distracted from the importance of the ideals of liberal study. The scientific spirit was as essential in the study of the humanities as in engineering.

The finest fruits of liberal study, Gov. Hughes thought, lay in the point of view it developed. Its philosophical detachment made one less "susceptible to the seductions of vanity and the temptations of ignoble aims."

"But the college man," he continued, "too often fails to remain true to his vision. Too frequently he separates himself by insensible degrees from the path he had chosen, until he finds no way to return.

"As a youth he may have admired the independence of Papinian refusing to yield to the imperial wrath. He may have been inspired by the career of a Marshall or a Webster, and have been eager in some degree to shape his country's jurisprudence or defend its institutions. But he may find himself only an intriguing practitioner teaching clients how to cheat the law or to corrupt Legislatures.

"He may have dreamed of the opportunities of journalism and pictured himself a mighty force in correcting abuses and forming sound opinion. But he may find himself writing editorials in which he does not believe, a mere puppet whose journalistic gyrations are the result of the pulling of invisible wires. Or he may find himself a purveyor of scandal, a caterer to prejudice and passion, spreading a demoralizing influence with cynical indifference, that he may increase the circulation of his paper.

"He may have dreamed of statesmanship, of high debate in legislative halls, of constructive policy, of fidelity to an intelligent constituency, with its reward of public confidence. And he may find himself simply a cog in a political machine whose highest purpose is to keep itself in power in order to give place and privilege to its friends and to protect those who provide for its support.

"He may have been proud of the traditions of a party and anxious for the opportunity to fight for the defense of the time-honored principles for which it stands. But he may find himself, without individuality or character, the mere creature of a boss who moves him about as he wishes and delivers him as he pleases, whose smile means office and whose frown decapitation. He has gained what he has by favor, and he knows no policy but propitiation. He is glad of a chance to be eloquent to his constituents on the Fourth of July, but in the actual conduct of his public life he is at best a tool and at worst a purchasable commodity.

"He may have dreamed of the rivalries of commerce, of the splendid opportunities of a nation's exchanges, of the development of industry and intercourse, and of the far-reaching influence of the incorruptible financier whose name is a synonym for probity and fair dealing, and whose word needs no underwriting. But he may find himself only a sharp manipulator, whose victories are gained by stealth and trickery, who believes that every man has his price, and that there is no such thing as public virtue; who aids in fleecing the victims of the stock market to fill his purse, laughing at the credulity of the wise; to whom no office is a trust, but every position of control a chance for securing personal advantage at the expense of the interests confided to his care."

Such lapses the Governor believed exceptional.

"In the great majority of instances," he said, "the college is justified of her children."

The college man, the Governor said, should stand fast to the purpose "which nourished his youth in college halls.

"Let him realize," he concluded, "that he who maketh haste to be rich is not wise. Let him take just account of his resources and the best means of their conservation. Let him be just and tenacious of conviction. Let his trained eye pierce the pretenses of life, and his discriminating judgment prize the treasures of character. Let sound philosophy govern his life, and under its guidance he will have the contentment of strength well used. For him life knows no failure."

RADIUM GIFT FROM MRS. REID.

Ambassador's Wife Presents It to San Mateo Red Cross Guild.

SAN FRANCISCO, Cal., June 22.—It became known here to-day that Mrs. Whitelaw Reid, wife of the United States Ambassador to Great Britain, has presented a tiny amount of radium to the Red Cross Guild Hospital of San Mateo to be used for experimetal purposes.

The hospital is situated near the home of D. O. Mills, the father of Mrs. Reid, and the place where she grew to womanhood.

Wants "to be Shown."

To the Editor of The New York Times:

The trained nurse who has discovered a remedy for typhoid fever which will cure this curse in three days has only to publish a letter stating her treatment, and it will receive the attention it deserves. If meritorious it would be taken up everywhere, for a physician who could cure a case of typhoid in three days would certainly take the practice from his brethren who required three weeks or more, but if the remedy is a fraud it would doubtless receive exposure and condemnation.

While physicians would be glad to hear of this cure, they can hardly be expected to show great excitement at present, any more than the public would be, from the announcement of a correspondent that he had a machine which would carry passengers safely to the moon. The public would "have to be shown."

New York, June 21, 1909. PHYSICIAN.

Another Train Booklet.

To the Editor of The New York Times:

I notice in your issue of June 16 the editorial article headed, "Information for Travelers," referring to the booklets issued by the Denver & Rio Grande Railway, which give facts about the various towns, &c., reached by that line. We have been getting out a booklet for some ten years, which we call "The Lehigh Valley Railroad as Seen from the Train." This gives an illustrated description not only of the towns but the country traversed by the Lehigh Valley Road.

B. F. HARDESTY.

New York, June 21, 1909.

THE WAYS OF FATE.

Fate hit me very hard one day,
  I cried: "What is my fault?
What have I done? What causes, pray,
  This unprovoked assault?"

She paused, then said: "Darned if I know!
  I really can't explain!"
And just before she turned to go
  She whacked me once again!

LA TOUCHE HANCOCK.

KAISER PRIZE SONGS CLOSE SAENGERFEST

Winners of the Various Events Will Be Announced To-night at Ulmer Park.

AFFAIR WAS A BIG SUCCESS

Tumultuous Applause Greeted the Contestants, Whose Friends Filled the Garden.

The German Sängerfest, which has been holding forth at Madison Square Garden since Saturday, came to an end last night, so far as the concerts are concerned. To-night at Ulmer Park, where the members of the various societies are to hold a picnic, the winner of the Kaiser's Prize, which was competed for last night, as well as the winners of the other prizes, will be officially announced.

Despite the intense heat there was no diminution in attendance or enthusiasm at the Garden last night. The fact that the competition for the Kaiser's Prize was to take place drew one of the largest crowds of the week. The inclosure had all the appearance of a political convention, and the sellers of fans did a thriving business.

During the afternoon, when the singing societies of the first class held forth, there was another big crowd. It was announced when the festival came to a close that it had been one of the most successful ever held. At Ulmer Park to-night the place where the 1912 Sängerfest will be held will be announced. Philadelphia and Washington are both competing for it.

What was considered to be the best singing of the session was heard yesterday afternoon, when the societies of the first class sang. The societies were:

Jersey City, Liederkranz, Jersey City, N. J.; Williamsburger Saengerbund, Brooklyn; Hartford Saengerbund, Hartford, Conn.; Germania Maennerchor, Baltimore, Md., and Junger Maennerchor, Scranton, Penn.

Like the singers in the other societies and the competitors for the Kaiser prize last night, the participants in the first class were judged on points of intonation, precision, phrasing, and diction. As each society finished its required songs, the big Garden rang with tumultuous applause.

The applause in the afternoon, however, seemed tame by comparison with that which greeted the singers for the Kaiser prize in the evening. Friends of the various societies displayed their enthusiasm by waving fans and stamping and shouting.

The societies in this event sang in the following order: Kreutzer Quartette Club, N. Y.; Junger Maennerchor, Philadelphia; Gesang Verein Arion, Baltimore; M. G. V. Germania, Newark, N. J.; Concordia Gesang Verein, Wilkesbarre, Penn.

Opinion regarding the vocal merits of the members of the various societies seemed about equally divided. Several local enthusiasts, however, boldly hazarded the guess that the New York Club would carry away the prize. The songs were selected by lot, Miss Loretta Peters of Arlington, N. J., doing the drawing.

The songs selected from the regular song book of the federation were "Beware of the Rhine," by Mathieu Neumann, and "Old German Love Song," by Gustav Wohlgemuth. The latter was generally considered to be an easy song, but the former was said by the initiated to be one of the hardest in the societies' whole répertoire.

There will be a meeting of the delegates of the Sängerbund at 10 o'clock this morning at Terrace Garden, and at 5 o'clock in the afternoon the Board of Directors will retire to Ulmer Park, where the envelopes containing the decisions of the five judges will be opened. The verdict will be made known at 7 o'clock.

At a meeting of the Board of Directors yesterday morning a resolution was passed calling upon the judges to furnish with their verdict explanations of their decisions. The prizes to be awarded are as follows:

GRAND PRIZE.—Kaiser prize and portrait of Emperor William.

FIRST-CLASS SINGING SOCIETIES.—First prize, silver cup; second and third prizes, diplomas.

SECOND-CLASS SOCIETIES.—First prize, statue of Beethoven and diplomas; second and third prizes, diplomas. Third and fourth class prizes, diplomas.

CITY-FEDERATION SINGING SOCIETIES.—First Class—First prize, bust of Carl Maria von Weber; second prize, golden wreath; third prize, diploma. Second Class—First prize, bronze tablet of Conrad Kreutzer; second and third prizes, diplomas.

LION CORNERS BONAVITA.

Trainer Has Another Narrow Escape in Bostock's Exhibition Cage.

Bonavita, the lion tamer in Bostock's, at Dreamland, Coney Island, who was attacked and torn by Roosevelt, a green lion, which he was trying to break, last Saturday, returned to the battle last night, entering the exhibition cage armed with three chairs and two pedestals, behind which to escape the lion's attacks. The auditorium was well filled, and the crowd held its breath as Roosevelt was admitted to the cage.

The lion started toward Bonavita immediately, wrenched a chair, behind which the trainer ran, out of his hands, and demolished it. Then he wrecked another chair and both of the pedestals. Bonavita meantime was trying to force the animal to do his bidding, but the beast paid no heed to cracks of the whip or his commands. Instead he seemed intent on reaching Bonavita and attacking him.

Finally he did get the trainer pinned against the iron bars of the cage. Bonavita played a tattoo on the lion's face with his training whip while two attendants with long iron bars shoved through the bars of the cage kept the animal off until Bonavita could work his way along to the door and slip out of the cage.

Bonavita says he will try it again tonight, however, and will keep it up until he conquers the lion.

Platt-Booth Wedding Next Monday.

The wedding of Miss Agnes Booth, daughter of Mr. and Mrs. Vernon Booth of Chicago, to Livingston Platt, son of Mr. and Mrs. Frank H. Platt of New York, a grandson of Senator Platt, will be held next Monday at the Plaza. On Friday night there will be a wedding dinner for about forty guests in a private suite. All arrangements for the wedding have been made. It will be a simple affair.

Like a Pleasant
June Morning
Post
Toasties
appeal to folks in every walk of life.
"The Taste Lingers"
Popular pkg. 10c; Large Family size 15c

SCHWAB IS NOT DOWNCAST.

Some of the Hundred Had to Resign, He Says—To Organize To-morrow.

Gustav H. Schwab, temporary Chairman of the Committee of One Hundred, said yesterday that the resignation of four prominent members on Monday was not to be regarded as indicating any lack of harmony or interest among the appointees on that body.

"All four men who resigned," he said, "were compelled to do so on account of private business that would require too much of their time to permit them to give to the committee the energy they all felt a member ought to give to it.

"I know, for instance, that Felix M. Warburg was anxious to take an active part in the fusion movement, but was not able to give the time. Cyrus L. Sulzberger found at the last moment that he was unable to change plans he had already made; Paul Fuller had matters coming up which would prevent him from being as active as he felt a member should be, and Allan Robinson found himself between conflicting duties."

Mr. Schwab praised the representatives of organized labor on the committee.

"All the representatives of labor are high-class men, whom I have met frequently and found to be excellent citizens," said Mr. Schwab.

The committee will meet again to-morrow afternoon, when a permanent organization is to be effected by the election of officers and an Executive Committee of twenty-one members. It was said yesterday that the nominating committee of seven would have completed its work by last night.

The Chairman, it was said, would be some business man from Manhattan or Brooklyn. Henry Phipps and ex-Mayor Charles A. Schieren of Brooklyn are among those mentioned for the place.

ADOPTED A BOY; ARRESTED.

Mrs. Bourke Gave a Fictitious Address to Avoid Bother, She Said.

Last Sunday morning this advertisement appeared in a New York newspaper:

Healthy blonde boy; can't keep; for adoption. Call afternoons 414 West 19th St.

The advertisement was answered Sunday afternoon by a woman who said she was Mrs. Elizabeth Bourke of 55 Sixth Avenue. She said she was a woman of means, and that her husband was in the West. She said her only child died last October.

At the Nineteenth Street address on Sunday afternoon she found Mrs. Alma Williams, a widow, with the boy, Charles Williams, a bright, curly headed youngster, with whom Mrs. Bourke immediately seemed to fall in love. She told Mrs. Williams she lived at 223 West Seventy-fourth Street, and adopted the child, saying she would bring him to see his mother every Wednesday.

Later Mrs. Williams went to the Seventy-fourth Street address, but found no one there named Bourke. She notified Police Headquarters.

Detective John McSherry of the Charles Street Station saw a woman leading a curly headed child through Charles Street yesterday who answered the description of Mrs. Bourke. He followed her to the St. Agnes Nursery, at 7 Charles Street. She went in and came out alone.

Inquiries disclosed that the child had been left at the nursery under the name of Charles Bourke. The matron said:

"The lady who left him sometimes calls the boy 'Mary.'"

She gave the detective the Sixth Avenue address. There he found Mrs. Bourke and arrested her. She appeared in the Jefferson Market Court yesterday afternoon, charged with kidnapping. Mrs. Williams was also there.

Mrs. Bourke said she had intended to report to the mother each week, and had given a fictitious address to keep the mother from bothering her.

"I had a little girl, Mary, who died," said Mrs. Bourke. "The boy reminds me of her. I put her clothing on him and at times called him Mary."

Magistrate Krotel said he thought there had been no intention of wrongdoing on the part of Mrs. Bourke and discharged her.

Both women left court smiling, and the boy, it was said, would remain with Mrs. Bourke. She said she was going to educate him in the day nursery until he is old enough to attend public school.

JENNY WILL CONTEST ON.

A Witness to It Testifies That He Didn't Know What He Was Signing.

The contest of the will of John G. Jenny, who died on Nov. 14, 1908, brought by his widow, Anna E. Jenny of 235 West Thirty-seventh Street, began before Surrogate Cohalan yesterday.

The will, dated Oct. 21, 1908, disposed of an estate, according to the petition, of $35,000 in realty and $5,000 in personal property. The testator bequeathed over $10,000 to various relatives and friends, and made his widow the residuary legatee.

In the contest Mrs. Jenny files a will dated Feb. 19, 1900, by which she is made the sole beneficiary and executrix. She alleges that the later will was not executed as her husband's free and voluntary act, and further contends that at the time of its execution he was not of sound mind.

Morris J. Werner and Thomas G. Lambert, subscribing witnesses to the will of 1908, testified yesterday. Werner testified that to the best of his knowledge Mr. Jenny was of sound mind when he executed the will, while Lambert, who is an orderly in St. Vincent Hospital, said that he had not known until lately the nature of the paper he signed as a witness. When he did find out, he informed Mrs. Jenny that her husband had made the will.

The case will be continued to-day.

THE ATLANTIC HIGHWAY.

Those Arriving from and Departing for Europe on the Liners.

Among those sailing to-day for Europe are:

CAMPANIA, (Liverpool)—Mr. and Mrs. Henry B. Day, H. S. King, the Rev. James J. O'Reilly, Dr. William H. Guilpay, Mr. and Mrs. M. J. Corbett, Mr. and Mrs. M. L. Davies, Justus Egbert, Mr. and Mrs. O. V. Kean, Miss Dorothy and Miss Emily Morgan, Dr. William G. Moore, Mr. and Mrs. W. D. Williams, Mr. and Mrs. Edward A. Whitehouse, Miss Myra Belle Young, L. Goodwin Young, Mr. and Mrs. F. H. Mills, Dr. and Mrs. Henry Jackson, Gordon Harris, Mrs. Summers, Miss Faith Pierce, the Rev. M. J. Cottle, Miss Margaret De Witt, Miss Grace Dugis, W. B. Fox, C. A. Franklin, Mrs. J. M. Farrar, Miss Farrar, Mr. and Mrs. C. A. Tomes, and Charles H. Harper.

ADRIATIC (Southampton)—Joseph Agostini, Miss Susan J. Allen, Mrs. Joseph S. Auerbach, the Misses Katryn and Helen D. Auerbach, Mr. and Mrs. George Fisher Baker, Mrs. Homer L. Bartlett, the Rev. Marcus A. Brownson, Mr. and Mrs. R. W. Brewster, Mrs. Bruce-Brown, William and David Bruce-Brown, Mr. and Mrs. W. P. Bonbright, Mr. and Mrs. Watson Blair, Mr. and Mrs. H. J. Chisholm, Mr. and Mrs. William Jay, Mrs. Henry Graves, Mr. and Mrs. John Clinton Gray, Mrs. Ogden Goelet, Mrs. W. T. Howard, Mr. and Mrs. W. W. Tompkins, Mr. and Mrs. John C. Westervelt, Mrs. Hugh Whitney, Mr. and Mrs. Albert Stein, Dr. Francis Delafield, Col. and Mrs. C. W. McAlpin, Miss Margaret E. Mitchell, Mr. and Mrs. Charles A. Munn, Miss Muriel Field Ellis, Bronson M. Cutting, the Rev. F. B. Duval, and Francis Bowler Keene, United States Consul at Geneva, Switzerland.

Some of the arrivals yesterday from Europe were:

KAISER WILHELM II. (Bremen)—Lady Herbert, Mr. and Mrs. J. Ogden Armour, William H. P. Cowles, Mrs. Crockett, Mr. and Mrs. Robert B. Dodson, Edward Morris, Miss H. M. Farrell, Major James D. and Mrs. McLachlan, Mr. and Mrs. A. L. Merriam, Mr. and Mrs. A. Peon, Edmund Nash, Mr. and Mrs. William F. J. Piel, Mr. and Mrs. William Barclay Parsons, Mr. and Mrs. Charles M. Schwab, Dr. William N. and Mrs. Swift, Mr. and Mrs. George J. Sayre, George Ritter, Mr. and Mrs. B. S. Work, Charles J. Bailey, S. J. B. Biddle, Van Lear Black, Paul Isler, Mrs. Edmund Nash, Carlton Wagner, L. B. Reed, Ernest F. Gerard, David Silva, and Mr. and Mrs. E. H. Talbot.

Luncheon on New German Liner.

At a luncheon given yesterday on board the new liner George Washington at Hoboken, N. J., in honor of its maiden voyage, Gustav Schwab, the American representative of the North German Lloyd Steamship Company, made a speech in which he said that "the largest German steamship afloat had been named in memory of the greatest man that ever lived."

This afternoon the Daughters of the Revolution to the number of 3,000 will be present at the unveiling of a tablet to the memory of Washington on the new steamship. Gen. Stewart L. Woodford will deliver the address.

3 DEATHS FOLLOW YESTERDAY'S HEAT

Herbert Von Nome, an Erie Conductor, Crazed by Weather, Cuts His Throat.

DONOVAN FALLS TO DEATH

Overcome as He Paints Borden Avenue Bridge, Long Island City—Fireman a Suicide.

Many prostrations, one death by accident, and one suicide make up yesterday's heat record in this city. The thermometer reached a higher mark by one degree than it did on Monday, when the official record at the Weather Bureau was 91 degrees. The hottest part of yesterday officially was at 1:30 o'clock, when the thermometer stood at 92 degrees on top of the building at 100 Broadway.

Down on the streets the atmosphere appeared to be far hotter, and many persons were overcome. Forecaster Emery held out Monday night little hope that the day following would bring any relief. During the night the temperature went down to 77 degrees, which was registered at 6 o'clock yesterday morning. From that hour on, as the sun mounted higher in the sky, it got hotter and hotter, until at 1:30 o'clock it had scored 92 degrees.

Then there was a thunder shower in Jersey, which promised to come in the direction of Manhattan, and on faith that it would do so there was a drop of 2 degrees. But the shower was slight, and there was a drop of only 2 degrees.

Shortly after 6 o'clock there was a bit of a breeze blowing from the southwest, and this cooled off the atmosphere here, making it more comfortable for sleeping than it was on Monday night. But it was still too hot for the unfortunate tenement dwellers on the east side, many of whom slept in the parks, while others took such sleep as they could get on the fire escapes and roofs.

No hope is held out by the Weather Bureau for cooler weather to-day, the forecast being for the next twenty-four hours: "Continued warm Wednesday and Thursday, with moderate southwest winds."

Crazed by the heat, Herbert Von Nome, a railroad conductor of 12 Allen Street, Binghamton, N. Y., committed suicide yesterday in the bathroom of the residence of Dr. Frederick Niles of 2,139 Seventh Avenue by cutting his throat with a razor.

While at work on the Borden Avenue bridge across Dutch Kills Creek, Long Island City, shortly after 2 o'clock yesterday afternoon, Jeremiah Donovan, a painter living at 651 Franklin Avenue, Brooklyn, was overcome by the heat and fell into the creek. Before assistance could be given him he was drowned.

Frank Fernandos, a fireman on the Old Dominion liner Hamilton, which arrived from the tropics yesterday and tied up at her pier in the East River at 10 o'clock yesterday morning, died in the Hudson Street Hospital last night of heat prostration.

The thermometer registered 90 degrees in the shade in some places in Newark, N. J., at 10 o'clock yesterday. In consequence there have been a number of persons overcome by the heat. Horses, too, suffered greatly.

COUSINS WED IN ST. REGIS.

E. J. Kaufman and Miss Kaufman Circumvent Pennsylvania Law.

Edgar Jonas Kaufman, son of Isaac Kaufman, proprietor of a department store in Pittsburg, was married yesterday evening to his first cousin, Miss Lillian Sarah Kaufman, daughter of Mr. and Mrs. Morris Kaufman, also of Pittsburg, at the St. Regis. The Rev. Dr. Stephen H. Wise of New York and the Rev. Dr. Leonard Levy of Pittsburg officiated at the ceremony. About 100 guests were present.

The bride was given in marriage by her father. She wore a white satin gown with point lace and a point veil, and carried lilies of the valley and white orchids. Her only attendant was her sister, Miss Martha Kaufman. Edward M. Meyer of Pittsburg was the best man. There were no ushers.

Mr. and Mrs. Kaufman came to New York from Pittsburg on Sunday afternoon on a special train to get married here, because the laws of Pennsylvania prohibit marriage between first cousins.

After the wedding there was a dinner, followed by dancing in the drawing-room suite. The bride and bridegroom left last evening on an auto trip, planning to spend their honeymoon in the White Mountains. Among those at the wedding dinner were:

Mr. and Mrs. Theodore Kaufman, Mr. and Mrs. Morris Kaufman, Oliver Kaufman, Miss Martha Kaufman, Mr. and Mrs. Edgar Kaufman, Nathan Kaufman, Mr. and Mrs. Isaac Kaufman, Mr. and Mrs. Henry Wolf, Mr. and Mrs. Isidore Rathstein, Mr. and Mrs. Samuel Mendheim, Mr. and Mrs. Arthur Strasser, Julius Baer, Mr. and Mrs. Abram Solomon, Mr. and Mrs. Isaac Jacob, Joseph Heidmuller, Mr. and Mrs. Hugo Bauer, Eugene Friedlander, Mr. and Mrs. Jules Heyman, Mrs. Mendheim, Miss Frederica Wolf, Edmund J. Meyer, Mr. and Mrs. B. Wolf, Mr. and Mrs. Jacob Mauen Miss Henrietta Vogel, Miss Eva Vogel, Bernard Humebrick, Clarence Grasner, Miss Florence B. Cerf, Albert Speyer, Milton J. Hornthal, Miss Bertha Strauss, Miss Edith J. Meyer, Stanleigh Friedman, Miss Edna Speyer, Walter S. Meyer, Miss Emma Mendel, Miss Tillie Sunstein, Miss Caroline Hunnebrick, Leroy Strassburger, Miss Martha Kahn, Irwin Lehman, Mr. and Mrs. David Speyer, Mr. and Mrs. Max L. Blum, Dr. Leonard J. Levy, Mrs. Herman Cerf, Mr. and Mrs. Herman Cerf, and Mr. and Mrs. Louis Baum.

Social Notes.

Mr. and Mrs. Charles A. Munn, (Miss Mary Astor Paul,) who were married Monday in Philadelphia, arrived in town last evening and went to the Hotel St. Regis. They are sailing to-day for Europe.

Mr. and Mrs. Richard Stevens of Castle Point, Hoboken, have taken Edgehill, the country place of Mr. and Mrs. H. B. Duryea at Newport, for the Summer.

The wedding of Miss Mary Phillips Pearce, who for the last few years has made her home with her sister, Mrs. Reginald H. Scheack of 11 West Thirty-eighth Street, to Aubrey Reeves Bunting of Philadelphia, will take place this afternoon at the St. Regis.

Major Arthur Shee and Mrs. Shee, the latter a niece of J. Pierpont Morgan, have cabled over from England to have the Pell cottage at Campobello, an island in the Bay of Fundy, put in order for their occupancy.

Mrs. James F. Roosevelt has opened her home at Campobello, and Mr. and Mrs. Franklin Roosevelt will spend part of the Summer with her.

Sir William Van Horne is having his country place at Minister Island put in order. Sir Thomas Shaughnessy is at St. Andrew's, near New Brunswick.

Lady Herbert arrived yesterday on the Kaiser Wilhelm II. and will spend some time in Newport with her father, R. T. Wilson.

Shamrock Mast for a Flagstaff.

Sir Thomas Lipton, through John D. Crimmins, has presented to the city the steel mast of the yacht Shamrock III. At the suggestion of Mr. Crimmins it will be erected as a flagstaff in one of the grass plots of the Long Island City plaza of the Queensboro Bridge.

Ruppert
Knickerbocker Beer
BOTTLED AT THE BREWERY

4,000 FIREMEN IN A PARADE.

Annual Contests for Prizes Takes Place at Hempstead.

Special to The New York Times.

HEMPSTEAD, L. I., June 22.—The holiday spirit held the town to-day to the exclusion of business, the seventh annual parade and tournament of the Nassau County Firemen's Association being the occasion. Not a house or building of any kind but had its decoration of flags and bunting to greet the 4,000 firemen on parade. There were fully 20,000 people in town.

The appearance of William H. Burnett of Locust Valley, L. I., said to be the fattest man on Long Island, created something of a sensation. He weighs 519 pounds and is 6 feet 1 inch in height.

The various contests were held opposite Fulton Field, and during the afternoon several fainted from the heat. Of the more seriously affected was Merwin Doughty of Inwood, L. I. He was taken to the Nassau Hospital, at Mineola, in a motor car.

In the single-ladder competition there were 98 entries; in the hook and ladder, 8; hose contest, 18; bucket contest, 4; steamer class, 2, and chemical and hand engine, 3 each.

During one of the contests interest became so intense that several hundred men, women, and boys leaning against the front rail of the grand stand brought too heavy a strain to bear, and they sprawled out in confused heaps on the course. The roadway had been previously oiled, and the result to gay frocks and white duck trousers may be imagined.

The parade was voted the best ever held here, and when one of the companies, made up of little chaps not more than 7 years old and dressed in white, appeared they got cheers all along the line. They were descendants of the volunteers of 1832.

Protection Hose of Hempstead lowered the record for the State in the hose contest.

Edward John Gregory, R. A., Dead.

GREAT MARLOW, England, June 22.—Edward John Gregory, R. A., President of the Royal Institute of Painters in Water Colors, died here to-day. He was born in 1850.

Missouri Woman Dies at 112.

SEDALIA, Mo., June 22.—Mrs. Elizabeth Fix, aged 112 years, probably the oldest white person in Missouri, died at Smithton to-day. She was a native of Kentucky.

Rudolph C. Fuller.

Rudolph C. Fuller, Republican leader of the Tenth Assembly District in Brooklyn and a member of the Board of Elections, died yesterday morning at his home, 238 Clermont Avenue, Brooklyn. He was born in Germany fifty-eight years ago. Coming to this country in 1866, he became an apprentice to a builder in Brooklyn. He went into business for himself and erected many buildings in Brooklyn. He rebuilt the Sea Beach Palace at Coney Island, and built the Kings County Court House extension.

Commissioner Fuller had been active in politics during the last fifteen years of his life. Nine years ago he won the leadership of the Tenth Assembly District from former Police Commissioner William E. Phillips. In 1900 he defeated Walter C. Burton, Democrat, for Senator from the Sixth District. He was appointed to the Board of Elections by Mayor Low, and was reappointed last year to the same office by Mayor McClellan to succeed M. J. Dady, who had served on the board two years. Besides his connection with political organizations, Mr. Fuller was a member of the Brooklyn Lodge of Elks, the Masons, and the Royal Arcanum.

Alfred Van Beuren.

Alfred Van Beren, founder of the billposting firm of A. Van Beren & Co. of this city, died yesterday in his home in Flushing, L. I. He was 67 years old, and had been ill only a few days. It is believed that the intense heat of the last two days hastened Mr. Van Beren's death.

He was born in this city and started the firm which bore his name forty years ago. It returned him a fortune. He leaves a widow, three sons, and two daughters.

Albert P. Watson.

Albert P. Watson, who drove the first bolt in the ironclad Monitor and for some years was on the editorial staff of The Scientific American, died at his home, 181 Madison Avenue, Elizabeth, N. J., yesterday after a lingering illness. Mr. Watson was a descendant of the Sedgwick family, his grandmother being a sister of the first American authoress, Miss C. M. Sedgwick. In 1881 he founded The Mechanical Engineer, a technical journal, and continued its publication sixteen years. He was a member of the Marine Engineers and Naval Architects Association, and a past Vice President of the National Association of Marine Engineers. He was one of the founders of the Republican Party in New York, stumping the State for Frémont and Dayton. Mr. Watson was born April 17, 1835, in New York.

Obituary Notes.

The Rev. FRANCIS J. MURDOCH, one of the leading Episcopal clergymen in the South, died suddenly at his home in Salisbury, N. C., yesterday. He was 63 years of age and a Confederate veteran.

Col. WEBSTER R. CHAMBERLIN, 76 years old, the oldest attorney in point of practice in Syracuse, died in that city yesterday. He was a civil war veteran.

WILLIAM LOEFFLER, former City Clerk of Chicago, and for many years prominent in Democratic politics, died in the Henrotin Memorial Hospital in Chicago yesterday after a long illness.

THOMAS HOOKER, the oldest son of Dr. Edward Beecher Hooker of Harvard, died in the Yale College Infirmary on Sunday. He was a student, 23 years old, of the Yale School of Forestry, and was graduated a year ago from the college.

Lieut. FRANCIS A. DRAN, U. S. N., retired, who was with Dewey at the battle of Manila, died at his home in Charlestown, Mass., on Monday, at the age of 69.

THEODORE R. WOLF, State Chemist of Delaware, and Professor of Chemistry at Delaware College, Newark, Del., died at his home in that town yesterday. He was 59 years old and had been a member of the Delaware College Faculty for 38 years. He was a graduate of Heidelberg University, Germany.

DAVID ALMOND, Paterson's oldest exempt fireman at Paterson, N. J., since 1851, died at his home, 193 Littleton Avenue, Paterson, Monday night. He was born in Belton, England, in 1826, but came with his parents to Paterson in 1834. After serving as foreman in a local machine shop he started a business of his own and became known as a specialist in machinery of the heavy type. He leaves a son and daughter.

Mrs. RIDGWAY BROADWELL, aged 78 years, widow of the late Sherman Broadwell and of Isaac C. Buckhout, died at White Plains to-day. Her first husband was Chief Engineer and Superintendent of the Harlem Railroad for a number of years, and had much to do with the construction of the present Grand Central Station.

RICHARD H. RYAN, for fifty-eight years associated with W. S. Micks & Co., wholesale jewelers, died at his home, 592 Jefferson Avenue, Brooklyn, on Monday. He was 68 years old. He is survived by his wife, three sons, and five daughters.

JOSEPH G. WARD, a veteran of the civil war and a retired real estate operator in Brooklyn, died at his home, 8 Hancock Street, on Sunday, from apoplexy. He was born in London, England, in 1827. During the war he served as Captain of Company I, Forty-eighth New York Volunteers.

JOHN H. COLLINS, a member of the B. F. Middleton Post, G. A. R., died at his home, 107 Wyona Street, Brooklyn, on Monday, from heart failure. He was born in England in 1828. When the One Hundred and Thirty-ninth New York Volunteers was organized for service in the civil war he enlisted in that regiment. He is survived by three sons and two daughters.

Here are several things in the
JULY
SCRIBNER
you will surely want to read

General F. V. Greene's article on
Lincoln
As Commander-in-Chief

Mrs. Wharton's story
The Daunt Diana

The
New Army School of
Horsemanship
by Maj. T. Bentley Mott, U. S. A.

American Pageants and
Their Promise
by Percy MacKaye

"Brother"
A charming story of a dog by
Louise Imogen Guiney

ON ALL NEWS-STANDS
$3.00 A YEAR 25 CENTS A NUMBER

A GREAT FEATURE
OF COMING NUMBERS
Mr. Roosevelt's
own account of his
African Trip
will be published exclusively
in Scribner's Magazine.

Here is a book that will live through the generations.
A MAN
WITHOUT PRINCIPLE?
Unconventional
Fascinating
Intensely Human
By RETSEL TERREVE

¶ The thrilling and dramatic story of a criminal who, after conquering the prejudices of our modern society, was called upon to rule it ¶ In a wonderful series of word pictures the reader is carried from the slums to the aristocratic homes and gambling resorts of the American metropolis; then to the heart of London's great financial centre, and through the intricate mazes of English company promotion; then back to America, and across the continent to the humanizing, inspiring atmosphere of the great and virgin West. And through it all, directed by a merciless, but master hand, one runs the entire gamut of human emotions; of all the controlling passions of mankind as found in society of the present day. It is a book that will set the blood on fire; that will impress a moral on the mind of every one who reads.

The Baltimore American says: "The author has produced a work that will mark an epoch in virile character delineation and resourceful fertility of plot. Strong and blood-stirring in every chapter, it carries, by the force of its climax, the reader to the crest of the billows. It possesses interest for the man of sedate mind and the girl who has romantic fancies. It has a moral for the moralist, and a touch of human artistry for the humanist. Victor Hugo stood alone, yet this author has entered into his heritage."

¶ Although first announced on June 5th, the sale of this intensely absorbing novel has run into thousands, and the demand is steadily increasing. Price, $1.50.

For Sale by A. C. McCLURG & CO., Chicago, AMMON & MACKEL, New York, and all leading dealers

Crouch &
Fitzgerald
New York
154 Fifth Ave.,
N. W. Corner 20th St.
177 Broadway,
Above Cortlandt St.
723 Sixth Avenue,
Below 42d St.
Trunks, Bags
& Suit Cases
Wardrobe Trunks

Higher in Price than Other Beer, but Cheaper because so Much Better
A Brew Without a Peer
IMPERIAL BEER
"Gold Label"
At All Dealers by the Case, or Sold Direct
Brewed and Bottled by
Beadleston & Woerz
Telephone 673 Chelsea

The
Newspaper Man
who writes against
time.—
The Court Reporter
whose accuracy must
be unquestioned.—
The Typist whose
livelihood depends
upon efficiency.—
All agree that the
Remington
is best.
See the new Models 10 and 11.
REMINGTON TYPEWRITER COMPANY
(Incorporated)
New York and Everywhere.

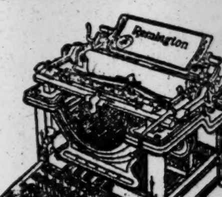

Marriage and death notices intended for insertion in The New York Times may be telephoned to 1000 Bryant.

Born.

ROGGEN.—To Mr. and Mrs. Louis S. Roggen, (nee Pauline Oshinsky,) 51 East 97th St., a son, June 21.

Engaged.

SEAMAN—LUCE.—Mr. and Mrs. Clarence Luce of Emerson Hill, S. I., announce the engagement of their daughter, Marjorie, to Mr. William Iucho Seaman of New Brighton, S. I.

Married.

FAIRBANKS—LEWIS.—On Tuesday, June 22, at Trinity Church, Portland, Ore., by the Right Rev. Charles Scadding, D. D., and the Rev. Dr. A. A. Morrison, Frances Hewett, daughter of the late C. H. Lewis, to Henry P. Fairbanks.

BERRY—GIBSON.—June 19, Elizabeth, N. J., Ruby Gibson to Samuel J. Berry, Jr.
BOWERS—FENN.—June 21, Emily Fenn to Henry M. Bowers.
BROCK—DURLAND.—June 19, Alice Durland to G. Raymond Brock.
BROKAW—HARTLEY.—June 21, Glen Ridge, N. J., Lucy Hartley to Samuel Brokaw.
CORNELL—MOTT.—June 19, Sadie Mott to Lincoln Cornell.
COOK—POLHEMUS.—June 21, Harriet Polhemus to William M. Cook.
DE LONG—WHITLEY.—June 21, Plainfield, N. J., Margaret Whitley to Percy De Long.
GLEASON—SONTAG.—June 19, Newark, N. J., Helen Sontag to James T. Gleason.
HARMS—BOWERS.—June 19, Stewartsville, N. J., Laura Bowers to William Harms.
HILLIARD—CLAYTON.—June 19, Woodstown, N. J., Mary Clayton to William T. Hilliard.
KIRK—JAMES.—June 21, Mab James to R. B. Kirk.
RITTENHOUSE—KEEL.—June 16, Elizabeth, N. J., Edna Keel to Harry Rittenhouse.
SHORT—KUHN.—June 19, Jersey City, Harriette Kuhn to J. Frank Short.
SMITH—FITTON.—June 16, Blanche Fitton to Leon B. Smith.
TONER—CASSIDY.—June 16, Katherine Cassidy to James Toner.
YANKAUER — FREUDENBERG.—June 21, Cora Freudenberg to Isaac Yankauer.

Died.

AMEND.—After a lingering illness, on Monday night, June 21, Mathilde Amend, aged 74. Funeral from the residence of Mrs. Adolph Amend, Highwood, N. J., on Thursday, June 24, at 11 o'clock A. M. upon arrival of the Northern R. R. of N. J. Division of the Erie R. R. train leaving 23d St. at 10:10 A. M. and Chambers St. at 10:15 A. M.

LANGTON.—Suddenly, on June 20, Daniel W. Langton, in his forty-sixth year. Interment private.

LEGGETT.—On Sixth Month, 22d, 1909, (Tuesday,) John Leggett. Funeral services from his late residence, 17 South Portland Av., Brooklyn, on Sixth Month, 24th, (Thursday,) at 2:30 P. M.

MEAD.—At Greenwich, Conn., on June 20, 1909, Sarah E., wife of Seaman Mead, age 70 years. Funeral services at her late residence, 151 West Putnam Av., Wednesday, June 23, at 3 P. M. Carriages will meet train leaving Grand Central Depot at 2 P. M. Connecticut papers please copy.

NAZARIO.—Pedro Acosto Nazario, aged 63. Body lying at the Funeral Church, 241 West 23d St., (Frank E. Campbell Building.) Funeral private.

PARDEE.—Suddenly, on Monday, June 21, at the residence of her granddaughter, Mrs. A. Fillmore Hyde, Morristown, N. J., Elizabeth Van Steenberg, widow of the late Harris Pardee, in her 91st year. The funeral will be held at 4 P. M. Thursday, June 24, at St. Thomas's Church, New Windsor, N. Y. Special train via Erie R. R. will leave Jersey City upon arrival of the 1:25 boat from 23d St., and returning will arrive Jersey City at 7 P. M. Kingston (N. Y.) papers please copy.

TELLER.—At the residence of her sister, Mrs. Frederick A. Halsey, 356 West 120th St., on June 20, Ida A. Spencer, beloved wife of Rufus King Teller of Unadilla, N. Y.

VAN BEUREN.—Suddenly, June 22, 1909, Alfred, husband of Marietta Vignot Van Beuren, aged 67 years. Funeral services at his late residence, Broadway Station, Flushing, L. I., on Thursday, June 24, at 8 P. M. Train leaves East 34th St., New York City, at 7 P. M.

WHEELER.—On Tuesday, June 22, at her late residence, 102 West 93d St., Mrs. Emma L. Wheeler. Notice of funeral later.

WHITE.—At Kitchawan, N. Y., June 22, 1909, Emma Burtis, widow of Mortimer G. White. Funeral services from her late residence, Kitchawan, Thursday morning at 11 o'clock. Train leaves 155th St., New York & Putnam R. R., at 9:15 A. M.

WILLIAMSON.—At Fishkill Landing, N. Y., June 22, Mary Williamson, wife of the late William Williamson, in the 92d year of her age. Funeral services will be held on Thursday, June 24, at 9 A. M., from the residence of Alexander Darragh, at Fishkill Landing, N. Y. Interment Greenwood Cemetery 1 P. M., June 24.

ANDERSON.—John A., Naugatuck, Conn., June 20.
CASEY.—James, 237 West 10th St., June 21. Funeral notice later.
CLARK.—Kate, 402 East 79th St., June 20. Funeral to-day, 2 P. M.
COLE.—Walter R., New Haven, Conn., June 20.
CULLEN.—Alice, Rosedale, L. I., June 20, aged 50. Funeral to-day, 11 A. M.
EHLERS.—Henrietta F., 58 East 133d St., June 21.
FITZPATRICK.—Eugene, 1,240 3d Av., June 21. Funeral to-day, 9:30 A. M.
FRENCH.—Frederick, Winsted, Conn., June 20.
GABRIELS.—Carl L., Naugatuck, Conn., June 20.
GAFFNEY.—Bernard J., 308 Mercer St., June 21, aged 18. Funeral to-day.
GAILING.—Mary, 288 Grandview Av., Germania Heights, L. I., June 21, aged 54.
GILLOOLEY.—Mary, Mount Sinai Hospital, June 20.
GOODWIN.—John R., 92 Morningside Av., June 20. Funeral to-day.
GREENHALGH.—Joseph, June 21, aged 68. Funeral to-morrow.
GRIFFIN.—William J., 31 Orchard St., Yonkers, June 21. Funeral to-day.
HARMON.—Peter A., 613 Eagle Av., Bronx, June 21, aged 34. Funeral to-day.
HAYDEN.—Katherine, Port Washington, L. I., June 21. Funeral to-day.
HEALEY.—Maria L., Watertown, Conn., June 20, aged 76.
HORSTMANN.—Carl J., 300 West 109th St., June 22. Funeral notice later.
HYMANS.—Susie, Thompsonville, Conn., June 20, aged 51.
JACHENS.—Henry R., 1,448 2d Av., June 20.
JORDAN.—Margaret, 35 Hancock Place, June 20. Funeral to-day, 9:30 A. M.
KLENERT.—Fredericka, 890 Jennings St., Bronx, June 21. Funeral to-day.
KURTH.—William, 1,342 Clinton Av., Bronx, June 21. Funeral to-day, 2 P. M.
LEACH.—Carrie T., 7 East 128th St., June 21. Funeral to-day, 9 A. M.
LEE.—James H., New Haven, Conn., June 20, aged 66. Funeral to-day, 2:30 P. M.
LONERGAN.—Norah, 339 East 30th St., June 21. Funeral to-morrow, 2 P. M.
McCARTHY.—Mary F., 346 West 55th St., June 21. Funeral to-day.
McCLOSKEY.—James J., New Rochelle, N. Y., June 21, aged 84. Funeral to-morrow.
McCOYD.—Walter, Woodside, L. I., June 21, aged 41. Funeral to-day, 9:30 A. M.
MACKIN.—Catherine, 113 New Main St., Yonkers, June 20. Funeral to-day.
MALONEY.—Mary, New Haven, Conn., June 20. Funeral to-day.
MARTIN.—Cecelia, Fordham Hospital, June 20. Funeral to-day, 1 P. M.
MOORE.—Annie M., 321 East 90th St., June 21. [illegible] 10 A. M.

Died.

NEBEL.—Anna, 611 Westchester Av., June 20, aged 29. Funeral to-day, 2 P. M.
O'DONNELL.—Frank X., 143 West 104th St., June 20. Funeral to-day, 10 A. M.
OLIVER.—Ada, Piermont, N. Y., June 20. Funeral to-day, 2:30 P. M.
ROACH.—Cornelia, 159 Pearl St., Kingston, N. Y., June 21, aged 3. Funeral to-day.
SKEEL.—Anna, Newburg, N. Y., June 21. Funeral private.
SOLOMONS.—Abraham, 28 West 120th St., June 21. Funeral notice later.
TICHENOR.—Herrmenie, 346 Broadway, Kingston, N. Y., June 20, aged 65.
TRAVIS.—Arthur, 317 East 144th St., June 19.
VAN DINE.—William Z., Great Neck, L. I., June 20, aged 49.
WULFF.—Adella, 122 East 105th St., June 20.

Brooklyn.

ARCHER.—Florence, 500 Quincy St., June 21, aged 8.
BENSCH.—Alfred, 109 Jerome St., June 21. Funeral to-day 2 P. M.
BOGERT.—Isabella, 145 Greene Av., June 21.
BRESLIN.—Flora, 176 Decatur St., June 21.
BURKE.—Elizabeth, 18 North Oxford St., June 21, aged 25. Funeral to-morrow.
COCHRAN.—Jennie, 141 Clinton St., June 21. Funeral to-morrow, 11 A. M.
DEINET.—George, 354 Chauncey St., June 21. Funeral to-day, 2 P. M.
DUFFY.—William, 76 Berry St., June 20.
COLLINS.—John H., 107 Wyona St., June 21, aged 81.
DELANEY.—Michael F., 298 11th St., June 21. Funeral to-morrow.
EVANS.—George H., 349 Rugby Road, June 22, aged 75. Funeral to-morrow, 3 P. M.
FULLER.—Rudolph C., 238 Clermont Av., June 22. Funeral notice later.
FARRELL.—George, 107 Kingsland Av., June 21, aged 26. Funeral to-morrow, 9 A. M.
GERGEN.—George, 765 Grand St., June 21, aged 47. Funeral to-morrow.
GIBBONS.—David, 508 17th St., June 19.
JOHNSON.—Harding, 575 Dean St., June 21, aged 67.
LONG.—Emily J., 715 Cortelyou Road, June 22. Funeral notice later.
McDONALD.—Mary, 265 Clifton Place, June 20. Funeral to-day, 2:30 P. M.
MILLER.—Sutherland, 55 Joralemon St., June 22, aged 61.
MULLANEY.—Charles, 134 North Elliott Place, June 21, aged 87. Funeral to-morrow.
O'DONNELL.—Mary, 63 North 10th St., June 20, aged 38. Funeral to-day.
OHNEWALD.—Lalla, 42 Buckingham Road, June 21, aged 23.
PELTON.—Margaret, 92 Washington St., June 20. Funeral to-day, 2 P. M.
ROBINSON.—Edward, 469 Harman St., June 21, aged 51.
SCHOENBERGER.—Mary, 626 East 29th St., June 20, aged 73.
THOMPSON.—Nettie, 141 31st St., June 21. Funeral to-morrow, 2 P. M.
TOURISH.—Catherine, 106 3d St., June 20. Funeral to-day, 2:30 P. M.
WELLS.—Albert, 566 10th St., June 21, aged 32.
ZIRKEL.—Leopold F., Dooley St., Sheepshead Bay, June 21. Funeral to-morrow.

New Jersey.

AGNEW.—Anna, 344 2d St., Jersey City, June 20. Funeral to-day, 7 A. M.
ALMOND.—David, Paterson, June 21, aged 83. Funeral to-morrow.
BALL.—Cornelius, Paterson, June 19, aged 36.
BREITE.—Adolph, 322 Lafayette St., Newark, June 20, aged 36.
BENDER.—John, Stirling, June 22, aged 55.
BRITTON.—John, 736 Avenue A, Bayonne, June 22, aged 38. Funeral to-morrow, 2 P. M.
BROWN.—Margaret, 299 Broad St., Newark, June 21. Funeral to-morrow, 2 P. M.
BUCK.—Chester J., Bridgeton, June 20, aged 62. Funeral to-day.
BUCKLEY.—Alicia A., 132 Carroll St., Paterson, June 21, aged 74. Funeral to-morrow.
CLARK.—John, Paterson, June 21, aged 71. Funeral to-day, 2 P. M.
COLE.—Jacob P., Washington, June 22, aged 63. Funeral June 25.
CONDON.—John, June 21. Funeral 338 Warren St., Newark.
CUMMINGS.—J. Clarence, 80 Bowers St., Jersey City, June 21, aged 31.
CROOK.—Samuel, 46 Johnston Av., Kearny, June 21, aged 71.
DRUMM.—Elsie, Newark, June 21, aged 9. Funeral to-day, 10 A. M.
FAITOUTE.—Anna M., Union, June 19.
FLOOD.—Joseph A., 206½ Ogden St., Newark, June 22. Funeral to-morrow.
GARDNER.—Lellia, Avon, June 19, aged 31.
GILES.—Alfred, Hackensack, June 21, aged 47.
GILPIN.—Emma, 612 Main St., Paterson, June 20, aged 21. Funeral to-day, 2 P. M.
HAMMOND.—Matthew, 244 Hancock Av., Jersey City, June 20, aged 57.
HILDEBRAND.—Sarah, Hackettstown, June 21, aged 70. Funeral to-morrow.
HIRES.—Elizabeth, 31 Washington St., Bridgeton, June 19.
HOLDEN.—Ethel, 59 Frelinghuysen Av., Newark, June 21.
KIELY.—Lawrence, 24 Paterson St., Jersey City, June 22, aged 13. Funeral to-morrow.
KLEES.—Mary E., Ocean Grove, June 20, aged 8. Funeral to-day.
LITTLEBRANDT.—Thomas P., Windsor Hotel, Orange, June 22, aged 62.
McKENNEY.—Herbert G., Newark, June 21, aged 70.
MALLENDER.—Annie D., 223 Geneva St., Elizabeth, June 20.
MARGERUM.—William, Ocean Grove, June 18, aged 87.
NORRIS.—Margaret, 301 Grove St., Jersey City, June 21.
NORTON.—Beyounga, 252 Riverside Av., Newark, June 20, aged 55.
OTTO.—Mary C., New Brunswick, June 20, aged 95. Funeral to-day, 9:30 A. M.
PETERSON.—Elizabeth, Bridgeton, June 20, aged 71. Funeral to-day, 2 P. M.
PETERSON.—Ellis P., Ocean Grove, June 20, aged 70.
RUMER.—George T., 48 Fleet St., Jersey City, June 21, aged 33.
SCHMIDLIN.—Helen J., Albion Place, Paterson, June 20, aged 3.
SINGLETON.—Lillie, 90 North Main St., Paterson, June 20, aged 30.
SMITH.—Agnes S., Chatham, June 21, aged 31. Funeral to-day, 3 P. M.
STEINFELS.—George L., 141 Spring St., Elizabeth, June 20, aged 23.
SWITHENBANK.—Fred, Collinge Lane, Paterson, June 20.
TALBOT.—Mary, 287 13th St., Jersey City, June 22. Funeral notice later.
TATUM.—Mary M., Bridgeton, June 21, aged 48.
TRAINOR.—Bridget, Albion Place, Paterson, June 21, aged 9. Funeral to-day.
VAN HORN.—Mary, Walpack Centre, June 21, aged 88. Funeral to-morrow.
WILLIAMS.—Fred B., Asbury Park, June 22, aged 39. Funeral to-morrow, 1:30 P. M.
YOUNGS.—Charles, Mount Freedom, June 21, aged 79. Funeral to-morrow, 2 P. M.
ZUIDT.—Mabel, 396 Main St., Paterson, June 21, aged 2.

In Memoriam

BOYLE.—Luke, mass St. Joseph's Roman Catholic Church, Jersey City, to-day, 9 A. M.
FARLEY.—Mrs. James, mass St. Aloysius's Church, Newark, N. J., to-day, 8 A. M.

MORPHINISM
The Increasing Prevalence of Drug Addictions makes timely the repeated announcement that the
OPPENHEIMER TREATMENT
for drug addictions, successfully applied for many years, involves little of the discomfort and other unpleasant features usually attendant upon the treatment of such cases. The period of residence required of patients averages less than three weeks. A high-class sanitarium is maintained, with skilled specialists and careful nursing.
For details cut this out and call on or write
The Oppenheimer Institute
317 WEST 57TH ST., NEW YORK.
(7) Telephone, Columbus 6495.

Refrigerators
The Perfection of Cleanliness, Efficiency and Economy.
The "Eddy" Our Standard for a quarter Century
The "Premier" Glass lined
LEWIS & CONGER
130 and 132 West 42d St., New York

CARPET J. & J. W. WILLIAMS
Tel. 366 Columbus. Est. 1875.
CLEANING 353 West 54th St.

CEMETERIES.
THE WOODLAWN CEMETERY
is easily accessible by Harlem trains from Grand Central Station, Webster and Jerome Avenue trolleys, and by carriage. Lots $150 up. Telephone (4855 Gramercy) for Books of Views, or representative.
OFFICE, 20 EAST 23D ST., N. Y. CITY.

UNDERTAKERS.
Stephen Merritt Burial Co.
8TH AV. AND 19TH ST.
Telephone 124-125—Chelsea.
PRIVATE ROOMS & CHAPEL FREE.
STEPHEN MERRITT, President.
MR. RADCLIFFE Manager.

FRANK E. CAMPBELL, 241-243 West 23d.—
Chapels, Ambulance Service. Tel. 1324 Chelsea.

BULLDOG CHEWS UP TIGER IN THE NINTH

Bungles and Two-Bagger Enable Yale to Win in Last Round by Score of 5 to 2.

ERROR BY SIDES COSTLY

Princeton Ties in Third and Game Is Hung Up Till the Final—Merritt Supplants Van Vleck.

One long, low, rakish leap by Yale's Bulldog at the Tiger's throat in American League Park yesterday afternoon and Old Tawnycoat, after a gallant fight for life, lay gasping in the brush. A wild throw by Randy Sides, third baseman for the Orange and Black, and Merritt, substitute boxman for the Blue, was at the finish mark with a run that broke a five-inning-long tie and gave to Yale the victory in the last ball game with Princeton. True, two more counts were carded, carrying the result to a score of 5 to 2 in Eli's favor. But the real victory was handed to the Elm City swatsmiths on a snowy serviette by the very man who had received the ruddiest round of applause and to whom more than once the sons of Old Nassau looked for success. Sides not only was guilty of an error of judgment in trying to tag Merritt in the third alley instead of hurling to second for a double play on Corey and Fels, but he perpetrated a heave so erratic that the giant Yalensian, who had brushed by, galloped over the line with the winning tally, and Fels went to third, Corey perching. Small wonder there was a strain of sadness in the sturdy voices with which the Princetonians, though beaten, rolled forth their swan song "in praise of Old Nassau." It was enough to make a college widow weep.

Yet it was a good game—rattling good. Classy? Rather! Pep? Plenty of it! Ginger? the real old Jamake. Why, the way that little Princeton cheer-leader in front of the grand stand worked to earn his wage of college popularity was well worth ten Subway ordeals to see. Not to speak of the inspiring sight when Yale's rooters, thousands strong, arose in their might and chanted songs purporting to prove conclusively Old Eli's superiority and which certainly demonstrated that the students of the university in the shadow of Savin Rock had everything else whipped to a murmur when it came to sonorous warbling. Oh, yes, those things and then some made it a fine sight for a Summer afternoon, even if storm clouds did stack up over the Palisades and a near-sprinkle laid the dust in the paths between the bases. As a big show in the main top, with three rings, two platforms, and a central stage, yesterday's Yale-Princeton game was a successful spectacle.

And then—the girls.

Big girls and little girls, blonde girls and brunettes, dark-haired blondes, sunset blondes, Rhinegold blondes—blondes of all kinds save the prescription pattern. Brunettes ranging from the piquant Hungarian to the enticing Spanish. Northern girls, Southern girls, Eastern girls, Western girls. Girls with several strings to their bows, girls with many beaux on the string. Plump girls, svelte girls, girls spirituelle, girls statuesque. Aphrodite, Juno, Minerva, Eurydice—all had their types in that rose garden gathering of girls from all parts of the Atlantic seaboard. And, emphasized by the massed loveliness of her sisters as a glorious American Beauty rose is thrown into high relief by a background of lesser blossoms, there stood forth in incomparable charm the New York girl, queen among sovereign belles, winner of the beauty prize by a city block.

Framing the girls were gowns—gowns such as only this meek little burgh among all the cities of the continent can show. Gowns from Paris, gowns after Paris, gowns such as made Paris a memory. They were not mere clothes; they were expressions of emotion. In one frock the discerning eye could see amiability, in another coquetry, in still another the artistic temperament, in a fourth love of the bizarre. A problem weaver could have written a novel with those gowns as the phrases. One young woman in a rainbow robe with a hat that seemed a flower basket from some starry garden was a whole chapter in herself. Fanatical indeed the fan, devoted beyond compare the diamond devotee, who could keep his gaze on the field all the time, without at least an eye-flash now and then at the beauty show in boxes, grand stand, and bleacheries. St. Anthony himself, like Lot's wife, would have turned to rubber. Any man who didn't treat himself to a glimpse of those girls and gowns must have worn blinkers or been addicted to a mother-in-law.

As for autos, why, it was a road race with the lid off the entry list. Broadway from the confines of Yorkville to the uttermost parts of Washington Heights was black, red, blue, yellow, and white, with touring cars, runabouts, electric broughams, taxis, gasoline 'buses, and horseless station wagons. Many were the well-known men and women those silent chariots bore to become spectators of the game. The Yale and Princeton Clubs, of course, were out in strength, while most of the athletic clubs in the metropolis were well represented. Society was there in force—and if anything can contribute to the enjoyment of an occasion more than the presence of good-humored, wide-awake, sensibly dressed New York City, that something has yet to appear on the horizon.

Conspicuous among the well-known men who stood for many minutes at a time and cheered and sang for Old Nassau was Mayor McClellan. The Mayor's vantage point was close to President Farrell's box. From it he could see not only every play of the long game, but every move made in the grand stand. He was as enthusiastic as any youngster in or out of the pavilion, and it was with lusty lungs that he joined in the choruses. Col. McClellan evidently enjoyed the simultaneous upburst of several thousand straw hats, waved vigorously by their owners in time with the last lines of the Yale anthem.

Great was the speculation as to the chances of a game. The attendance was held down to 14,000 by the threatening aspect of the skies. It undoubtedly would have been much larger if it had not seemed almost certain between 2 and 3 o'clock that rain would prevent or interrupt the contest. A few drops fell before Silk O'Loughlin, whose services were lent by the American League, not unprofitably to Silk, said "Play." But what cared the collegians? Even Jupe Pluve couldn't throw cold water on them. There was enough warmth in their ardent natures to turn the dreariest downpour into steam. Play they would, if the spectators stuck, though it rained baby elephants. Fortunately, the slight shower passed quickly, and, though there remained doubts of going five innings even after the game started, the weather did not interfere with the play.

It was a duel most of the way between Van Vleck, the slim Yale twirler, and White, the icy-nerved boxman from Princeton. Merritt supplanted Van Vleck for the eighth—just why was not apparent, since Van had held the Tigers hitless from the third round, and in all the seven innings he pitched had walked only one man. Princeton was equally unable to connect with the substitute twistmeister's shoots, and Yale just strolled away with a ninth-inning victory. Yet in practice the Jerseymen had seemed to have their eyes on the ball, and there was little to choose between the teams on their general line-up. White, indeed, appeared to be cooler than Van Vleck. But the Princeton pitcher was tapped ten times, and when fielding and battery errors gave the lead to Eli's sons in the final, he couldn't tighten up quickly enough to hold his opponents to a one-run margin.

Bingles and bungles were bunched in the breakaway by the Bulldogs to the tune of two tallies. Nevertheless, in that round Princeton achieved the first of two double plays that were gems of purest ray serene. Philbin opened with a scorching infield tap, of which Dillon made an excellent left-hand stop. Fels bunted and went to second on a wide heave by Dillon, Philbin going to third. Then came the duplex coup. Sides whipped Murphy's hop to first for a putout and Warwick snapped the sphere to the plate in time for Dawson to nail Philbin in a daring try for a jot. Fels went to third on the play and came in when Jefferson stabbed short for a sack. Jeff annexed another angle, and when Reed gave the go-by to Logan's grasser, the advance runner scored. A flip to first of Badger's bound by Sides almost spelled s-a-f-e, but Warwick's quick scoop saved his assistant from a bad mark.

Ballin's single and steal were the only features of Princeton's half, and though two hits and a battery error placed men on third and second in Yale's section of the next round, the score remained as it was until Princeton chalked. The ice was broken for the Orange and Black with a run Cunningham carried into camp. One down, he laced to left for a landing, making the midway when Sweeny, following Reed's strikeout, threw wildly to first to catch him, and eating up the rest of the distance on Pitman's dexter drive for a nook.

Princeton's second run, the tiemaker, was slated in the third round. Ballin again singled and stole with one down. Dawson lofted to Fels, but Philbin sprawled on the sward going for Sides's one-bagger, and Ballin romped over the rubber. Nassau's second double play was made when things looked black for White. Mallory, with one out, got to first because Reed, after a good stop, made a wide throw. The sprinter purloined a perch. Sweeny lit on the leather for what looked like a safe drive toward right centre, but Dillon, in a pretty run, turned it into a frozen liner and doubled up Mallory to Reed.

The Jerseymen, after the third inning, marched in a continuous procession from the plate to the bench with only one break—the single stroll permitted by a Yale twirler. Yale got men on third in the fifth, sixth, and seventh, but couldn't bat them in. Dawson's beautiful hurl cut Badger down at the far turn in the eighth, and Sides made a grand running stop and throw of Mallory's warm one in the same installment.

But there remained the terrible ninth. It didn't look dangerous when Sweeny sent a moderately difficult lift to Mallory, but it did when White loosened up for trudges by Merritt and Corey, the latter of whom had relieved Philbin in right. And the aspect of affairs became tragical for Old Nassau when a bad throw by Sides roosted Fels, sent Corey to third, and let Merritt in with the conclusive count. Also the horizon was still gloomier when Corey recorded on Murphy's fine double to right and Fels got in on Jefferson's sacrifice fly.

But the Princeton rooters sang "Old Nassau" as ardently and mellowly as if they had won, and gracefully ended the interesting afternoon with an old-time siss-boom cheer for Yale.

The score:

YALE.	AB	R	H	PO	A	PRINCETON.	AB	R	H	PO	A
Philbin, rf.	3	0	1	1	0	Dillon, 2b.	4	0	0	3	3
Corey, rf.	0	1	0	0	0	Ballin, lf.	4	1	2	2	0
Fels, ss.	5	2	3	1	2	Dawson, c.	4	0	0	6	2
M'rphy, cf.	5	0	1	1	0	Sides, 3b.	4	0	1	2	4
Jef'son, 1b.	4	1	2	12	1	W'wick, 1b.	4	0	0	12	1
Logan, 3b.	3	0	0	2	6	Cu'ham, rf.	4	1	1	1	0
Badger, 2b.	3	0	1	0	2	Reed, ss.	2	0	0	1	2
Mallory, lf.	4	0	0	1	0	Pitman, cf.	3	0	1	0	0
Sweeny, c.	4	0	1	8	0	White, p.	3	0	0	0	3
Van V'k, p.	3	0	1	1	0						
Merritt, p.	0	1	0	0	1	Total...	32	2	5	27	15
Total...	36	5	10	27	18						

Errors—Sweeny, Dillon, Sides, (2,) Reed, (2.)

Yale	2	0	0	0	0	0	0	0	3	—5
Princeton	0	1	1	0	0	0	0	0	0	—2

Two-base hits—Fels, Murphy. Sacrifice fly—Jefferson. Stolen bases—Logan, Ballin, (2,) Mallory, Badger, Reed. Left on bases—Yale, 9; Princeton, 4. First base on errors—Yale, 3. Double plays—Sides, Warwick, and Dawson; Dillon and Reed. Struck out—By Van Vleck, 5; by White, 4; by Merritt, 1. Bases on balls—Off White, 4; off Van Vleck, 1. Wild pitch—White. Hits—Off Van Vleck, 5 in seven innings; off Merritt, 0 in two innings. Time of game—Two hours and thirty minutes. Umpire—Mr. O'Loughlin.

Rhodes Wins at Tennis Again.

LONDON, June 22.—D. P. Rhodes of Boston was again victorious to-day in the lawn tennis championship contest now being conducted at Wimbledon. He defeated A. W. Andrew, 6—2, 6—4, 6—1.

Webb Retains Sculling Title.

WELLINGTON, New Zealand, June 22.—R. Arnst, the New Zealand rower, by defeating W. Webb on the Wanganui River to-day, retains the sculling championship of the world. He finished three and three-quarters lengths ahead of Webb over a course of three and one-quarter miles in the record time of 18:14 3-5.

Entries for Gravesend Races.

FIRST RACE.—For three-year-olds and upward; selling allowances; about six furlongs.

	Pounds.		Pounds.
Sir John Johnson	110	Cohort	107
Julia Powel	106	*Notasulga	106
Tim Pippin	104	Takahira	101
Hartford Boy	101	*Black Mary	101
Bat Masterson	100	L'Amour	98
*Desirous	91	Red Mimic	89
*Casque	88		

SECOND RACE.—Steeplechase handicap, for four-year-olds and upward; about two miles and a half through the field.

Jimmy Lane	158	Waterspeed	150
Sandy Creeker	145	Lizzie Flat	135
Impertinence	133	Ascetic's Silver	133
Meddlesome Boy	132	Grace Cameron	130

THIRD RACE.—The Bedford Stakes, for two-year-olds; selling allowances; five furlongs.

Pretend	107	Black Chief	102
Little King	101	Crack Shooter	101
*Zacatecas	97	*Glennadeane	96
*Mexicana	94	*Inspired	94
*Calypte	94		

FOURTH RACE.—Handicap, for three-year-olds and upward; non-winners at the Gravesend meeting; one mile and a sixteenth.

Question Mark	115	Miss Kearney	110
Affliction	111	Shapdale	109
Monocle	110	Imitator	107
Choirmaster of C.	107	Golconda	103
Moonshine	107	King Sol	92
Summer Night	95	Also eligible:	
Lord Stanhope	112	Lady Bedford	113

FIFTH RACE.—For three-year-olds and upward; selling allowances; one mile and a furlong.

Berkeley	105	Footpad	104
Golconda	104	Lord Stanhope	103
Killiecrankie	101	Donatus	96
Choirmaster of C.	92	Hill Top	94

SIXTH RACE.—For maiden fillies two years old; special weights; five and a half furlongs.

Dracoola	105	Sweet Simplicity	105
Collaret	105	Motion	105
Projectile	105	Coonskin	105
Responseful	105	May Florence	105
School Marm	105		

*Apprentice allowance claimed.

To think calmly of cool things goes a long way toward keeping you cool.

Serge suits are cool—cool in feel and looks; $18 to $42.

Nunscloth suits are cooler still, though they have less style; $14.

Office coats are cool; $4 to $7.50.

Washable waistcoats are cool; $3 to $8.

Bathing suits are cool; $2.35 to $6.

"Star" athletic underwear is cool and stocks are just replenished; "Star" nainsook at $1; "Star" soisette at $1.50; "Star" linen at $2 a garment.

Russet Oxford shoes are cool; $4 to $9.

Soft and light straw hats are cool—Panamas, Leghorns and Bangkoks.

ROGERS PEET & COMPANY.

Three Broadway Stores.

at Warren st. at 13th st. at 34th St.

RED SOX GRAB SIX RUNS IN ONE INNING

Joe Lake Blows Up and the Yankees Get a 9 to 6 Trimming in Boston.

SPEAKER CLEARS THE BASES

Cleveland Takes Doubleheader from Chicago, Athletics Beat Senators, and Champions Blank Browns.

Special to The New York Times.

BOSTON, Mass., June 22.—There was little to redeem the opening game of the Boston-New York series here this afternoon except the individual batting of Harry Lord and Joe Lake's skill in catching men off bases. There were flashes of sequential batting by both teams, but in general the game was replete with erratic fielding and base running. The Bostons won by a score of 9 to 6, piling up six runs in the third inning, Lake starting the trouble by making a low throw to Knight to force Carrigan for a second out.

Speaker's three-bagger in the third inning did a world of damage to the New Yorkers' chances, for it drove in men from the three corners. Laporte led the batting for New York, with Engle and Demmitt close seconds.

In the field, Lake and Arellanes vied with each other in brilliant fielding, and Harry Lord was very fast at third, but in the main brilliant plays were lacking.

Boston used three pitchers. Arellanes, who performed in the first five innings, showed up well until New York bunched three hits on him in the fifth inning. There was little to commend in the other men's work, though Hughes, in the brief interval in which he helped out in the eighth inning, was effective.

New York started the run-getting in the second inning, scoring two runs on a base on balls to Demmitt, followed by Laporte's lightning shot past Speaker for a trip around the bases.

In that disastrous third inning, when Boston practically mortgaged the game, Niles opened with a safe hit past second, but was caught napping off first by the foxy Lake. Carrigan drew a pass, and should have been forced on Arellanes's hit to Lake, but Joe bungled the throw. With that opening, McConnell and Lord followed with singles, and Speaker cleaned up with his triple to the right-field corner. Speaker came home on Gessler's single. Stahl drew a pass, went to second when Wagner forced Gessler at third, and came home on Demmitt's muff of Niles's fly. Wagner was run down trying to score on the same play, and Carrigan flied out to Engle.

Hits by Knight and Lake, an infield out, and Austin's single yielded two runs for New York in the fifth. The Bostons got their two runs back in their half on basehits by Lord, Speaker, and Wagner, with the further aid of a passed ball.

New York added a run in the seventh on a base on balls to Lake, Cree's single, and Gessler's muff of Austin's fly. Hits by Demmitt and Laporte and an error by Carrigan gave the Yankees the final run in the eighth.

Boston's ninth run was made in the seventh on a double by Lord and sacrifices by Speaker and Gessler. The score:

BOSTON.	AB	R	H	PO	A	NEW YORK.	AB	R	H	PO	A
M'C'nell, 2b.	5	1	2	2	2	H'phill, cf.	3	0	0	1	0
Lord, 3b.	4	2	4	2	5	Cree, cf.	2	0	1	0	0
Speaker, cf.	3	2	2	2	0	Austin, 3b.	4	0	1	1	1
Hooper, cf.	0	0	0	1	0	Chase, 1b.	5	0	0	12	0
Gessler, rf.	3	0	1	2	1	Engle, lf.	5	0	2	2	0
Stahl, 1b.	3	1	0	8	0	Dem't, rf.	2	2	2	2	1
Wagner, ss.	3	0	1	4	1	Laporte, 2b.	4	1	2	1	2
Niles, lf.	4	0	2	0	0	Blair, c.	4	0	0	4	0
Car'gan, c.	3	1	1	6	1	Knight, ss.	4	1	1	1	3
Arellanes, p.	2	1	0	0	3	Lake, p.	3	2	1	0	8
Burchell, p.	1	0	0	0	3	Hughes, p.	0	0	0	0	0
Schlitzer, p.	1	0	0	0	1						
Total...	32	9	13	27	15	Total...	36	6	10	24	15

Errors—McConnell, Speaker, Gessler, Carrigan, (2,) Schlitzer, Demmitt, Lake.

Boston	0	0	6	0	0	2	0	1	..	—9
New York	0	2	0	0	2	0	1	1	0	—6

Two-base hit—Lord. Three-base hit—Speaker. Hits—Off Arellanes, 6 in five and a third innings; off Burchell, 4 in two and a half innings; off Lake, 12 in seven innings; off Hughes, 1 in one inning. Sacrifice hit—Speaker. Sacrifice flies—Gessler, Austin. Stolen base—Speaker. Double play—Knight and Laporte. Left on bases—Boston, 4; New York, 7. First base on balls—Off Arellanes, 1; off Lake, 3; off Burchell, 2. First base on errors—New York, 3. Struck out—By Arellanes, 3; by Burchell, 1; by Schlitzer, 1; by Lake, 2; by Hughes, 1. Time of game—Two hours and twenty-two minutes. Umpire—Mr. Perrine.

At Detroit.

DETROIT.	AB	R	H	PO	A	ST. LOUIS.	AB	R	H	PO	A
McI'yre, lf.	4	1	1	2	0	H'tzell, rf.	4	0	3	3	0
Bush, ss.	4	0	1	3	5	Hoff'n, cf.	3	0	0	2	0
C'ford, cf.	3	0	2	0	0	McAl'se, lf.	3	0	0	0	0
Cobb, rf.	3	0	1	2	0	Ferris, 3b.	4	0	0	0	3
R'man, 1b.	3	0	0	17	1	Wil'me, 2b.	4	0	1	1	3
O'L'ry, 3b.	3	0	0	1	2	Jones, 1b.	3	0	0	10	1
Sch'fer, 2b.	3	0	1	1	6	Wal'ce, ss.	4	0	1	4	4
Stanage, c.	3	0	1	0	2	Steph'ns, c.	1	0	0	1	1
Willett, p.	2	0	1	1	7	Criger, c.	1	0	0	3	0
						Waddell, p.	3	0	1	0	2
Total..	28	1	8	27	23	*Criss	1	0	0	0	0
						Total..	31	0	6	24	14

*Batted for Criger in the ninth inning.

Error—O'Leary.

Detroit	0	0	0	0	0	1	0	0	..	—1
St. Louis	0	0	0	0	0	0	0	0	0	—0

Two-base hits—McIntyre, Hartzell. Sacrifice hits—Willett, Jones, Criger. Stolen base—Hartzell. Double plays—Jones and Wallace; Williams, Wallace, and Jones. Left on bases—Detroit, 4; St. Louis, 8. First base on balls—Off Willett, 2. First base on errors—St. Louis, 1. Struck out—By Waddell, 4. Time of game—One hour and fifteen minutes. Umpires—Messrs. Evans and Egan.

At Philadelphia.

PHILADELPHIA.	AB	R	H	PO	A	WASHINGTON.	AB	R	H	PO	A
Hartsel, lf.	4	1	2	2	0	Browne, lf.	2	1	1	0	0
Oldring, cf.	3	1	1	5	0	Altrock, lf.	2	0	0	2	0
Collins, 2b.	4	0	1	2	3	Conroy, 3b.	4	0	2	0	0
Murphy, rf.	3	1	1	1	0	Ungl'b, 2b.	4	0	0	3	3
Davis, 1f.	4	1	1	9	1	Don'hue, 1b.	4	0	1	7	1
Baker, 3b.	4	0	1	3	3	T'nehill, rf.	4	0	1	2	0
Barry, ss.	4	1	2	2	4	McB'de, ss.	3	0	0	4	2
Thomas, c.	1	1	1	3	0	Milan, cf.	4	0	1	3	0
Bender, p.	2	0	0	0	0	Street, c.	3	0	0	8	1
						Gray, p.	4	0	0	0	3
Total..	29	6	10	27	11	Total..	34	1	5	24	10

Errors—Barry, (2,) McBride.

Philadelphia	0	0	0	3	1	2	0	0	.	—6
Washington	0	1	0	0	0	0	0	0	0	—1

Two-base hits—Barry, Thomas, Collins. Three-base hits—Hartsel, Browne. Sacrifice hits—Bender, Thomas. Sacrifice fly—Oldring. Double play—McBride and Unglaub. Left on bases—Philadelphia, 4; Washington, 8. First base on balls—Off Bender, 2; off Gray, 2. First base on errors—Philadelphia, 1; Washington, 2. Struck out—By Bender, 3; by Gray, 3. Passed ball—Street. Time of game—One hour and forty-three minutes. Umpires—Kerin and Sheridan.

At Chicago.

FIRST GAME.

CLEVELAND.	AB	R	H	PO	A	CHICAGO.	AB	R	H	PO	A
Goode, rf.	4	0	1	1	0	Hahn, rf.	3	0	1	1	0
B'dley, 3b.	3	0	0	0	3	White, cf.	4	0	1	3	1
Turner, 2b.	3	0	0	1	5	Isbell, 1b.	4	0	0	13	1
Lajoie, 1b.	4	1	2	18	0	Do'erty, lf.	4	2	2	3	0
H'ch'n, cf.	2	0	0	2	0	Purtell, 3b.	4	0	1	1	6
Ball, ss.	4	1	1	1	6	Ta'hill, ss.	4	0	0	2	2
Easterly, c.	4	2	2	1	1	Atz, 2b.	3	0	0	2	1
Lord, lf.	4	0	2	2	0	Owens, c.	3	0	0	4	1
Joss, p.	3	0	0	1	8	Walsh, p.	3	0	0	0	6
Total..	31	3	8	27	17	Total..	32	2	6	27	18

Error—White.

Chicago	0	1	0	0	0	0	0	0	1	—2
Cleveland	0	2	0	0	0	0	0	0	1	—3

Two-base hits—Tannehill, Dougherty, Easterly. Sacrifice hits—Bradley, Hinchman. Stolen bases—Dougherty, Tannehill. Double play—Ball, Turner, and Lajoie. Left on bases—Chicago, 4; Cleveland 6. Bases on balls—Off Walsh, 3; off Joss, 1. Struck out—By Walsh, 3; by Joss, 1. Passed ball—Owens. Balk—Walsh. Time of game—One hour and twenty-eight minutes. Umpires—Messrs. Connolly and Hurst.

SECOND GAME.

CLEVELAND.	AB	R	H	PO	A	CHICAGO.	AB	R	H	PO	A
Goode, rf.	4	0	0	0	0	Hahn, rf.	4	0	1	1	0
B'dley, 3b.	4	0	0	1	2	White, cf.	3	0	1	5	0
Turner, 2b.	3	1	0	4	3	Isbell, 1b.	4	0	0	12	2
Lajoie, 1b.	4	1	1	10	0	D'gh'ty, lf.	4	0	1	1	0
H'chm'n, cf.	3	0	1	2	1	Purtell, 3b.	3	0	0	0	1
Ball, ss.	2	0	0	5	4	T'nehill, ss.	3	0	0	2	7
Clarke, c.	3	0	1	4	0	Atz, 2b.	3	0	2	2	1
Lord, lf.	3	0	1	1	0	Sullivan, c.	2	0	0	3	1
Rhoades, p.	1	0	0	0	4	*Altizer	1	0	0	0	0
						Owens, c.	0	0	0	0	0
Total..	27	2	4	27	14	Smith, p.	3	0	1	1	2
						Total..	30	0	6	27	15

*Batted for Sullivan in the ninth inning.

Errors—Hinchman, Ball.

Chicago	0	0	0	0	0	0	0	0	0	—0
Cleveland	0	0	0	0	0	0	2	0	0	—2

Two-base hit—Hahn. Three-base hit—Dougherty. Sacrifice hits—Rhoades, (2,) Ball. Double plays—Turner, Ball, and Lajoie; Purtell, Isbell, and Tannehill; Ball and Lajoie; Rhoades, Turner, and Lajoie. Left on bases—Chicago, 4; Cleveland, 3. Bases on balls—Off Smith, 2; off Rhoades, 1. Struck out—By Smith, 3; by Rhoades, 2. Time of game—One hour and thirty-eight minutes. Umpires—Messrs. Hurst and Connolly.

BASEBALL SUMMARY.

SCORES OF YESTERDAY'S GAMES.

AMERICAN LEAGUE.

Boston ....9 Philadelphia 6
New York ....6 Washington 1

Cleveland ....3 Detroit 1
Chicago ....2 St. Louis 0

Cleveland 2
Chicago 0

NATIONAL LEAGUE.

All games postponed.

EASTERN LEAGUE.

Toronto ....7 Providence 4
Newark ....5 Buffalo 2

Montreal 7
Baltimore 1

AMERICAN ASSOCIATION.

Minneapolis .....3 Milwaukee 4
Louisville ....0 Toledo 1

Louisville ....3 St. Paul 3
Minneapolis .....1 Indianapolis 2

Columbus vs. Kansas City, rain.

STANDING OF THE CLUBS.

NATIONAL LEAGUE.

	Won.	Lost.	P. C.	1908.
Pittsburg	38	13	.745	.589
Chicago	35	18	.660	.616
New York	24	22	.522	.547
Cincinnati	28	26	.519	.556
Philadelphia	24	25	.489	.460
St. Louis	21	28	.429	.397
Brooklyn	17	33	.340	.389
Boston	13	35	.271	.455

AMERICAN LEAGUE.

	Won.	Lost.	P. C.	1908.
Detroit	36	19	.655	.547
Philadelphia	29	23	.558	.455
Boston	30	24	.556	.571
Cleveland	29	24	.547	.424
New York	25	26	.490	.436
Chicago	23	28	.451	.617
Washington	19	32	.372	.364
St. Louis	19	34	.358	.579

EASTERN LEAGUE.

	W.	L.	P.C.		W.	L.	P.C.
Rochester	31	18	.635	Toronto	25	27	.480
Buffalo	27	25	.519	Montreal	22	26	.458
Newark	25	24	.511	Jersey City	22	26	.458
Baltimore	26	26	.500	Providence	21	27	.438

AMERICAN ASSOCIATION.

	W.	L.	P.C.		W.	L.	P.C.
Milwaukee	34	29	.540	Louisville	33	31	.516
Columbus	34	30	.531	Toledo	28	33	.459
Indianap'lis	34	31	.523	Kansas C'y	26	31	.456
Minneapolis	33	31	.516	St. Paul	26	32	.448

NATIONAL LEAGUE.

Boston at New York, (2 games,) 2 P. M.
Philadelphia, at Brooklyn, (2 games,) 2 P. M.
Pittsburg at St. Louis.
Cincinnati at Chicago.

AMERICAN LEAGUE.

New York at Boston.
Washington at Philadelphia.
St. Louis at Detroit.
Chicago at Cleveland.

EASTERN LEAGUE.

Montreal at Baltimore.

AMERICAN ASSOCIATION.

Columbus at Kansas City.
Toledo at Milwaukee.
Indianapolis at St. Paul.
Louisville at Minneapolis.

SYRACUSE CREWS ON HUDSON.

Intercollegiate Contestants Are All at Poughkeepsie Quarters.

Special to The New York Times.

POUGHKEEPSIE, June 22.—All the college crews on the Hudson did light work to-day because of the extreme heat. The feature of the day was the arrival of the Syracuse crews. All the crews that will row on July 2 are now on the training grounds.

The Syracuse oarsmen boated this afternoon and rowed down the river. They appear to be a well-balanced and seasoned set of oarsmen, and make a good impression. Coach James H. Ten Eyck followed the Syracuse sweepsters back to their quarters, and then made calls on the other coaches, including his son, James Ten Eyck, the Wisconsin coach.

Phillips, No. 5 in the Columbia eight, who is in New York having an ulcerated tooth treated, is very much missed. A substitute rowed again in his place to-day. Cornell's 'Varsity also has a break in the ranks. Simpson was kept from his seat by illness to-day. Backus is rowing in his place. The regular rowing order in Pennsylvania's 'Varsity has been restored by the return of Ferguson to his seat at No. 3. He has been out several days because of a felon on a hand.

YALE IN TRIAL ROW.

Eli Rowing Squad Celebrates Victory of Baseball Team.

Special to The New York Times.

NEW LONDON, Conn., June 22.—Yale's 'Varsity eight had another four-mile trial up the course this evening, starting a few minutes after 7 o'clock and pulling at an average stroke of 32 against an ebb tide. There was scarcely any breeze on the river, and Coach Kennedy reported the crew's time to be about 24 minutes. The Crimson launch John Harvard followed the Eli eight from the two-mile flag, and the passengers aboard watched the watermanship of their rivals with deep interest. Coach Wray was not on the launch, but saw the Yale men pass up stream from the boat landing at Red Top.

Yale's managers, assistant managers, and coxswain, and even the freshman crew coach, Guyer Dominick, were thrown overboard into the Thames this afternoon when the news came to camp that Princeton had been beaten at baseball. Young Fearing, coxswain in the 'Varsity boat, was taken unawares on the camp ground and pitched headforemost into the Thames without having a chance to disgorge two valuable stop watches on his person.

Matty Pitches for Losing Alumni.

Special to The New York Times.

LEWISBURG, Penn., June 22.—A team of former Bucknell University baseball stars, headed by Christy Mathewson, who graduated in 1902, lost to the 'varsity nine in an interesting see-saw game before a large commencement crowd to-day. Mathewson pitched four innings, and two runs and four hits were made off him. He also played third base. Matty made three hits, including a triple. In the alumni line-up were Weidensaul, Toronto, Eastern League; Smith, third baseman of the Washington team back in the '90s; Hawk, U. of P. The score by innings:

'Varsity	0	0	1	0	1	6	3	2	x—13	9	4
Alumni	0	0	3	1	0	5	2	1	0—12	13	4

Batteries—Northrop and O'Leary; Mathewson, Leach, and Hawk.

New York State League.

Albany, 3; Utica, 1.
Troy, 3; Syracuse, 3, (rain sixth inning.)
Wilkesbarre, 5; Elmira, 4.
Scranton, 8; Binghamton, 4.
Scranton, 3; Binghamton, 2.

Connecticut League.

New Haven, 10; New Britain, 9.
Hartford, 6; Bridgeport, 1.
Northampton, 9; Springfield, 8, (13 innings.)
Holyoke, 8; Waterbury, 3.

New England League.

Haverhill, 3; Worcester, 1.
Brockton, 6; Lynn, 1.
Fall River, 7; New Bedford, 3.
Lawrence, 4; Lowell, 2.

Tri-State League.

Reading, 6; York, 1.
Lancaster, 4; Harrisburg, 2, (14 innings.)
Altoona, 3; Johnstown, 2, (first game.)
Altoona, 8; Johnstown, 2, (second game.)

Scores of Other Games.

At Hartford—Wesleyan, 5; Trinity, 1.
At New Brunswick—Rutgers College Faculty, 5; Seniors, 4.

Southern League.

New Orleans, 3; Nashville, 0.
Little Rock, 1; Montgomery, 0.
Atlanta, 2; Mobile, 1.
Birmingham at Memphis—Rain

Ask Your Dealer for

Intermission

Little Cigars

Going to the train, or when you want a short smoke—Something new. Very mild. Harmless to the throat—convenient metal box.

10 for 10 cents

BRADY IN FIGHT GAME.

London Olympia May Get Bout Between Johnson and Kaufman.

Special Cable to THE NEW YORK TIMES.

LONDON, June 22.—Behind the announcement that William A. Brady, the American theatrical manager, is arranging for a week of sport to be called the world's Olympiad, for professional athletes at the London Olympia next month lies a scheme to bring off a pugilistic event for the world's championship.

It is understood that certain of those connected with this so-called Olympiad are trying to arrange a match between Jack Johnson and Al Kaufman.

Keene and Vanderbilt Victors.

NEWBURY, England, June 22.—The Juvenile Selling Plate of 102 sovereigns, for two-year-olds, distance five furlongs, was run here to-day and won by J. R. Keene's Corporal. R. M. McCreery's Accuracy colt was second, and the French Penny colt third. Twenty-four horses ran.

PARIS, June 22.—The Prix Neva was run at Longchamps to-day and won by W. K. Vanderbilt's Chandos.

Always Look For The Little Brass Gear Wheel

This new model is positively operated by wheel at back as shown. There is no obstruction in front of blade to interfere with free movement of the air. Easily adjustable—using a minimum amount of current—so simple in construction it does not get out of order and will outwear other fans.

Bankers Brokers Business Men

Will obtain greater efficiency in their employees—more work and better work every day—by keeping the office cool and comfortable during hot weather with an easily adjusted BREEZE MAKER. The

ECK Hurricane Oscillating Electric Fan

Send for illustrated price list and full particulars.

We will also send list of dealers who will install these wonderful fans on short notice. Telephone or write.

THE ECK DYNAMO & MOTOR CO.

Tel. 6679 Barclay. 19 MURRAY STREET, NEW YORK

Subject: $20 Suits.

There's just as many summer breezes to catch on Manhattan Isle as anywhere else if you have the suit to catch them in. Ours at $20 are designed to invite that breeze-swept feeling. Light but very substantial.

In serges, worsteds, mixtures, homespuns and other breezy fabrics.

WM. VOGEL & SON

Two Broadway Stores { at 44th Street at Houston Street

OLD CROW

OLD-FASHIONED HAND-MADE SOUR MASH

STRAIGHT PURE RYE

The Standard of Rye Whiskey

Guaranteed Pure Rye Whiskey Under National Pure Food Law Serial Number 2163

NOT BLENDED

NOT ADULTERATED

SOLD ONLY IN BOTTLES

NEVER SOLD IN BULK

WE ARE THE LARGEST BOTTLERS OF OLD-FASHIONED HAND-MADE SOUR MASH STRAIGHT PURE RYE WHISKEY IN THE WORLD

H. B. KIRK & CO., New York, N.Y.

Get A Mora

LIGHT FOUR MECHANICALLY RIGHT

GOOD FOR YEARS

$1850.

LIGHT, STRONG, SPEEDY AND RELIABLE.

POSSESSES ALL THE ADVANTAGES OF CARS OF HIGHER PRICE.

(N. Y. Times, June 20, '09.)

Fine Record for Three-Day Tour.

With only five cars penalized in the recent sealed bonnet run of the New York Automobile Trade Association, it looks as if the modern motor car is well-nigh fool proof. The result is all the more remarkable inasmuch as the 350-mile run was through some fifty miles of the rough roads of the Catskill Mountains and the Berkshire Hills. The Trade Association affair brings to mind the wonderful sealed bonnet contest run in June, 1907, under the auspices of the Automobile Club of America. In the latter event, after finishing with a perfect score,

A Mora Car

continued with seals intact until it had totaled over 5,000 miles—a world's record for this type of contest as yet unbroken.

MORA MOTOR CAR CO.,

BROADWAY AND 52ND ST.

Tel. 6530 Col.

"The Tire That's Bolted On."

Quick as a wink! Two minutes to replace a punctured or blown-out tire.

FISK Removable Rim Bolted-On Tires save lives, too. They prevent accidents caused by tires flying off. A FISK Bolted-On can never come off.

You owe it to your car to examine this tire. Let us demonstrate its advantages to you.

THE FISK RUBBER CO.

1725 Broadway NEW YORK

"Makers of the Original Bolted-On Tire."

AUTOMOBILES.

Read the "Automobile Exchange" department in next Sunday's Times.

ELECTRIC DELIVERY WAGON.

A Mark 88 Columbia panel delivery wagon, electric, capacity 2,000 pounds, equipment and underslung 42 cell 13 M. V. battery, will be sold for any reasonable offer. Communicate with Purchasing Department, P. F. Collier & Son, 416 West 13th St., New York City.

200 AUTO BARGAINS.

Prices the very lowest.

AUTO BODIES OF ALL SORTS.

Broadway Automobile Exchange, 239 to 245 West 56th, near B'way.

Late model Buick touring car wanted. Telephone 400—Williamsbridge, Thursday morning.

REPUBLIC TIRES

Your automobile is for fun. Don't spoil the fun with tire troubles. Get Republics.

Republic Rubber Company of New York, 229 West 58th Street, New York.

IMMEDIATE DELIVERY

35 H. P. Mercedes Shaft Drive.

-45 H. P. Mercedes Chain Drive. Three weeks delivery.

15-20 H. P. Mercedes Shaft Drive. Four weeks delivery.

Note: This is our new 1910 Model, built especially for town use.

MERCEDES

Automobile Headquarters

The only authorized representative in America of the Mercedes Factory.

TIMES BLDG. Phone 5567 Bryant.

Mercedes Imported Parts constantly on hand.

AUTO BARGAINS

We are the largest dealers in the world in new and second hand cars, all makes, large or small. Enormous stock of high-grade cars. Great reductions in prices. Times Sq. Bulletin (single copies free) gives complete list of 300 autos on hand.

TIMES SQUARE AUTO CO.

New York, 215-217 W. 48th St., near B'way.
Chicago, 1332-4 Michigan Ave.
St. Louis, N. W. Cor. Pine & 18th Sts.

Automobiles

Ready Reference for Buyers

ALCO	American Locomotive Company, 1,886 Broadway. Tel. 5300 Col.
AUTO BARGAINS	Every make. New & 2d hand. PRICES THE LOWEST. Broadway Auto Exchange, 239-245 W. 56th St.
BENZ	Benz Auto Import Co. of America, 1,599 to 1,601 Broadway, N. Y.
BRUSH	Runabout $550. John Moore & Co., 59 Warren St. Tel. 6154 Barclay.
BUICK	Motor Co., B'way, bet. 55th & 56th Sts. Phone 4040 Col.
CADILLAC	Cars, Parts, Repairs, Garage. Columbus Circle. Tel. 5010 Col.
COATES	-GOSHEN. Dup. parts on hand; best make. 1,912 B'way. Tel. 2719 Col.
CORBIN	1,888 Broadway, (63d St.) 'Phone 5903 Columbus.
ELMORE	A. Elliott Ranney Co., B'way at 61st St., N. Y. Phone 3850 Col.
FRONTENAC	Abendroth & Root Mfg. Co., 1,621 B'way. Phone 5177 Col.
KISSEL KARS	Kissel Motor Car Co. of N. Y., 1,875-1,877 Broadway.
KNOX	Knox Automobile Company, 1966-1968 Broadway. 'Phone 4336 Col.
LOZIER	56th St. and Broadway. Telephone 3892 Columbus.
MACK	BROS.' MOTOR CAR CO. GASOLENE TRUCKS NEW YORK OFFICE, 66 West 43d St. B'klyn Branch Factory, 532-540 Atlantic Av.
MATHESON	Matheson Automobile Co., 1886-1888 Broadway, cor. 62d St. Tel. 6355 Col.
MOON	Moon Motor Car Co. of N. Y. 1,761 Broadway. Tel. 6995 Col.
NATIONAL	Poertner Motor Car Co., 1922 B'way. (64th St.) Phone 5986 Col.
OAKLAND	40 H. P. $1,600. 20 H. P. $1,250. 1785 Broadway at 58th St. Tel. 477 Col.
OVERLAND	$1,250, $1,500. 6 cyl. $2,250. 1,657 B'way. Tel. 5596 Col.
Palmer-Singer Cars	Palmer & Singer Mfg. Co. 1620-22-24 B'y. Tel. 5030 Col.
Pennsylvania	J. M. QUINBY & CO., 21-39 Division St., Newark, N. J.
PULLMAN	Cimiotti Bros., 1,855 Broadway. Telephone 1772 Columbus.
RENAULT	Renault Freres, B'way & 57th St. P. Lacroix, Gen. Mgr. Tel. 3664 Col.
"SIMPLEX"	"Made in New York City." Factory, 614 E. 83d St. Tel. 2142 79th.
STEVENS-DURYEA	A. G. Spalding & Bros., 29 W. 42d. Tel. 433 Bryant.
WHITE	WHITE CO., B'way & 62d St. Phone 3952 Col.

Accessories.

MONOGRAM OIL	"Best for Your Engine." For sale at all Garages.

Auto Tires and Supplies at Cut Prices. Catalogue free. E. J. Willis Co., 8 Park Place.

THE TURF.

RACING TO-DAY

BROOKLYN JOCKEY CLUB

Special train leaves E. 34th St. at 12:50 P. M. Trains from N. Y. side of Brooklyn Bridge via 5th Av. Culver "L" road. Subway passengers transfer at Atlantic Av. Station for "L" road. Trolley from Park Row and Williamsburg Bridge.

RACING TO-MORROW

AT SHEEPSHEAD BAY.

Also June 26, 29, 30, July 1, 3, 5, 7, 8, 10, 12. L. I. R. R., until further notice, leaves East 34th Street 12:10, 12:40, 1:20 P. M. Brooklyn Rapid Transit every 10 minutes via Brooklyn Bridge, or Subway to Borough Hall, Brooklyn, and changing to elevated, Bogrum Place Station. Via 39th Street Ferry, 1 P. M. boat.

SPORTING EVENTS.

Baseball, Polo Gr'ds, to-day, 2 gms. 1st gm. 2 P. M. Giants vs. Boston. Adm. 50c.

THREE NEW YORK CARS NEAR SEATTLE

Ford No. 2 Arrives at Clealum, 100 Miles from End of Hard Race.

CLIMBING THE CASCADES

Chawmut Car 8 Hours and 15 Minutes Behind the Leader, with the Ford No. 1 Running a Close Third.

SEATTLE, Wash., June 22.—Ford Car No. 2, leader in the New York to Seattle race, to-night is climbing the Cascade Mountains, and is out of reach of telegraph or telephone. At 2:30 this afternoon it was estimated that it was near Lake Kitchel, well up toward the Snow Pass. It will ferry across the lake and run all night, and so will the Shawmut car. Both have pilots who know the mountains.

The Shawmut car arrived at Ellensburg, 128 miles east of here, at 5:17 this morning, 8 hours and 15 minutes behind Ford No. 2. It passed the Ford No. 1 car out from Walla Walla.

The Shawmut crew are in much better condition than the Ford No. 2, and declare they will win the race. The roads over the Cascade Mountains are bad, snow being from one to four feet deep. Men worked all night clearing a path for the racers. Ford No. 1, several hours behind the Shawmut, is expected here some time to-night.

43 CARS IN GLIDDEN TOUR.

Numbers Allotted Competitors in Sixth Annual Automobile Classic.

It was announced officially yesterday that forty-three cars will start in the sixth annual touring contest of the American Automobile Association for the Glidden Trophy on July 12 next. Numbers for cars have been allotted, and the list includes the following, classified according to the trophy for which the cars have been nominated:

For the Glidden Trophy—No. 1, Premier; 2, Premier; 3, Chalmers-Detroit; 4, Marmon; 5, Marmon; 6, E. M. F.; 7, E. M. F.; 8, E. M. F.; 9, Maxwell; 10, Maxwell; 11, Jewel; 12, Pierce Arrow; 14, Pierce Arrow; 15, Glide; 16, Thomas; 17, Midland; 18, Lexington; 19, Stoddard-Dayton; 20, Stoddard-Dayton; 21, Stoddard-Dayton; 22, White.

For the Hower Trophy—No. 100, Moline; 101, Moline; 102, Moline; 103, Brush; 104, Brush; 105, Chalmers-Detroit; 106, Hupmobile; 107, Maxwell; 108, Pierce Arrow; 109, Pierce Arrow; 110, McIntyre; 111, Stoddard-Dayton; 112, Jewel; 114, Mason.

For the Detroit Trophy—No. 51, American Simplex; 52, Chalmers-Detroit; 53, Premier.

Non-Contestants—No. 75, Rapid truck; 76, Automobile and Motor Age car; 77, Diamond Rubber Company car.

Official Cars—No. 98, pilot, E. M. F.; 99, Chairman's car, Premier.

The White car entered in competition for the Glidden Trophy will use nothing but kerosene as fuel, which, in a way, will be a novelty. The White Steamer can use either gasoline or kerosene, it is claimed, and there is considerable curiosity to see the new model in operation. The advantage for the kerosene car is that fuel can be obtained cheaply at any cross-roads store along the route.

A 56-horse power Simplex stock chassis has been entered by the Simplex Automobile Company of New York in the twenty-four-hour race which is to be held next Friday and Saturday over the Point Breeze Track near Philadelphia. George Robertson and Al. Poole, two of the cleverest and most daring drivers in the country, will alternate at the wheel of the Simplex. The Simplex holds the track record of 1,177 miles made at the Brighton Beach Track on Oct. 2 and 3, 1908. Robertson was the driver of the champion Simplex car, which finished 70 miles ahead of the nearest competitor.

The Ford Motor Company baseball team defeated the team of the Packard Motor Company at a game played at Van Cortland Park Oval recently by the score of 8 to 2. The leading automobile concerns are engaged in forming a baseball league of six teams to play for the championship and a $100 trophy.

Amackassin Tennis Results.

Women lawn tennis players took their turn on the courts of the Amackassin Club, Yonkers, yesterday. Their presence attracted a numerous gallery, and as they finished their competitions before the afternoon showers, their work was the feature of the day. The summary:

Challenge Cup, Men's Singles.—First Round—C. Runyon defeated P. H. Pfeiffer, 6—3, 6—1; W. A. Hoag defeated Julio M. Steinacher by default.

Second Round—Dr. Ewing E. Taylor defeated Dr. P. A. Cole, 6—3, 6—2; H. L. Parr defeated Richard H. Palmer by default; D. V. Peiser vs. Roy O. Ritchie, 6—4, 4—love, unfinished; F. H. Blake defeated F. P. Fuller, 8—6, 4—6, 6—2; C. Runyon defeated W. A. Hoag by default; George M. Church defeated Mortimer Wertheim by default; Walter Merrill Hall defeated Albert C. Bostwick, 6—2, 6—1; J. C. Tomlinson, Jr., defeated F. Belknap by default.

Women's Cup Singles.—First Round—Miss Gladys Constable defeated Miss Edith Baggs, 6—2, 6—1; Miss Elizabeth H. Moore defeated Miss McAdoo, 6—1, 6—2; Miss Browning defeated Miss Benedict, 6—1, 6—1.

Second Round—Miss Gertrude Hill defeated Miss Hewitt, 8—6, 6—1.

Women's Doubles.—First Round—Miss Martin and Mrs. Henry H. Burdick defeated Miss Janet Miller and Miss Edison, 6—1, 6—3.

A. A. U. Suspends Athletes.

The Registration Committee, of the Metropolitan Association of the Amateur Athletic Union, through Chairman H. Obertubessing, has announced the suspension of the following-named athletes for various violations of rules: Irwin B. MacDowell, Pastime A. C.; Walter Powers, Clifton, N. J.; C. G. Gressel, Buffalo; Al. Raines, New West Side A. C.; H. Frickberg, Philadelphia; J. J. Mulolly, New West Side A. C.; S. F. Morrissey, St. Ignatius A. C., and Carl J. Schlobohm, Mercury A. C.

Reinstatements — Irwin B. MacDowell, Mohawk A. C.; H. A. Dawson, Gus Lange, Paterson; William Beesley, Newark; T. L. Matsukes, and Leo J. Cahill. Philip H. Lyons, Trinity A. C., was denied reinstatement.

The committee announced that foreigners could compete for any club until they have been residents of this country four months and applied to the National Registration Committee for permission.

The Smart Set team was ordered to return prizes won at the Post Office Clerks' games on May 30, inasmuch as J. E. Harris, a member of the team, was ineligible and, therefore, disqualified the team.

Official handicappers have been instructed to refuse to handicap entries unless the registration number appears on the entry.

Wilson Runs Fast Mile.

Harold Wilson, the little Hallamshire Harrier, who holds the world's 1,500-meter record, and who is to start from scratch in the limited handicap mile that is to be one of the many features of the big carnival of sport under the auspices of the New York Press Club Athletic Association in American League Park on Saturday, ran a time trial in Celtic Park yesterday. The speedy Britain stepped a mile under wraps in 4:25. One of the three watches that were held on him caught him at 4:24 4-5.

Though the actual track and field events will produce the greatest competition ever seen in America, many persons will visit American League Park to witness the Gaelic football matches. Limerick and Clare will battle for the laurels in one game, and Kerry probably will try conclusions at the grand old Irish pastime with another star aggregation.

James E. Sullivan, President of the Amateur Athletic Union and American Olympic Commissioner to Athens in 1896 and to London last year, will referee the meeting.

Miller Out of English Polo Team.

LONDON, June 22.—Charles Miller, who was to have played for England to-morrow in the contest for the American polo cup, has strained his back and will not be able to participate in the game. He will be replaced by Lord Wodehouse. The Meadow Brook (Long Island) players have invited Capt. Miller to umpire for them; Major MacLaren will umpire for the English team.

Three-Cornered Athletic Meet.

Special to The New York Times.

CHICAGO, June 22.—The Chicago Athletic Club to-night announced that it had made arrangement for members of the New York and Irish-American Athletic Clubs to stop off here while on their way to the Seattle Exposition and compete in a triangular set of games with the Chicago A. C. The date set for the games here is Aug. 1.

WESTON IN THE DESERT.

Veteran Walker Cheerfully Meeting Bad Conditions Through Nevada.

Weston's Transcontinental Walk, New York to San Francisco.

Eighty-sixth Day of Walk.

Weston is in his seventy-first year, and his task is to walk across the United States in 100 days, (Sundays excepted.) Estimated Distance Revised Schedule, 4,000 Miles.

	Miles.
March 15 to 20, New York to Utica..	273
March 22 to 27, Utica to Chafee......	250
March 29 to April 3, Chafee to Youngstown	225
April 5 to 10, Youngstown to Toledo.	239
April 12 to 17, Toledo to Chicago....	276
April 19 to 24, Chicago to Lincoln...	170
April 26 to May 1, Lincoln to Mexico.	246
May 3 to 8, Mexico, Mo., to Topeka..	239
May 10 to 15, Topeka to Wakeeney..	259
May 17 to 22, Wakeeney, Kan., to Hugo, Col.	219
May 24 to 29, Hugo, Col., to Nunn..	184
May 31 to June 5, Nunn, Col., to Hanna, Wyo	167
June 7 to 12, Hanna, Wyo., to Granger, Wyo	205
June 14 to 19, Granger, Wyo., to Ogden, Utah	149
June 21, to Hogup, Utah..............	72
June 22, to Tacoma...................	52
Total............................	3,225

Written exclusively for THE NEW YORK TIMES By EDWARD PAYSON WESTON.

Special to The New York Times.

MONTELLO, Nev., June 22.—I arrived at Hogup last night at 10:30 in excellent condition, and left this morning at 6:15; arrived at Jackson at 1:55 P. M., twenty-seven miles, without rest, and felt great, all owing to the strengthening food I am getting every hour from the man who is accompanying me on the railroad velocipede.

I am now, and will be for the next two days, walking on the great American desert, which is absolutely barren, and when the wind blows I am in a sandstorm, the particles filling my nose, eyes, and mouth, almost choking me. I am, however, provided to meet these conditions.

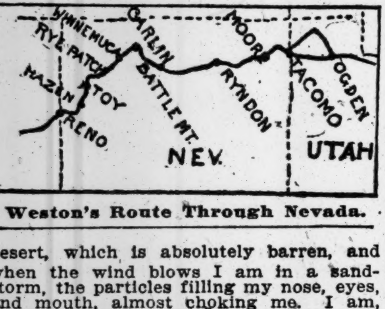

Weston's Route Through Nevada.

The heat was very intense from noon to 4 o'clock, and between these hours I take a rest. Notwithstanding all this, conditions are so much better by reason of this new arrangement that I wonder how I ever stood that awful strain while walking through Wyoming.

The roadbed of the Southern Pacific is like walking on our Eastern State roads. I will arrive at Tacoma at 10:30 to-night.

EDWARD PAYSON WESTON.

GOLFERS AT ENGLEWOOD.

Novel Foursome in Which Miss Mix and Jack Hobens Make Winning Score.

Frederick McLeod, the Midlothian Golf Club professional, of Chicago, who is the present holder of the open championship of the United States, made his appearance on the Englewood Club course yesterday and played a practice round or two in preparation for the National tournament, which begins to-morrow. McLeod played a foursome in the morning with Gilbert Nichols as his partner, against Willie Anderson and Tom Anderson, Jr., and the latter pair won by 3 up and 1 to play. Willie Anderson has held the open title four times, and is now located at St. Louis. Isaac Mackie, the Fox Hills "pro," and Tom McNamara of Boston each made one of the best practice rounds, returning cards of 71 for the course.

As a novel competitive feature, there was a mixed foursome match between a dozen or more well-known local women players and the professionals. Miss Mix, the metropolitan champion, played with Jack Hobens of the home club, and they returned the winning score, Miss Mix going around in 90 and Hobens in 72, a total of 162. Mrs. Duryea and Willie Anderson were second, with a total of 164, Anderson doing 75, while Mrs. Duryea took 119, but had 30 handicap. Money prizes were given to the three best professional scores, and three tied at 72, Hobens, George Low of Baltusrol, and Alexander Campbell of Boston, and they divided the money. Mrs. Peterson played with Low and Mrs. L. D. Callan with Campbell, both of the women doing the course in 101. The team match arranged for to-day between the Western and Eastern professionals has been abandoned owing to the inability to get a team of twelve Western professionals together.

Ferguson Beats Jeannette in Ring.

BOSTON, June 22.—Sandy Ferguson of Chelsea received the decision over Joe Jeannette, colored, of New York, after twelve rounds of uninteresting boxing at the Armory Athletic Club to-night. Jeannette did the forcing throughout every round, although except for cutting Ferguson over the right eye in the third his blows apparently had little effect on the Chelsea heavyweight. In the third round Ferguson apparently had Jeannette dazed, but throughout the remainder of the fight Sandy did not overexert himself. The decision of the referee, Al Sheehan, was not well received by the spectators, but no trouble developed.

Battling Nelson Wins in Fifth.

OKLAHOMA CITY, June 22.—Battling Nelson knocked out Jack Clifford to-night in the fifth round of what was to have been a twenty-round bout.

C., H. & D. NOTES ALL IN.

Extension Granted to Permit Remaining Holders to Assent to Plan.

About 95 per cent. of the Cincinnati, Hamilton & Dayton $15,000,000 collateral trust notes had been deposited at the close of business yesterday with the Protective Committee, of which James N. Wallace, President of the Central Trust Company, is Chairman. Yesterday had been fixed as the last day for the deposit of these notes with the committee, but an extension of time to July 9 was granted by the committee to permit the few notes still outstanding to be deposited with the committee.

Over two-thirds of the holders of the committee's certificates of deposit for the notes have assented to the plan of reorganization, and the expectation is that before July 9, beyond which time no more notes will be accepted by the committee, except in its discretion, a much larger percentage of holders of the certificates of deposit for the notes will have assented to the plan.

The price of Cincinnati, Hamilton & Dayton notes has risen four or five points within the last couple of days in reflection presumably of what seems to be the assured success of the plan of reorganization.

DISCUSS LACKAWANNA PLAN.

Scheme for Separating Coal and Railroad Business Not Yet Announced.

The Directors of the Delaware, Lackawanna & Western held a meeting yesterday at which consideration was given to the plan for bringing the operation of the company's coal department within the requirements of the commodities clause of the Hepburn law as recently interpreted by the Supreme Court. The Directors are understood to have given their approval to the plan, but formal announcement of the details was not made yesterday, nor is likely to be made, it was said, for perhaps a week.

In advance of this formal announcement neither President Truesdale nor other officers of the road would discuss the plan. It has been pretty definitely understood for some time, however, that a distribution of securities will be made to the Lackawanna stockholders, which will effect the separation of the coal business of the Lackawanna from its railroad as is required under the new law.

Guaranty Trust Co. Can't Appeal.

Judge Lacombe in the United States Circuit Court yesterday denied a petition by the Guaranty Trust Company for leave to appeal to the United States Supreme Court from his decree in the foreclosure of the collateral trust mortgage of 1897 on the Metropolitan Street Railway. The Guaranty Trust wanted to appeal in connection with certain parts of the decision which had to do with the distribution of property of the Metropolitan between the two mortgages.

SMITH & HOLRAN FAIL.

Stock Exchange Firm Had Large Offices, but Not Enough Customers.

The Stock Exchange house of Smith & Holran, organized on May 20, 1908, made an assignment yesterday, with liabilities of only about $20,000, which are more than covered by the value of the firm's seat on the Exchange. No announcement was made of the failure on the Exchange, and the news came after the market closed that an assignment had been made to Goodwin Brown of Austin & McLanahan of 135 Broadway.

Smith & Holran have extensive offices at 36 Wall Street, but have done only a small business. George C. Austin of the attorneys for the assignee said yesterday that the failure was the result of the firm's inability to obtain enough business to meet expenses. He said the office expenses amounted to about $400 a month, and the house had only about ten customers. The largest account, he explained, would not exceed $1,500. Frank P. Holran, the Exchange member, was admitted in March, 1905, after having made considerable money as receiver for the Rogers Locomotive Works. He was a two-dollar broker on the floor during his first days on the Exchange, and made a specialty of Missouri, Kansas & Texas shares.

The firm has assets, according to Attorney Austin, in addition to the Stock Exchange membership, amounting to about $5,000, consisting of some Missouri, Kansas & Texas securities, some Southern Pacific, and some American Can. The indebtedness to customers amounts to about $14,000 and to Stock Exchange members only about $500.

STOCK EXCHANGE TO ACT.

Governing Committee to Report To-day on the Hughes Committee's Suggestions

To-day's meeting of the Stock Exchange Governing Committee will be watched with interest by Wall Street for some action on the recommendations made by the Wall Street Investigating Committee whose report to Gov. Hughes calling for internal reforms in the Stock Exchange practice was made public last week.

The Stock Exchange authorities have been in close touch with the views of the Hughes committee, and it is the general belief that the recommendations of the committee will call forth some action by the officials of the Exchange, although it is known that it is opposed to the adoption of most of the suggestions made by the investigators.

On two of the most radical recommendations, those advising the periodical inspection of brokers' books and the placing of minimum margins at 20 per cent., the Exchange authorities have already signified their opposition.

A petition for the closing of the Exchange on Saturday giving a triple holiday over the Fourth was circulated yesterday on the floor, and will be acted on at to-day's meeting.

DIVIDENDS.

INTERNATIONAL NICKEL COMPANY.

A dividend of ONE AND ONE-HALF PER CENT. on the preferred stock for the quarter year ending June 30, 1909, will be paid August 2, 1909, to holders of record at the close of business July 10th, and a dividend of ONE PER CENT. on the common stock will be paid September 1, 1909, to holders of record at the close of business August 10th. The preferred stock transfer books will be closed at 12 M. July 10th and remain closed until 10 A. M. August 3d, and the common stock transfer books will be closed at 3 P. M. August 10th and remain closed until 10 A. M. September 2d.

JAMES L. ASHLEY, Treasurer.

New York, June 15, 1909.

LEHIGH VALLEY RAILROAD COMPANY.

Philadelphia, June 16, 1909.

The Board of Directors of the Lehigh Valley Railroad Company have this day declared a semi-annual dividend of two per cent. and an extra dividend of one per cent. on its common stock to stockholders of record June 26, 1909, and a semi-annual dividend of five per cent. on its preferred stock to stockholders of record June 26, 1909; both payable July 10, 1909.

Checks will be mailed.

J. M. BAXTER, Treasurer.

206TH DIVIDEND.
Chartered 1799.
Bank of the MANHATTAN COMPANY.
New York, June 22, 1909.

The President and Directors of the Manhattan Company have declared a dividend of Six Per Cent., (6%,) free from tax, payable on and after July 1st, 1909, to Stockholders of record at the close of business June 26th, 1909. Transfer books will remain closed until July 1st, 1909.

D. H. PIERSON, Cashier.

The German Exchange Bank

New York, June 18th, 1909.

The Board of Directors have this day declared a Semi-Annual Dividend of TEN (10%) PER CENT., free from tax, payable on and after July 1st, 1909. The transfer books will remain closed from June 21st until June 30th, 1909, inclusive.

EDMUND F. SWANBERG, Cashier.

NATIONAL BANK OF COMMERCE IN NEW YORK.
DIVIDEND.

A Quarterly Dividend of TWO PER CENT. (2%) has been declared upon the Capital Stock of this Bank, payable on and after Thursday, July 1, 1909.

Transfer books will be closed Wednesday, June 23, 1909, at close of business, and reopened Friday, July 2, 1909, at 10 o'clock A. M. NEILSON OLCOTT, Cashier.

New York, June 22, 1909.

Office of the Maryland Coal Company,
No. 1 Broadway, New York, June 2d, 1909.

At a regular meeting of the Board of Directors, held htis day, a semi-annual dividend of Two and One-half Per Cent. was declared on the preferred stock, payable June 30th, 1909, to preferred stockholders of record June 15th, 1909.

Transfer books close June 15th, 1909, and reopen June 21st, 1909. Checks will be mailed.

H. B. NEDHAM, Treasurer.

The Fourth National Bank of the City of New York.
New York, June 22, 1909.

The Board of Directors has this day declared a quarterly dividend of TWO PER CENT., free from tax, payable on and after July 1st, proximo.

The transfer books will close at 3 P. M. this date, reopening July 1st, 1909.

CHARLES H. PATTERSON, Cashier.

THE NATIONAL BUTCHERS AND DROVERS' BANK.
New York, June 17, 1909.

The Board of Directors of this Bank have this day declared a semi-annual dividend of three (3) per cent., free of tax, payable on and after July 1st, 1909.

The transfer books will be closed from June 17th until July 1st, 1909.

WM. H. CHASE, Cashier.

THE DELAWARE, LACKAWANNA & WESTERN R. R. CO.,
90 West Street,
New York, June 22, 1909.

A Dividend of Two and One-half (2½%) Per Cent. was this day declared on the stock of this Company, payable July 20th, 1909, to Stockholders of record at the close of business July 1, 1909.

A. D. CHAMBERS, Secretary & Treasurer.

AETNA NATIONAL BANK OF NEW YORK,
Mattlage Building,
Greenwich and Warren Streets.
New York, June 22, 1909.

The Board of Directors has this day declared a quarterly dividend of 2% on the capital stock of this bank, payable on July 1st, 1909, to the stockholders appearing of record on the books of said bank on this date.

E. V. CONNOLLY, Cashier.

THE BANK OF AMERICA.
New York, June 18th, 1909.

The Board of Directors have to-day declared a semi-annual dividend of thirteen (13) per cent., free of tax, payable July 1st, 1909, to stockholders of record of this date.

The transfer books will remain closed until July 2d, 1909.

W. M. BENNET, Cashier.

EAST RIVER NATIONAL BANK.
New York, June 22, 1909.

A semi-annual dividend of Three Per Cent. has this day been declared by the Board of Directors of this bank, payable on and after Thursday, July 1, 1909. Transfer books will remain closed from this date until July 8, 1909.

Z. E. NEWELL, Cashier.

INTERNATIONAL PAPER COMPANY.

A dividend of ONE-HALF of ONE PER CENT. on the Preferred Stock has been declared, payable July 15th, 1909, to Preferred Stockholders of record at the close of business July 1st, 1909. Transfer books will remain open. Checks mailed.

E. W. HYDE, Secretary.

THE IMPORTERS AND TRADERS' NATIONAL BANK OF NEW YORK.
New York, June 22d, 1909.

A dividend of Ten Per Cent., free of tax, has to-day been declared by this bank, payable on the first day of July next. The transfer books will remain closed till that date.

H. H. POWELL, Cashier.

THOMPSON-STARRETT COMPANY,
51 Wall Street, New York.

The Board of Directors of this Company has declared a dividend of Four Per Cent. on its Common Stock, payable July 1, 1909, to stockholders of record June 24, 1909.

H. D. BABBITT, Secretary and Treasurer.

REORGANIZATION OF THE Chicago Great Western Railway Company:

To the Holders of Debenture Stock, Preferred Stock A, Preferred Stock B, Common Stock

CHICAGO GREAT WESTERN RAILWAY COMPANY:

At the request of the London Committee for Debenture Stock, of the New York Committee for Debenture Stock, and of the New York Committee for Preferred Stock A, Preferred Stock B, and Common Stock, the undersigned have consented to act as Reorganization Managers in carrying out a Plan for the Reorganization of the Chicago Great Western Railway Company. Copies of the Plan and of the accompanying Agreement whereunder participating stocks may be deposited may be obtained at our office.

NEW COMPANY.

A new Company is to be formed under the laws of Illinois or some other state, to purchase at or after judicial sale the property of the existing Company, including the stocks of the subsidiary companies.

The new Company is to authorize the following securities:

(1) **First Mortgage Fifty-Year Four Per Cent. Gold Bonds**, to bear interest from September 1, 1909.

Such bonds to the aggregate amount of $28,000,000 shall be issuable upon or presently after the completion of reorganization, for the purposes thereof, as stated in the Plan.

Additional bonds secured by said mortgage to such further aggregate amount as shall be determined by the Reorganization Managers, shall be reserved to be issued as stated in the Plan.

(2) **Four Per Cent. Preferred Stock** to an aggregate amount of $50,000,000, of which $41,021,402 is to be used for the purposes of the Plan, and the remainder is to be used as from time to time shall be determined by the Reorganization Managers or by the Board of Directors of the new Company.

In each fiscal year until June 30, 1914, the holders of the Preferred Stock shall be entitled to non-cumulative dividends at the rate of four (4) per cent. per annum; and unless and until such dividends from time to time shall have been declared, and the amount thereof paid or set aside for payment, no dividend shall be declared in such fiscal year on any other stock of the Company. In and for each and every fiscal year after June 30, 1914, the holders of the Preferred Stock shall be entitled to cumulative dividends at the rate of four (4) per cent. per annum before any dividend shall be declared on any other stock of the Company.

The preferred stock is preferred also as to principal upon liquidation and has such other rights and is subject to such other conditions as are stated in the Plan.

The Common Stock shall be subject to the rights and preferences of the holders of the Preferred Stock at any time outstanding.

If and when permitted by law, the new Company shall have the right at its option at any time to redeem and cancel its Preferred Stock, by payment to the holders of such stock of the par amount thereof, and any accrued and unpaid dividends for any fiscal year or years after June 30, 1914.

(3) **Common Stock** to an aggregate amount of $46,000,000, of which $45,245,613 is to be used for the purposes of the Plan, and the remainder is to be used as from time to time shall be determined by the Reorganization Managers or by the Board of Directors of the new Company.

VOTING TRUST.

All stock of the new Company (except such number of shares as may be necessary to qualify directors) shall, for the period of five years after the organization of the new Company, be vested in Messrs. J. Pierpont Morgan, George F. Baker and Robert Fleming, as Voting Trustees, with power to fill vacancies and other powers to be stated in the Voting Trust Agreement whose terms will be prescribed by the Reorganization Managers. The Voting Trust is to be subject to termination at any time in the manner stated in the Plan.

RESTRICTIONS AS TO ADDITIONAL MORTGAGE DEBT AND PREFERRED STOCK.

Provision is to be made that no mortgage, other than that mentioned in the Plan, shall be placed upon the property to be acquired by the new Company, nor shall the amount of its Preferred Stock authorized under the Plan be increased, except in each instance after obtaining the consent, in writing, of the holders of a majority of the whole amount of the Preferred Stock at the time outstanding, or the consent of the holders of a majority of the amount of such Preferred Stock represented and voting at a meeting of stockholders called pursuant to notice indicating that the subject is to be voted upon.

Provision will be made so that during the continuance of the voting trust, the consent in writing of holders of like amounts of voting trust certificates for Preferred Stock shall likewise be necessary for the purposes indicated.

FINANCIAL.

The cash requirements of the property for the purposes of the reorganization, the payment of outstanding debts, (other than the mortgage bonds of the subsidiary companies,) and for provision for betterments, improvements, and equipment, are as follows:

Notes and other obligations, with unpaid interest accrued and to accrue, and expenses of receivership and reorganization, say............	$15,000,000
Cost of rehabilitation, additional terminals, additional locomotive terminals and shops, additional equipment, etc., immediately to be provided, say	9,892,274
Total to be provided, say............	$24,892,274

Such cash requirements will be met by the Syndicate in the manner set forth in the Plan.

BASIS OF PARTICIPATION AND SYNDICATE OFFER.

The basis of participation of Debenture Stock and Preferred Stock A, and the offer made by the Syndicate (of which the undersigned will be members) to depositors of Preferred Stock B and of Common Stock, all as stated in the Plan, are as follows:

Participating Stocks of Present Company.		Preferred Stock Voting Trust Certificates of New Company.		Common Stock Voting Trust Certificates of New Company.	
Class.	Amount.	Per cent.	Amount.	Per cent.	Amount.
Debenture Stock..................	$28,077,089	110	$30,884,798	—	—
Preferred Stock A................	11,336,900	—	—	120	$13,604,280
Preferred Stock B.............. (Upon payment of $15 per share)	23,051,942	15	3,457,791	60	13,831,165
Common Stock .... (Upon payment of $15 per share)	44,525,420	15	6,678,813	40	17,810,168
	$106,991,351	—	$41,021,402	—	$45,245,613

CONDITIONS OF PARTICIPATION IN THE PLAN OF REORGANIZATION.

Participation under the Plan by holders of the several classes of stock is dependent on the deposit of the stock certificates with the undersigned, within the period limited therefor. The Plan embraces only the stocks so deposited. No certificate for any stock of any class will be received on deposit unless in negotiable form.

Debenture Stock and Preferred Stock A are to be received without payment, as stated in the Plan.

Depositors of **Preferred Stock B** must pay $15 in respect of each share of such Preferred Stock B so deposited, and will be entitled to obtain from the Syndicate mentioned in the Plan, Preferred Stock voting trust certificates of the New Company when issued, equal at par to such payment, and also Common Stock voting trust certificates of the new Company, when issued, to an aggregate amount at par equal to 60 per cent. of the par value of their present Preferred Stock B so deposited.

Depositors of **Common Stock** must pay $15 in respect of each share of such Common Stock so deposited and will be entitled to obtain from the Syndicate, hereinafter mentioned, Preferred Stock voting trust certificates of the new Company, when issued, equal at par to such payment, and also Common Stock voting trust certificates of the new Company, when issued, to an aggregate amount at par equal to 40 per cent. of the par value of their present Common Stock so deposited.

These payments must be made at the office of the undersigned in three installments, to be at least thirty days apart, when and as called for by advertisement in each instance at least twice a week for two weeks in the New York SUN and New York TRIBUNE.

All payments must be receipted for by the Reorganization Managers on the Certificates of Deposit.

In case of failure to pay any installment on or before the date specified in such advertisement, all rights of the Depositor in the deposited stock and in respect of any installment theretofore paid ipso facto will pass to and will vest in the Reorganization Managers and in the Syndicate, and any and all rights of the Depositor to further participation forthwith will cease and determine.

Holders of the above mentioned Debenture Stock, Preferred Stock A, Preferred Stock B, and Common Stock may now deposit their stocks with us, receiving therefor a Reorganization Certificate of deposit.

Certificates of deposit of Debenture Stock issued by the Bankers Trust Company as depositary of the aforesaid New York Committee for Debenture Stock, when exchangeable for such Debenture Stock, will be accepted by the Reorganization Managers in lieu of such Debenture Stock.

Certificates of deposit of Preferred Stock A, and of Preferred Stock B, and of Common Stock, respectively, issued by the Guaranty Trust Company of New York as depositary of the aforesaid New York Committee for Preferred Stock A, Preferred Stock B, and Common Stock, when exchangeable for such stocks, respectively, will be accepted by the Reorganization Managers in lieu of such several stocks.

All holders of stock of the Railway Company are invited to apply for copies of the Plan and Agreement of Reorganization, as depositors thereunder will be bound thereby irrespective of the contents of this notice. The Plan and Agreement set forth in detail many features which it is impracticable to condense into this notice, but which are of importance.

We believe that a prompt consummation of the Plan will insure to the best interests of the stockholders of all classes and will place the property on a sound basis.

Further information connected with the reorganization will be furnished to stockholders on application at our office.

J. P. MORGAN & CO.
23 Wall Street, New York.
June 1, 1909.

To Holders of Certificates of Deposit of Bankers' Trust Company representing Four Per Cent. Debenture Stock of Chicago Great Western Railway Company deposited under the agreement dated February 1, 1908:

Pursuant to the provisions of the said agreement dated February 1, 1908, the Committee acting thereunder hereby gives notice that it has elected to terminate the same. Upon surrender of its outstanding Certificates of Deposit endorsed in blank for transfer to Bankers' Trust Company, the Depositary under said agreement, at its office, 7 Wall Street, New York City, and upon payment of 88 cents for each $100 of Debenture Stock represented by said Certificates of Deposit (of which amount 50 cents per share is towards the compensation of the Committee and 38 cents per share is its pro rata share of the expenses, indebtedness, obligations and liabilities of the Committee) the depositors will be entitled to receive the Debenture Stock represented by their respective Certificates of Deposit.

Dated June 2, 1909.

WILLIAM A. READ, Chairman,
GEORGE F. BUTLER,
FREDERICK H. ECKER,
FREDERICK W. WHITRIDGE,
ACOSTA NICHOLS,
Committee.

After careful investigation of the condition and requirements of Chicago Great Western Railway Company, the undersigned Committee united with the London Committee representing Debenture Stock, and the Committee representing Preferred Stock A, Preferred Stock B, and Common Stock, in requesting Messrs. J. P. Morgan & Co. to act as Reorganization Managers under a Plan and Agreement for the reorganization of said Railway Company, dated June 1, 1909, copies whereof may be obtained from the Reorganization Managers or from the Secretary of this Committee.

The Committee has approved said Plan and Agreement of Reorganization, and urges all of the holders of the Debenture Stock which it represents forthwith to become parties thereto in the manner set forth in the call of the Reorganization Managers for the deposit of stock.

With the promulgation of said Plan and Agreement of Reorganization the Committee believes it has accomplished the purpose of the deposit agreement dated February 1, 1908, viz.: the protection of the interests of the debenture stock, and it has therefore given the foregoing notice of the termination of the said deposit agreement.

The Certificates of Deposit of Bankers' Trust Company issued pursuant to the agreement dated February 1, 1908, will be received until July 3, 1909, by the Reorganization Managers, Messrs. J. P. Morgan & Co., in lieu of the Debenture Stock represented thereby, and holders of such certificates instead of surrendering the same to Bankers' Trust Company, in accordance with the foregoing notice, may within said period deposit their certificates under the Plan and Agreement of Reorganization with the Reorganization Managers, Messrs. J. P. Morgan & Co., 23 Wall Street, New York; and in case of such deposit of certificates the depositors thereof will not be required to make the cash payment referred to in the foregoing notice.

Dated June 2, 1909.

WILLIAM A. READ, Chairman;
GEORGE F. BUTLER,
FREDERICK H. ECKER,
FREDERICK W. WHITRIDGE,
ACOSTA NICHOLS,
Committee.

F. E. MOWLE, Secretary, 25 Nassau Street, New York City.
JOLINE, LARKIN & RATHBONE, Counsel.

To Holders of Certificates of Deposit of Guaranty Trust Company of New York representing stock of Chicago Great Western Railway Company, deposited under the agreement dated March 17, 1908:

Pursuant to the provisions of the said agreement dated March 17th, 1908, the Committee acting thereunder hereby gives notice that it has elected to terminate the same. Upon surrender of its outstanding certificates of deposit endorsed in blank for transfer to Guaranty Trust Company of New York, the depositary under said agreement, at its office, 28 Nassau Street, New York City, and upon payment of 41.6 cents for each $100 of stock represented by said certificates of deposit (of which amount 25 cents per share is towards the compensation of the Committee and 16.6 cents per share is its pro rata share of the indebtedness obligations and liabilities of the Committee) the depositors will be entitled to receive the stock represented by their respective certificates of deposit.

Dated June 8th, 1909.

JOHN W. CASTLES, Chairman,
MYRON T. HERRICK,
HUGO BLUMENTHAL,
J. HORACE HARDING,
CHAS. H. TWEED,
Committee.

After careful investigation of the condition and requirements of Chicago Great Western Railway Company, the undersigned committee united with the London and New York Committees representing debenture stock in requesting Messrs. J. P. Morgan & Company to act as Reorganization Managers under a Plan and Agreement for the reorganization of said Railway Company, dated June 1, 1909, copies whereof may be obtained from the Reorganization Managers, or from the secretary of this Committee.

The Committee has approved said Plan and Agreement of Reorganization and urges all of the holders of the stock which it represents forthwith to become parties thereto in the manner set forth in the call of the Reorganization Managers for the deposit of stock.

With the promulgation of said Plan and Agreement of Reorganization the Committee believes it has accomplished as fully as is possible the purpose of the deposit agreement dated March 17th, 1908, viz.: the protection of the interests of the junior stock, and it has therefore given the foregoing notice of the termination of the said deposit agreement.

The certificates of deposit of Guaranty Trust Company of New York issued pursuant to the agreement dated March 17th, 1908, will be received until July 3, 1909, by the Reorganization Managers, Messrs. J. P. Morgan & Company, in lieu of the stock represented thereby, and holders of such certificates instead of surrendering the same to Guaranty Trust Company of New York, in accordance with the foregoing notice, may within said period deposit their certificates under the Plan and Agreement of Reorganization with the Reorganization Managers, Messrs. J. P. Morgan & Company, 23 Wall Street, New York; and in case of such deposit of certificates the depositors thereof will not be required to make the cash payment referred to in the foregoing notice.

Dated June 8th, 1909.

JOHN W. CASTLES, Chairman;
MYRON T. HERRICK,
HUGO BLUMENTHAL,
J. HORACE HARDING,
CHAS. H. TWEED,
Committee.

ALEX. J. HEMPHILL, Secretary, 28 Nassau Street, New York City.
DAVIES, STONE & AUERBACH, Counsel.

DIVIDENDS.

American Woolen Company

Forty-first Quarterly Dividend

Notice is hereby given that the regular quarterly dividend of One and Three-Quarters Per Cent. (1¾%) on the Preferred Capital Stock of the American Woolen Company of record June 25, 1909, will be paid on the 15th day of July, 1909.

Transfer books for Preferred Stock will be closed at the close of business June 25, 1909, and will be reopened July 17, 1909.

Checks will be mailed by the Guaranty Trust Co. of New York.

WM. H. DWELLY, Jr., Treasurer.

Boston, Mass., June 21, 1909.

La Rose Consolidated Mines Company.

A dividend at the rate of 3 Per Cent. for the quarter ending 31st May, 1909, and a bonus of 1 per cent. has been declared upon the outstanding Capital Stock of the Company, and will be paid 20th July, 1909, to shareholders of record at the close of business on 1st July, 1909. By order of the Directors the transfer books will be closed from the close of business on 1st July, 1909, and remain closed until 10 A. M. on 21st July, 1909.

Dated the 17th day of June, 1909.

LA ROSE CONSOLIDATED MINES CO.
D. A. DUNLAP, Secretary-Treasurer.

251st Consecutive Semi-Annual Dividend.
Established 1784.
THE BANK OF NEW YORK, National Banking Association.
New York, June 22d, 1909.

The Board of Directors have this day declared a semi-annual dividend of Seven (7%) Per Cent., payable on and after July 1st, 1909.

The transfer books will remain closed from June 25th, 1909, to July 1st, 1909.

CHAS. OLNEY, Cashier.

THE TRI-CITY RAILWAY & LIGHT COMPANY.

PREFERRED STOCK—DIVIDEND NOTICE.

Notice is hereby given that a dividend of ONE AND ONE-HALF PER CENT. (1½%) has been declared on the Preferred Stock of THE TRI-CITY RAILWAY AND LIGHT COMPANY for the quarter ending June 30th, 1909, payable Thursday, July 1st, 1909, to stockholders of record Tuesday, June 22d, 1909.

T. F. WICKHAM, Treasurer.

THE HANOVER NATIONAL BANK of the City of New York.
New York, June 22d, 1909.

The Board of Directors have this day declared a quarterly dividend of FOUR PER CENT., free of tax, payable on and after July 1st, 1909. The transfer books will remain closed until that date.

ELMER E. WHITTAKER, Cashier.

Phenix National Bank of the City of New York.

At a meeting of the Board of Directors held this day, the regular semi-annual dividend of 3% was declared upon the capital stock of this bank, payable on July 1st. Transfer books close June 29th, reopen July 2d.

B. L. HASKINS, Cashier.

June 15, 1909.

Distillers Securities Corporation.
DIVIDEND NO. 27.

A quarterly dividend of ONE-HALF OF ONE PER CENT. (½ of 1%) has been this day declared payable July 31, 1909, to stockholders of record at 12 o'clock noon, July 10, 1909. The transfer books will not be closed.

R. C. RANN, Treasurer.

Dated June 21st, 1909.

Minneapolis & St. Louis Railroad Co.
New York, June 9, 1909.

The Board of Directors has this day declared a semi-annual dividend of TWO AND ONE-HALF PER CENT. (2½%) on the preferred stock of this company, payable July 15, 1909, to stockholders of record on the 30th day of June, 1909. Checks will be mailed.

F. H. DAVIS, Treasurer.

OFFICE OF THE UNITED GAS IMPROVEMENT COMPANY,
N. W. Corner Broad and Arch Streets,
Philadelphia, June 9, 1909.

The Directors have this day declared a quarterly dividend of Two Per Cent., ($1.00 per share,) payable July 15, 1909, to stockholders of record at the close of business June 30, 1909. Checks will be mailed.

LEWIS LILLIE, Treasurer.

The Market and Fulton National Bank.
New York, June 22, 1909.

A QUARTERLY dividend of THREE Per Cent. upon the capital stock of this Bank has been declared, payable, free of tax, on and after July 1st, 1909. The transfer books will be closed until that date.

T. J. STEVENS, Cashier.

MEETINGS AND ELECTIONS.

RUY LOPEZ & CA.
NOTICE TO STOCKHOLDERS.

The annual meeting of the stockholders of the RUY LOPEZ & CA. will be held at the office of the company, No. 88 Fulton Street, Borough of Manhattan, City of New York, on Monday, the 5th day of July, 1909, at the hour of 11 o'clock in the forenoon, for the purpose of electing Directors for the ensuing year and Inspectors of Election to serve at the next annual meeting, and for the transaction of such other business as may properly come before said meeting.

Dated New York, June 22d, 1909.

THOS G. THOMPSON, Secretary.

THE ADJOURNED ANNUAL MEETING OF the stockholders of The National Spice Co. will be held at the office of the Company, 129 Front St., N. Y., on June 30th, at 2 P. M.

C. D. VREELAND, Secretary.

INSTRUCTION.

Be Fair to Yourself

The time to begin fitting yourself for a business career is now. Don't wait until the Summer vacation is over. Enroll today for the Summer term in the Miller School. And you can be well advanced by the time of the Fall term opening.

THE MILLER SCHOOL OF BUSINESS

makes special inducements to Summer students. Rates are materially reduced for this term. And the same advantages of individual instruction, by the ablest teachers, is given as in the regular school season.

The Miller School bears the full endorsement of the State Board of Regents at Albany. And its graduates secure the best available positions New York has to offer. Write to-day for the "Summer Term" booklet.

Special Night Classes for Business People.

CHARLES M. MILLER, Principal
1133 Broadway New York City

THE BERLITZ SCHOOL of Languages,
Madison Square, 1,122 Broadway.
Harlem Branch, 343 Lenox Av., above 127th St.
Brooklyn Branch, 218-220 Livingston St.
REDUCED RATES DURING SUMMER.
Lessons at school or residence, day or evening.
SUMMER SCHOOL AT ASBURY PARK, N. J.

CENTRAL PARK RIDING ACADEMY,
7th Av., 58th to 59th St. Write or call for descriptive circular, full information and prices.

REFEREES' NOTICES.

SUPREME COURT, NEW YORK COUNTY.—BRIDGET McMANUS, Plaintiff, against CATHERINE J. McMANUS and others, Defendants.

In pursuance of an interlocutory judgment of partition and sale made and entered in the above action, bearing date the 7th day of June, 1909, I, the undersigned, the Referee in said judgment named, will sell at public auction, at the Exchange Salesrooms, Nos. 14-16 Vesey Street, in the Borough of Manhattan, City of New York, on the 30th day of June, 1909, at 12 o'clock noon of that day, by Joseph P. Day, auctioneer, the premises directed by said judgment to be sold, which are located in the Borough of Manhattan, City of New York, and therein described as follows:

Parcel First: All that certain lot, piece or parcel of land, with the buildings and improvements thereon erected, situate, lying and being in the Third Ward of the City of New York, (Borough of Manhattan,) now known as Number Eighty-five (formerly Seventy-five) Cortlandt Street, and bounded and described as follows: Commencing at a point on the southerly side of Cortlandt Street, distant easterly seventy-nine feet and seven inches from the easterly side of West Street, thence running easterly along the southerly side of Cortlandt Street twenty-two feet; thence southerly at right angles with Cortlandt Street fifty-seven feet ten inches; thence westerly parallel with Cortlandt Street twenty-two feet; thence northerly fifty-eight feet to the southerly side of Cortlandt Street, the point or place of beginning. Being the same premises conveyed by Thomas S. Cargill and others, executors of David Cargill, deceased, to James Harrison, by deed dated February 9th, 1844, and recorded in the Register's office of the City and County of New York, in Liber 444 of Conveyances, page 193, February 10th, 1844, and being the same premises conveyed by James Maurice, referee, to said Owen B. McManus, deceased, by deed dated March first, one thousand eight hundred and seventy, and recorded in the said Register's office, in Liber 1143 of Conveyances, page 50, on the 9th day of March, 1870.

Parcel Second: All that certain lot, piece or parcel of land situate, lying and being in the Borough of Manhattan, in the City of New York, distinguished on a certain map of the said premises made by Stephen Ludlam, one of the city surveyors of the said city, and dated the 17th day of April, 1817, and filed in the office of the Register of the City and County of New York by the number five, (5,) together with the buildings thereon erected, which said lot is bounded northerly in front by Cortlandt Street, easterly by a lot distinguished on said map by the number six, (6,) westerly by a lot distinguished on said map by the number four, (4,) and southerly in the rear by a lot on said map distinguished by number eight, (8,) said lot being distant about fifty-nine (59) feet east of West Street and being about twenty (20) feet ten (10) inches in width in front, about twenty (20) feet four (4) inches in width in the rear and about fifty-eight (58) feet in depth on each side, the westerly wall of the buildings on said premises being a party wall, said premises being Number 87, (formerly Number 77,) Cortlandt Street, in said city. Subject to the encroachment of the rear building on the easterly side of the premises above described upon the land adjoining said premises on the east.

Being the same premises conveyed to the said Owen B. McManus, deceased, under the name of Owen McManus, by George Harrison, by deed dated November 11th, 1874, and recorded in the New York Register's office, in Liber 1299 of Conveyances, page 568, on November 11th, 1874.

Parcel Third: All that certain lot, piece or parcel of land, with the building and improvements thereon, situate, lying and being in the City and County of New York, and known as No. 124 West Houston Street, and bounded and described as follows: Beginning at a point on the northerly side of West Houston Street, distant one hundred and fifty (150) feet westerly from the westerly line of Thompson Street and running thence westerly along the northerly side of West Houston Street, twenty-five (25) feet; thence northerly, at right angles with West Houston Street, or nearly so, and part of the way through a party wall, one hundred (100) feet; thence easterly parallel with West Houston Street, twenty-five (25) feet, and thence southerly again at right angles with West Houston Street, or nearly so, one hundred (100) feet to the point of beginning, being the same premises conveyed to the said Owen B. McManus by Anna B. Klee and others by deed dated March 6, 1901, and recorded in the office of the Register of New York County on April 13th, 1901, in Liber 88, page 129, of Conveyances, Section 2, Block number 517, which block number was on April 15, 1901, changed to 525, and also by the Central Trust Company of New York, as trustee, &c., by deed dated April 3, 1901, and recorded in the office of the Register of New York County on April 13, 1901, in Liber 85, page 448, of Conveyances, Section 2, Block number 525.

Parcel Fourth: All that certain lot, piece or parcel of land, with the building thereon erected, situate on the southeasterly corner of Houston and Sullivan Streets, in the Borough of Manhattan, City and County of New York, and described as follows: Beginning at the southeast corner of Houston and Sullivan Streets; running thence easterly along the southerly side of Houston Street, twenty-five (25) feet; thence southerly and parallel to Sullivan Street ninety-five (95) feet; thence westerly twenty-five (25) feet to Sullivan Street; thence northeasterly along the easterly side of Sullivan Street ninety-five (95) feet to the point or place of beginning. Being the same premises conveyed to the said Owen B. McManus by T. Beekman Westbrook, Referee, &c., by deed dated March 3, 1882, and recorded May 13, 1882, in the office of the Register of New York County, in Liber 1663 of Conveyances, page 200, and also by Henry Harrison and wife, by deed dated March 3, 1882, and recorded in the office of the Register of New York County, on May 13, 1882, in Liber 1663 of Conveyances, at page 249, and also by Henry C. Higginson and another, by deed dated April 15, 1882, and recorded in the office of the Register of New York County, on May 13, 1882, in Liber 1663 of Conveyances, at page 255.

Parcel Fifth: All that certain lot, piece or parcel of land, situate, lying and being in the Borough of the Bronx, in the City, County and State of New York, which on a certain map entitled "Map of Van Nest Park, in the Twenty-fourth Ward of the City of New York," surveyed by George C. Hallerith, dated June 10th, 1895, a copy of which map was filed in the office of the Register of the County of New York, on June 18th, 1895, is known and designated as and by the number 245, and bounded and described as follows: Beginning at a point formed by the intersection of the southerly side or line of Columbus Avenue, with the westerly side or line of Taylor Street as laid down on said map, running thence westerly along the southerly side of Columbus Avenue, twenty-five feet to lot number two hundred and forty-four on said map; thence southerly along the easterly line of lot number two hundred and forty-four and parallel with Taylor Street one hundred feet to lot number two hundred and forty-six on said map; thence easterly along the northerly line of lot number two hundred and forty-six, twenty-five feet to the westerly line or side of Taylor Street, and thence northerly along the said westerly side of Taylor Street one hundred feet to the point or place of beginning, being the same premises conveyed to the said Owen B. McManus by William Horan and wife, by deed dated November 25th, 1901, and recorded on the 13th day of December, 1901, in the office of the Register of the County of New York, in Liber 25, page 227, of Conveyances affecting district annexed by Chapter 934 of the Laws of 1895.

Dated New York, June 8, 1909.

GEORGE W. GLAZE, Referee.

The following are diagrams of the property to be sold:

Parcel First, being No. East 87 Cortlandt Street, Borough of Manhattan, City of New York:

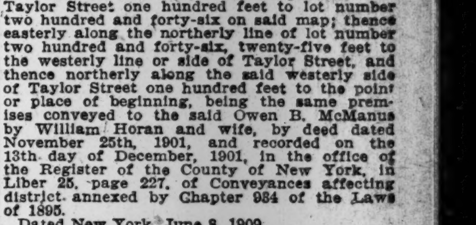

The approximate amount of the liens on Parcel First to be allowed to the purchaser out of the purchase money or paid by the referee is $6,000 and interest, from January 1st, 1908, at 4% per annum.

Parcel Second, being No. West 87 Cortlandt Street, Borough of Manhattan, City of New York:

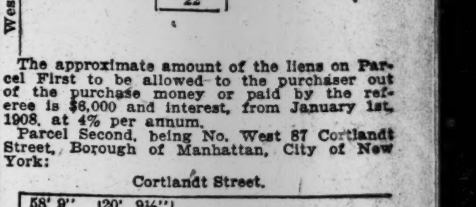

The approximate amount of liens on Parcel Second to be allowed to the purchaser out of the purchase money or paid by the referee is $7,000 and interest, from November 1, 1908, at 4½% per annum.

Parcel Third, being No. 124 West Houston Street, Borough of Manhattan, City of New York:

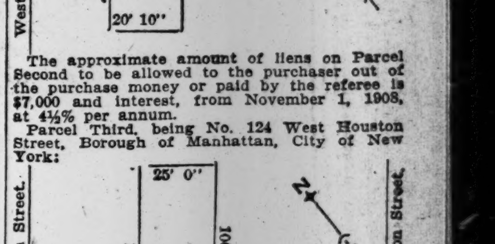

The approximate amount of the liens on Parcel Third to be allowed to the purchaser out of the purchase money or paid by the referee is $15,000 and interest, from April 1, 1909, at 5% per annum.

Parcel Fourth, being No. 123 West Houston Street, Borough of Manhattan, City of New York:

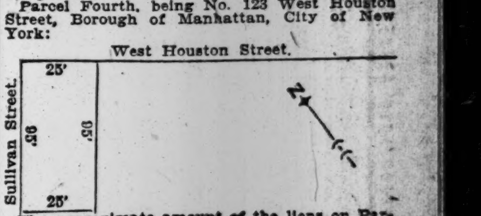

The approximate amount of the liens on Parcel Fourth to be allowed to the purchaser out of the purchase money or paid by the referee is $6,000 and interest from November 1, 1908, at 5% per annum.

Parcel Fifth:

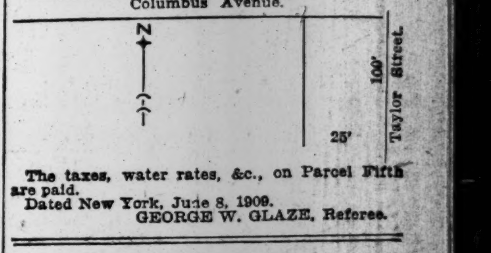

The taxes, water rates, &c., on Parcel Fifth are paid.

Dated New York, June 8, 1909.

GEORGE W. GLAZE, Referee.

LEGAL NOTICES.

SUPREME COURT, NEW YORK COUNTY.—In the matter of the petition of the Directors of THE FLEMING PRESS, a domestic corporation, for a voluntary dissolution of said corporation.

Notice to the creditors of and all persons interested in the Fleming Press:

Please take notice that a full and accurate account, under oath, of all the proceedings of Edward G. Burgess, Jr., as temporary and permanent receiver of the above-named corporation, will be presented to the Supreme Court of the State of New York at a Special Term, Part I., thereof, to be held at the County Court House in the City of New York, Borough of Manhattan, on the 7th day of July, 1909, at 10:30 o'clock in the forenoon of that day, or as soon thereafter as counsel can be heard, and that a motion will then and there be made that the said account be allowed and adjudged to be final and conclusive upon all the creditors of said corporation, and upon all persons who may have claims against it upon any open or subsisting engagement, and upon all the stockholders of said corporation, or other persons interested therein; and that the court fix the amount to be paid to the receiver herein and his attorneys for their services and disbursements, and direct the payment of the same; and that the court direct the payment of the moneys remaining in the hands of said receiver, after deducting the amount of his commissions and attorney fees, to the creditors entitled to the same as a final dividend, and that upon such payment and distribution said receiver be discharged, his bond vacated, and the surety thereon released, and for such further order as may be proper.

Dated New York, June 14th, 1909.

EDWARD G. BURGESS, JR., Receiver of The Fleming Press.

REDINGTON & STILLMAN, Attorneys for the Receiver, 15 William Street, New York City.

SURROGATE NOTICES.

ELIZABETH SCRIVEN POTTER.—In pursuance of an order of Hon. Nathaniel P. Willis, Surrogate of the County of Otsego, notice is hereby given to all persons having claims against Elizabeth Scriven Potter, deceased, to present the same, with vouchers thereof, to the subscribers, at their place of transacting business, at the office of William G. Ver Planck, their attorney, No. 149 Broadway, Borough of Manhattan, in the City of New York, on or before the 9th day of October, 1909, next.

Dated New York the 5th day of April, 1909.

JAMES A. M. JOHNSTON,
WALTER C. FLANDERS,
FRANK H. PRESBY,
Executors.

WILLIAM G. VER PLANCK, Attorney for Executors, 149 Broadway, New York City.

Convertible Bonds

Write for our Circular No. 111 describing practically all of the well-known issues of Convertible Bonds listed on the New York Stock Exchange.

We explain in this circular why Convertible Bonds are a favorite form of security with many investors.

Spencer Trask & Co.
William & Pine Streets,
New York.

Knauth, Nachod & Kühne
15 William St., NEW YORK
Leipzig, GERMANY
BANKERS
Members New York Stock Exchange
High Grade Investment Bonds
Letters of Credit and Travelers' Checks
Interest on Deposit Accounts

WILL BUY
Union Trust Co.
Standard Trust Co.
U. S. Mortgage & Trust Co.
Hartford Carpet Com.
Adams Express Co.
American Stogie Com.

WILL SELL
North Side Bank, Brooklyn
Trust Co. of America
Pere Marquette 2d Pfd. & Com.
Central Colo. Power Stocks & Bonds
Evansville & Terre Haute Com.
Cripple Creek Cent. Com. & Pfd.
Lackawanna Steel
Guanajuato Power & Elec. Com. & Pfd.

BROWN, WILLIAMS & BURBANK
Members New York Stock Exchange.
Outside Investment Securities Department.
E. AUGUSTUS WILLARD, Mgr.,
Tel. 3580 Rector. 111 Broadway, N. Y.

TO RETURN 6%
$100,000
INTERNATIONAL NAVIGATION CO.
1ST MTG. 5% SINKING FUND GOLD BONDS, DUE 1929.
Callable at par & interest for sinking fund.
SPECIAL DESCRIPTIVE CIRCULAR ON APPLICATION.
A. M. Kidder & Co
TEL. 2780 RECTOR. 18 WALL ST., N. Y.

New York City
BONDS
ALL ISSUES.
FARSON, SON & CO.,
Members New York Stock Exchange,
21 Broad St., New York.

Chicago & Erie 1st Mtg.
5s, due 1982
Price on application.
CHISHOLM & CHAPMAN,
Members New York Stock Exchange.
18 WALL STREET, NEW YORK.
Telephone 180 Rector.

WANTED
Atlanta, Birmingham & Atlantic Equip. 5s
Bush Terminal Co. 4s 1952
Cincinnati, Hamilton & Dayton 4½s 1913
Col. Springs & Crip. Creek Dist. Cons. 5s 1942
Continental Coal 5s 1952
S. A. L. Atlanta & Birmingham 4s 1933.
F. J. Lisman & Co.
Members New York Stock Exchange,
30 BROAD ST., NEW YORK.
PHILADELPHIA BALTIMORE HARTFORD

WAUBUN CO. PFD. STOCK.
E. S. BURNHAM CO. PFD. STOCK.
BERGEN TURNPIKE CO. 1ST 5s.
We carry listed securities on conservative margins.
B. H. & F. W. PELZER,
Phone 6060 Hanover. 43-49 Exchange Place, N. Y.

FOR SALE
100 American Dist. Telegraph, (N. J.)
100 American Type Founders Common
100 Babcock & Wilcox
100 Hudson & Manhattan R. R. Common
100 Tri-City Railway & Light Preferred
100 Borden's Condensed Milk Common
100 Maxwell-Briscoe Preferred
FREDERIC H. HATCH & CO.
Dealers in Unlisted and Inactive Securities of Railroads and Other Corporations in the United States and elsewhere. Tel. 5140 to 5153 Broad, inclusive. 30 Broad St., New York.

TRACTION—LIGHTING—POWER
BONDS & STOCKS
TO YIELD
4½ to 7%
L. F. Hepburn SPECIALIST, 20 Broad St., N. Y.

Phenix Ins. Co.
Realty Associates
City Investing Co.
Corn Exchange Bank
Consolidated Fruit Jar Co.
R. F. Westerfield
Miscellaneous Stocks and Bonds.
Tel. 2398-2399 John 44 Wall St., N. Y.

WANTED
Utica, Clinton & Binghamton Railroad stock
WM. M. CLARKE
20 BROAD ST., N. Y. Tel. 1015 to 1017 Rector

INTERNAT. NICKEL CO. SECURITIES
DU PONT POWDER CO. SECURITIES
OIL FIELDS OF MEXICO CO. STOCK
DEALT IN
S. H. P. PELL & CO.,
Members New York Stock Exchange,
Dealers in Unlisted and Inactive Securities.
Tel. 7865-6-7-8-9 Hanover. 43 Exchange Pl., N. Y.

Swartwout & Appenzellar
BANKERS
44 PINE STREET NEW YORK CITY.
Members New York Stock Exchange.

FINANCIAL MARKETS

Stocks Make Recoveries—Call Money Rates, 1½@2 Per Cent.

FAIR COVERING MOVEMENT

Buying of Shorts a Factor—Good News from Crop Territory—Foreign Exchange Firm—No Gold Taken.

Mr. Harriman's perverse recovery from the desperate straits in which the diagnosticians of the Stock Exchange had him on Tuesday made impossible yesterday any such stock market demonstration as that witnessed on the previous day. A man setting out, as Mr. Harriman did yesterday morning, for an all day's ride into the Austrian mountains can by no stretch of the imagination be termed a fit subject for post-mortems, even on the Stock Exchange, where elasticity is the rule in all things. It was necessary, therefore, for the gentlemen who are determined to put stocks down simply because they refuse of their own volition to go up, to offer a different set of inducements to other people who are more or less disinterested to assist them. Among such inducements yesterday were the patent weakness of copper stocks and of copper metal, the heavy selling of securities here by Europe, the outlook for prolonged wrangling over the tariff in Washington, President Taft's determination to levy a tax on the net incomes of corporations, and that old and reliable staple, excessive rains in certain districts of the crop country. Contemplation of one or all of these matters may have influenced individuals here and there to sell stocks, but while they were doing so it was quite obvious that other people, including presumably those most anxious regarding Mr. Harriman's health, were buying. Rallies of from 1 to 2 points from Monday's closing prices occurred in many issues, and at one time it seemed as if the buying were expanding in such fashion that a determined rise must result.

In the afternoon, however, the oppressive weather conditions made themselves felt on the Stock Exchange, as elsewhere; the market became dull, prices receded fractionally, and the day closed with unimportant spurts here and there through the list, with quotations, as a rule, substantially above the levels of the previous night. News worth considering included Washington dispatches telling of the expectation of Congress to adjourn by July 15, and of certain changes in the corporation tax proposals; the Government's weekly bulletin on weather conditions, which were in the main favorable to the growth of the plants, a statement borne out by the forecast by Kansas State authorities of a yield of nearly 80,000,000 bushels of wheat there, and by numerous and carefully compiled railroad crop reports, including that of the St. Paul, foreshadowing heavy yields in the territories served. Near the close of the day it became known that the American Woolen Company had arranged for an issue of $5,000,000 of its 7 per cent. stock and that participation in this financing had been sought and obtained by foreign banking interests.

Interest in the money market centred in foreign exchange, where rates were again strong, without, however, leading to actual engagements of gold for export. The amount of gold bars on hand in the Assay Office is small, some $600,000, and a further advance in sterling must occur before it is profitable to engage coin. The heavy demand for exchange just now is largely due, of course, to the half-year payments abroad, as well as to the London settlement. The steamships sailing this week are the last by means of which deliveries can be made in London in time for the mid-year disbursements. Money rates, both time and call, remained unchanged.

CALENDAR FOR TO-DAY.

BOOKS CLOSE.

American Coal Products.
American Radiator Co. common.
Baltimore Electric Co. preferred.
Beech Creek Railroad.
Boston and Worcester Electric Co.
Fidelity Trust Co.
Little Schuylkill Navigation, Railroad & Coal Co.
National Bank of Commerce.
Phelps, Dodge & Co.
Utah Consolidated Mining Co.

DIVIDEND PAYABLE.

Cincinnati, New Orleans & Texas Pacific Railway on common.

ANNUAL MEETING.

United States Cast Iron Pipe and Foundry Co.

MONEY AND EXCHANGE.

Money on call on Stock Exchange collateral loaned at 1½@2 per cent., with the last loan at 1¾ per cent. Most of the day's loans were made at 1¾ per cent.

Time money rates, 2@2½ per cent. for sixty days, 2¼@2¾ per cent. for ninety days, 2¾@3 per cent. for four months, 3@3¼ per cent. for five months, and 3¼@3½ per cent. for six months.

Mercantile paper rates, 3½@4 per cent. for sixty to ninety days' indorsed bills receivable, 3¾@4 per cent. for choice four to six months' single names, and 4@5 per cent. for others.

Private discount rates at foreign centres: London, 1 11-16 per cent., unchanged; Paris, 1½ per cent., unchanged; Berlin, 3¼ per cent., up ⅛ per cent.

New York Clearing House statement: Exchanges, $366,565,033; balances, $18,604,289; Sub-Treasury debit balance, $1,340,413.

Sterling exchange was strong, with demand quoted at $4.8805@$4.8810, sixty days at $4.8630@$4.8640, and cables at $4.8845@$4.8855.

Continental bills were quoted as follows: Francs, 5.15⅝ less 5-64@5.15⅝ less 1-32 for cables, 5.16¼@5.16 plus 3-64 for sight, 5.18 plus 1-32@5.17½ less 1-32 for sixty days. Reichsmarks, 95 9-16 less 11-64@95 9-16 plus 3-64 for cables, 95½@95½ plus 3-64 for sight, and 94 15-16@95⅛ for sixty days.

Exchange on New York at Boston was par; Chicago, 40c premium; St. Louis, 50c premium; New Orleans, commercial, 20c discount; bank, $1 premium; San Francisco, 80c premium; St. Paul, 85c premium.

SILVER QUOTATIONS.

Bar silver in London was quoted at 24 3-16d per ounce, an advance of ⅛d, and in New York at 52⅝c per ounce, an advance of ⅝c. Mexican dollars were quoted at 44@50c.

CHICAGO STOCK MARKET.

Special to The New York Times.

CHICAGO, June 22.—Street's Stable Car common reflected some further profit taking, and the price yielded some. Telephone sold a fraction higher before midday, but other changes were small. Booth Fisheries recovered a fraction of yesterday's loss. Street's recovered to 50 in the late trading, while Swift shares yielded ½ to 107¼.

Sales.		High.	Low.	Last.
400	American Can	11½	11⅛	11⅛
150	American Can pf	81	80⅝	81
5	American Ship Building	60	60	60
429	Booth Fisheries	14	13⅛	14
162	Booth Fisheries pf	48½	48⅛	48½
40	Chicago Telephone	134	133½	134
200	Commercial Edison	118½	118½	118½
45	Diamond Match	125⅝	125¼	125⅝
105	Illinois Brick	43½	43⅛	43¼
160	National Carbon	92	92	92
50	Peoples' Gas	112¼	112¼	112¼
54	Quaker Oats	132	132	132
15	Quaker Oats receipts	130	130	130
50	Quaker Oats pf	102	102	102
10	Sears-Roebuck	93	93	93
1,063	Street's Stable Car	50½	48½	50
607	Swift & Co	108½	107¼	107¼
[illegible]	United [illegible]	14½	14¼	14¼

NEW YORK STOCK EXCHANGE—Tuesday.

Total sales June 22, 1909 702,899
From Jan. 1, 1909 95,601,117
Corresponding period last year 83,101,799

Closing.		Sales.		First.	High.	Low.	Last.	Net Change.
Bid.	Ask.							
51	51½	900	Allis-Chalmers pf	51	51	50½	51	−⅞
78⅜	78¾	27,355	*Amalgamated Cop	78¾	79⅜	77½	78¾	+⅜
41½	42½	100	Am. Agricul. Chem	42	42	42	42	+½
42¼	42½	3,400	Am. Beet Sugar	42⅛	42¾	41¾	42¼	+¼
11⅛	11¼	600	Am. Can	11⅛	11½	11⅛	11⅛	−⅜
80⅞	81	900	Am. Can pf	80½	81	80½	80⅞	−⅛
54¾	55	2,500	Am. Car & Foundry	55	55⅜	54¾	55	+½
115½	116¼	300	Am. Car & Found. pf	115¾	116⅛	115½	116⅛	−⅞
71¾	72	2,700	Am. Cotton Oil	71⅞	72¼	71⅛	71¾	+¾
7¾	8	800	Am. Hide & Leather	7¾	8	7¾	8	...
40½	41	700	Am. Hide & Leath. pf	41½	41½	40½	40½	−1⅛
38½	39¼	2,140	Am. Ice Securities	38½	39¼	38½	39	+¾
16	16½	800	*Am. Linseed	16½	16½	16	16	+½
42⅞	43	675	*Am. Linseed pf	43½	43½	43	43	...
58	58½	1,900	Am. Locomotive	58½	58¾	58⅛	58⅜	+¼
117	117½	100	Am. Locomotive pf	117¼	117¼	117¼	117¼	−½
51½	51¾	600	Am. Malt pf	51¾	52	51¾	52	...
88⅜	88¾	21,200	Am. Smelt. & Ref	88	89¼	87⅞	88¾	+¾
108½	109½	300	Am. Smelt. & Ref. pf	109⅛	109⅛	109	109	−¾
47¾	48¼	100	Am. Steel Foundries	48¼	48¼	48¼	48¼	+¼
122½	123¼	400	Am. Sugar Ref	122	123	122	122⅝	+⅝
120	123	400	Am. Sugar Ref. pf	120	120	120	120	−1
140½	140⅞	2,800	Am. Tel. & Tel	140⅛	140⅞	140⅛	140¾	+⅝
100¼	100¾	300	Am. Tobacco pf	101	101	100¾	100¾	+½
33	33¼	500	*Am. Woolen	34	34¼	33⅛	33⅛	−1⅜
103	104	800	*Am. Woolen pf	104	104	103⅛	103½	−1
47	47¼	2,000	*Anaconda Cop. Min	47	47½	46⅝	47¼	+¼
114½	114⅝	80,500	Atch., Top. & S. F	113⅝	115⅛	113⅝	114⅝	+⅝
105	105⅜	500	Atch., Top. & S. F. pf	105	105	105	105	+⅛
127½	128¾	200	Atlantic Coast L. x d	129	129	128½	128½	...
115⅞	116	6,600	Baltimore & Ohio	116⅜	116¾	115½	115⅝	−⅝
4⅝	4⅞	500	Batopilas Mining	4¾	5	4½	4½	−¼
27¼	27¾	400	Bethlehem Steel	27¾	27¾	27½	27½	−½
59	62⅜	100	Bethlehem Steel pf	60	60	60	60	+⅞
77	77¼	3,000	Brook. Rapid Transit	77¼	77⅜	76½	77⅛	−⅛
18½	19	100	Brunswick City	18¾	18¾	18¾	18¾	−¼
179¾	180	1,800	Canadian Pacific	180⅛	180½	179¾	179¾	−⅜
30¾	31¼	1,305	Central Leather Co	30¾	31⅛	30¾	31	+⅛
103½	104	200	Cent. Leather Co. pf	104	104	104	104	−⅛
76⅜	76½	7,700	Chesapeake & Ohio	75	77	75	76⅜	+1⅜
67½	68½	200	Chicago & Alton	68½	68⅞	68½	68⅞	+1½
3⅛	3¼	1,400	Chicago Gt. Western	3⅛	3⅛	3	3	...
5	5¼	400	Chi. Gt. West. pf., B	5⅛	5⅛	5	5	−⅛
150⅞	151	7,800	Chi., Mil. & St. Paul	150½	151⅜	150⅜	151	+¼
168	168¼	200	Chi., Mil. & St. P. pf	168¼	168¼	168	168	−½
180¾	181¾	1,300	Chi. & Northwestern	182	182	180	181	−⅝
2½	3½	50	Chi. Term. Transfer	2½	2½	2½	2½	...
72	73½	200	Clev., C., C. & St. L	73	73	73	73	−1
41¼	41½	4,500	Colorado Fuel & Iron	41	42⅜	41	41¼	+¼
56¼	56½	400	Colorado & Southern	56¼	56⅜	56¼	56⅜	...
81	81½	570	Col. & South. 1st pf	81	81	81	81	...
80¼	81	625	Col. & South. 2d pf	80¼	80¼	80¼	80¼	...
62½	63½	300	Col. & Hock. C. & I	63	63	63	63	...
138¼	138½	3,120	Consolidated Gas	138½	139	138	138⅛	−⅛
22	22½	900	Corn Products Ref	22½	22½	22¼	22¼	...
86½	88	1,000	Corn Products Ref. pf	86⅜	86¾	86¼	86¾	+¼
186½	188	400	Delaware & Hudson	186	187½	186	187	...
46⅜	47	3,100	Denver & Rio Grande	46½	47	46⅛	46½	...
88	88⅛	700	Den. & Rio Grande pf	88	88¼	88	88⅛	+⅛
38	38½	400	*Distillers' Securities	38¼	38¼	38¼	38¼	−¼
15¼	16¼	100	*Duluth, S. S. & A	15¼	15¼	15¼	15¼	−1¾
34¾	34⅞	13,500	Erie	34½	35⅛	34	34⅞	+⅝
51⅜	51¾	1,300	Erie 1st pf	51	51¾	51	51½	+½
41¼	42	500	Erie 2d pf	42	42½	42	42	−¼
102	105	50	General Chemical pf	104	104	104	104	...
159	160	200	General Electric	160	160	159½	160	...
147	147½	5,400	Great Northern pf	146⅞	147⅜	146½	147	+⅝
74¼	75	2,800	*G. N. certs. ore prop	74¾	75¼	74¼	74¼	−¼
146½	147½	1,300	Illinois Central	147¼	148½	147	147	+⅝
16⅛	16¼	2,800	Interborough-Met	16⅛	16¼	15⅞	16⅛	+⅜
45½	45⅞	3,800	Interborough-Met. pf	45	46	45	45⅝	+¼
15	15½	100	Intern'l Paper	15¼	15¼	15¼	15¼	+½
38¾	39	675	Intern'l Steam Pump	38¾	39¼	38¾	38¾	−⅜
86¾	87	100	Int. Steam Pump pf	87	87	87	87	...
28¾	29½	345	Iowa Central	29¾	30	29¾	30	...
55¾	56¼	1,125	Iowa Central pf	55¼	56½	55¼	56¼	−1½
57	65	100	*Kanawha & Mich. t. r	57	57	57	57	+⅞
43¼	43¾	1,325	Kan. City. South. x r	43⅝	44¼	43½	43½	+½
140	141	300	Louisville & Nash	140½	140½	140	140	...
79½	81	400	Mackay Cos	79	79	79	79	−½
72½	74½	200	Mackay Cos. pf	74	74⅝	74	74⅜	+⅝
141¼	145	200	Manhattan Elevated	143⅞	143⅞	143⅞	143⅞	−⅛
22½	23	200	Mercantile Marine pf	22½	22⅞	22½	22⅞	...
55	55¾	200	Minn. & St. Louis	55¾	55¾	55¾	55¾	−¾
137½	138½	300	Minn., St. P. & S.S.M	137	138	137	138	+½
90	91¼	200	Minn., St. P. & S. S M. leased line	91½	91½	91	91	+½
39¾	39⅞	5,700	Mo., Kansas & Texas	39¾	40¼	39½	39¾	...
71½	73½	400	Mo., Kan. & Tex. pf	72½	72½	72¼	72¼	−¾
71⅜	71½	5,950	Missouri Pacific	72	72	71⅛	71⅞	[illegible]
104¾	106	100	*National Biscuit Co	105¼	105¼	105¼	105¼	[illegible]
15½	16½	400	Nat. Enam. & Stamp	17	17	16⅝	16½	−⅝
89	90	200	Nat. Enam. & S. pf	89¼	89¼	89¼	89¼	...
82¾	83¼	2,600	Nat. Lead Co	83¼	83¼	82¾	83	−¼
106	108	100	*Nat. Lead Co. pf	107	107	107	107	−1
23⅛	23¼	3,500	N. Rys. of Mex. 2d pf	23	23½	23	23¼	+¼
1⅝	1¾	300	*Newhouse M. & S	1¾	1¾	1¾	1¾	...
85	87	141	N. Y. Air Brake	86⅞	86⅞	86⅞	86⅞	+⅜
130⅝	130¾	15,000	N. Y. Central	129¾	131¼	129⅝	130⅜	+1¼
169	170	440	N. Y., N. H. & Hart	170½	170⅞	170	170	−1
130	135	100	N. Y. & N. J. Tel	130¼	130¼	130¼	130¼	+¼
51¾	51⅞	7,100	N. Y., Ont. & West	51	52¼	51	51⅜	+⅝
89¼	89¾	600	Norfolk & Western	89½	89⅝	89½	89⅜	−⅛
82	83	1,000	North American	82⅞	83¼	82⅞	83¼	+1¼
150⅜	150½	9,700	Northern Pacific	149	150⅝	149	150⅜	+⅜
29	29¼	200	Pacific Mail	29¼	29¼	29¼	29¼	...
135⅜	135¾	4,400	Pennsylvania R. R	135⅝	135⅞	135¼	135½	+⅝
112¼	112½	450	People's Gas, Chi	112	112¼	112	112¼	+¼
11	12	50	Pittsburg Coal	11¼	11¼	11¼	11¼	...
41¼	41¾	270	Pressed Steel Car	41⅞	41¼	41⅛	41¼	...
102¾	103¼	420	Pressed Steel Car pf	103	103½	103	103	−¾
187	189	100	Pullman Company	189	189	189	189	−1
3	5	100	Quicksilver	4	4	4	4	−1
40	42	400	*R'way Steel Spring	42¼	42¼	42	42	−1⅛
148⅝	148¾	148,400	Reading	147⅜	149½	147¼	148⅝	+⅞
91	92½	200	Reading 1st pf	91⅞	91⅞	91⅞	91⅞	+⅞
29⅝	30	700	Rep. Iron & Steel	29⅜	29⅞	29⅜	29⅞	+⅝
103⅝	104	410	Rep. Iron & Steel pf	103⅞	103⅞	103½	103½	−½
29⅞	30	10,100	Rock Island Co	29½	30	29½	30	−¾
67⅞	68¼	2,800	Rock Island Co. pf	67	68⅛	67	67¾	+1¼
42	42⅜	200	St. L. & S. F. 2d pf	42¼	42¼	42¼	42¼	−¼
26¾	26⅞	3,300	St. Louis Southwest'n	25¾	27	25¾	27	+1¼
68	68¼	1,200	St. L. Southwest'n pf	67¼	68½	67¼	68	+⅝
80½	80¾	200	Sloss-Shef. S. & Iron	81	81	81	81	+½
[illegible]	[illegible]	52,000	Southern Pacific	127¼	128⅜	127	127½	−¼
129⅜	129¾	700	Southern Pacific pf	128⅞	130	128⅞	129⅜	+⅜
30⅛	30¼	2,900	Southern R'way ext	30	30¼	29¾	30¼	+⅝
67	67½	300	South. R'way pf., ext	67⅛	67¾	67⅛	67½	...
37½	38½	300	*Tennessee Copper	38⅛	38⅛	37¾	37¾	−¾
33⅞	34	800	Texas & Pacific	34⅛	34¼	33⅜	34	+¼
26	26¼	2,425	Third Avenue	26⅞	26½	26	26¼	−¼
47½	48	600	Tol., St. L. & West	49	49⅛	48	48	−1⅛
66¾	67½	250	Tol., St. L. & W. pf	67¾	67¾	67¾	67¾	−⅛
103	105¾	115	Twin City R. Transit	104¼	104¼	104¼	104¼	−1
14¾	15	1,200	Union Bag & Paper	14¾	15	14¾	15	−⅛
188⅞	189	59,900	Union Pacific	188¼	189⅝	188	188⅞	+¾
100	100⅛	7,818	Union Pacific pf	98⅛	100¼	98⅛	100	+2½
110	110½	100	*United Dry Goods pf	110⅜	110¾	110⅜	110⅜	+⅛
37½	39½	100	United R'ways Inv	38¾	38¾	38¾	38¾	−¾
32⅝	33½	400	U. S. Cast Iron Pipe	83	33	32¾	32¾	−⅛
83	84	150	U. S. Cast I. Pipe pf	84¼	84¼	84¼	84¼	+⅝
80⅞	81	100	U. S. Realty & Imp	81	81	81	81	...
38	38¼	200	U. S. Rubber	38⅛	38⅛	38	38	−½
115	116	300	U. S. Rubber 1st pf	115	115½	115	115½	−½
81	83	500	U. S. Rubber 2d pf	82⅝	82⅝	82½	82½	−⅛
64⅞	65	114,900	U. S. Steel	64⅛	65½	64	65	+¾
122½	122¾	6,900	U. S. Steel pf	122	122¾	121⅜	122⅝	+1⅞
48½	49	1,100	Utah Copper	48⅛	49	48⅛	49	...
52	52¼	8,500	Va.-Caro. Chemical	51⅞	52½	51⅞	52	+¼
18	19	650	Vulcan Detinning	18¼	18⅞	18¼	18⅞	+1⅞
63	68	100	Vulcan Detinning pf	65	65	65	65	...
20½	20⅝	4,000	Wabash	20½	20¾	20¼	20⅝	...
54	54¼	15,000	Wabash pf	53	54⅝	53	54	+½
18½	18⅞	2,000	Western Maryland	18	18⅜	18	18⅜	+¼
71⅞	72	2,000	Western Union Tel	72½	72½	72	72	−⅝
83	83¼	700	Westinghouse E. & M	83	83¼	83	83¼	+¼
56	57	800	Wisconsin Central	57	57	56½	56½	−½
89¾	90¼	100	*Wis. Central pf., t. r	90	90	90	90	...

*Unlisted.

BID AND ASKED QUOTATIONS.

Closing quotations for Government bonds and stocks in which there were no transactions:

	Bid.	Asked.
2s, r., 1930	101½	102
2s, c., 1930	101½	102½
3s, r., 1918	101¼	102¼
3s, c., 1918	101¾	102½
4s, r., 1925	118¼	119
4s, c., 1925	120½	..
Pan. 2s, r., 1936	101	101½
Pan. 2s, r., 1938	101	101½
D. C. 3-65s	108½	..
Adams Exp	213	..
Alb. & Sus	224½	..
Allis-Chal	15½	15¼
Am. Ag. Ch. pf	99	100¼
Am. B. S. pf	92½	96½
Am. Coal	120	150
Am. Cot. Oil pf	102	103
Am. D. T	20	29
Am. Exp	223	230
Am. Malt	9	10
Am. S. pf., B	87	88½
Am. Snuff	250	300
Am. Sn. pf	100	105
A. T. & C	76	84
Ann Arbor	15	30
Ann A. pf	..	80
Asso. M. 1st pf	112	118
A. M. 2d pf	109	..
B. & O. pf	94	95
B. Un. G	138	140
B., R. & P	80	92
B., R. & P. pf	121	129
B. & S. pf	..	66
But'k Co	81	83
Canada So	65	67
C. R. R. of N. J	280	290
C. & S. A. Tel	110	..
C. & A. pf	74	76
C., B. & Q	200	..
C. & E. Ill. pf	116	130
Chi. Gt. W. pf., A	23½	24½
Chi. Gt. W. deb	57	62
C., I. & L. pf	40	80
C. & N. W. pf	220	225
Chi., St. P., M. & Om	155	165
Chi., St. P., M. & Om. pf	165	175
Chi. T. T	2½	3½
C. T. T. pf	12	18¼
Chi. U. T. ctfs. sta	4½	5
Chi. Un. T. pf. cts. st	13	14
C., C., C. & St. L. pf	103	106
Cleve. & P	175½	..
C. F. & I. pf	70	75
Crex Carpet	57	61
D., L. & W	645	660
D. M. & Ft. D	12	15
D. & M. pf	..	96
Det. U. R	60	62⅜
D., S. S. & A. pf	29¾	31
Ev. & T. H	60	75
Ev. & T. H. pf	83	95

	Bid.	Asked.
F. M. & S	..	85
F. M. & S. pf	87¼	89
Fed. S. pf	91	100
Gen. C. Co	68	74½
Granby Con	98	103
G. B. & W	79	86
Hav. E. R	58¾	59⅞
Hav. E. R. pf	..	90
Hock. Valley rects	105	115
Hock. V. pf	90⅞	94
Homestake	88½	91½
Ill. C. l. l	98½	..
Ing.-Rand	55	..
Ing.-R. pf	90	..
Int. Harv	84⅛	85
Int. H. pf	120	121½
Int. P. pf	61	63
Int. Power	..	89
Jol. & Chi	170	..
Kan. C., Ft. S. & Mem. pf	76½	79
Kan. C. So. pf., ex rts	70½	72
K. & D. M	6	9
K. & D. M. pf	30	35
Kn. I., Chi., pf	60	67
Lacl. Gas	104¼	105½
Lacl. G. pf	97	99
L. E. & W	25	26½
L. E. & W. pf	56	62
Lake Shore	300	400
Long Island	65½	69
Mah. C. R	310	..
Man. Beach	3½	8
Md. C. pf	75	..
Mer. Marine	7⅛	7¼
Met. St. R	25	27
Mich. Cent	140	180
M. S. T. pf	..	90
M. & St. L. pf	86	90
M., St. P. & S. S. M. pf	149	151
Mer. & Ex	182	184
N., C. & St. L	130	138
Nat. B. pf	122	125½
N. Rys. of M. 1st pf	51	53
N. Cent. C	40	53
N. Y., C. & St. L	50	57
N. Y., C. & St. L. 1st pf	100	110
N. Y., C. & St. L. 2d pf	80	85
N. Y. D. Co	36	40
N. Y. Dock Co. pf	78½	82½
N. Y., L. & W	126	130
Nor. & W. pf	85½	88
N. O. T. & L	26	29½
Ont. Mining	3½	4½
Pac. Coast	95	98
P. C. 1st pf	98	105
P. C. 2d pf	95	100
Peo. & E	23	26
Phelps-D'ge	200	..
P., C., C. & St. L	90	91
P., C., C. & St. L. pf	110	120
Pitts. C. pf	47	49

	Bid.	Asked.
P., Ft. W. & C	174¼	..
Q'ksil'r pf	8	7
R. R. Sec., Ill. C. stk. ctfs	..	92
R. S. S. pf	105	107¼
Rdg. 2d pf	96	98½
Rens. & S	192½	..
R., W. & O	125	..
Rutland pf	30	35
St. L. & S. F. 1st pf	66	69
St. L. & S. F. C. & E. I. ctfs	150	180
St. L. & S. F. C. & E. I. new ctfs	62	68
St. L. & S. F. C. & E. I. pf. ctfs	116	130
Sears-R. pf	112½	114
S.-S. S. & I. pf	112½	116½
So. Ry., M. & O. ctfs	83	86

	Bid.	Asked.
Texas Cent	35	..
Tex. C. pf	70	..
T. P. L. T	89	90¼
T. P. & W	17	20½
T. R. & L	8¼	9
U. B. & P. pf	79¼	80
U. C. M. pf	106	108
U. Rys. In. pf	55	56½
U. S. Exp	85	90
U. S. L. pf	110	120
U. S. R. & Ref	13⅞	16½
U. S. R. & Ref. pf	84	88¼
U. & B. R	174	..
V.-Car. Ch. Co. pf	118	123
Va. I., C. & Coke	61	64
W.-F. Exp	315	330
Wes. 1st pf	121	124
W. & L. E	10	11
W. & L. E. 1st pf	21	23
W. & L. E. 2d pf	11	13

PITTSBURG TRANSACTIONS.

Special to The New York Times.

PITTSBURG, June 22.—The following were the closing transactions on the local Exchange to-day:

Sales.		High.	Low.	Last.
15	Amal. Copper	78¾	78¾	78¾
4	Cent. Dist. & Ptg. Tel	119½	119½	119½
10	Con. Ice	11	11	11
165	Crucible Steel	9½	9¼	9½
190	Crucible Steel pf	71	70½	71
475	Fireproof pf	25	24½	24½
50	Ind. Brew. pf	22	22	22
500	Interior Mining	9c.	9c.	9c.
60	Mfrs. Light & Heat	15½	15½	15½
128	Ohio Fuel	40	39¾	40
30	Philadelphia	42	42	42
10	River Coal pf	25⅛	25⅛	25⅛
100	Ross Mining	16c.	16c.	16c.
100	Ton. Extension	47c.	47c.	47c.
201	Union Switch	96	96	96
40	Union Switch pf	122	121¾	122
50	Westingh. Air Brake	115½	115¼	115½
60	West. Penn	44	44	44
	UNLISTED.			
140	Kansas Gas	50	50	50
75	Lustre	1.50	1.50	1.50
4,900	San Toy	49c.	45c.	45c.
74	Union Gas	111	110	111

TRADING IN BALTIMORE.

Special to The New York Times.

BALTIMORE, June 22.—Aside from a fair demand at unchanged price for Seaboard 4s the market was listless. Shares, 175; bonds, $83,000.

	BONDS.			
$1,000	Baltimore Brick 5s	78	78	78
1,000	Charl., Col. & Au. 1st	111¼	111¼	111¼
20,000	Con. Gas 4½s	95½	95½	95½
1,000	Ga., Caro. & Nor. 5s	106	106	106
1,000	Ga., So. & Fla. 5s	109½	109½	109½
15,000	M., St. Ry. and St. P. city 5s	106¼	106	106¼
1,000	Memphis St. Ry. 5s	98½	98½	98½
40,000	Seaboard 4s	88	88	88
1,000	Seaboard 10-yr. 5s	99	99	99
2,000	United Rys. fdg. 5s	80¼	80¼	80¼
	STOCKS.			
125	Houston Oil	8	8	8
40	Md. Casualty	100	99¾	99¾
10	Union Bank	125	125	125

OUTSIDE SECURITIES

Day of Sluggish Trading, with Price Movements Confined to Narrow Limits.

COPPER STOCKS SELL LOWER

Nevada Consolidated Reverses Form of Monday and Other Active Issues Close Fractionally Lower.

Curb trading moved within narrow limits yesterday, and at the close a number of small losses resulted from the light volume of business. Nevada Consolidated, which led the previous day's market, sold only 1,900 shares and dropped from 23⅜ to 23⅛, closing at 23¼. Miami lost ¼ on the day's transactions of 1,100 shares, closing at 15⅞. United Copper sold down from 10⅛ to 9¾ on transactions of 2,100, and Greene-Cananea lost ¼ on small sales.

The bond list was without feature, most of the issues closing unchanged from opening prices.

⁂

The principal transactions reported yesterday in the outside market, with opening, high, low, and last prices, were as follows:

Sales.	INDUSTRIALS.	Open.	High.	Low.	Last.
60	A. G. & W. I	9½	9½	9½	9½
825	A. G. & W. I. pf	23	23½	23	23½
12,000	Bay State Gas	⅞	⅞	⅞	⅞
110	G. E. Display	6⅛	6⅜	6⅛	6⅜
260	Internat. Salt	15	15	14	14
17	Standard Oil	685	686	685	686
200	Standard Salt	5⅛	5⅛	5⅛	5⅛
	RAILROADS.				
85	Am. Lt. & Tr	200	207	200	207
5	No. Sec. stubs	130	133	130	132
	MINING STOCKS.				
10,000	*Alaska Mines	17	17	14	15
500	Boston Copper	14¼	14½	14¼	14½
650	Brit. Col. Cop	7¼	7¼	7⅛	7¼
90	Butte Coalition	24⅞	24⅞	24½	24⅝
1,400	*Carisa	1.00	1.03	1.00	1.03
15,000	*Cobalt Central	37½	38½	37	38
4,300	Comb. Frac	57	57	54	56
400	Con. Ariz. Sm	⅝	⅝	⅝	⅝
2,000	*C. O. D. Con	10	14	10	14
2,000	Cum.-Ely Min	8	8 1-16	7 15-16	8
500	Davis-D. Cop	5 7-16	5 7-16	5 7-16	5 7-16
2,000	Douglas Cop	8⅝	8⅝	8⅜	8½
500	El Rayo	2	2	2	2
200	Giroux Mining	7½	7⅝	7½	7½
1,200	Goldfield Con	7½	7 9-16	7½	7 9-16
12,700	*Gold. Daisy	29	29	27	27
300	Greene-Can	10¼	10¼	10	10
500	Greenwater Cp	6	6	6	6
700	Kerr Lake	7¾	7⅞	7¾	7⅞
100	King Edward	1	1	1	1
12,000	La Rose Con	7 15-16	8	7 15-16	7 15-16
1,100	Miami Copper	16⅛	16⅛	15⅞	15⅞
1,000	*McKin.-Dar	93	93	93	93
6,700	*M. of C. Rica	81	82	81	82
1,900	Nev. Con. Cop	23⅜	23⅜	23⅛	23¼
750	Nev. Smelting	1 1-16	†1⅛	1 1-16	1⅛
2,000	N.-U. M. & S	2 1-16	2 1-16	2	2
525	Nip. Mines Co	10½	†10⅝	10½	10½
2,100	Ohio Copper	4¼	4¼	4 3-16	4 3-16
1,100	*Otisse	40	40	40	40
25,000	*Raw. Coal'n	30	32	30	31
2,000	Ray Central	3	3	2 15-16	2 15-16
500	Ray Con	17⅛	17⅛	16⅞	16⅞
200	S. M. & Mill	8	8	8	8
100	Stewart	⅝	⅝	⅝	⅝
700	*Tramps Con	5½	5½	5½	5½
10	Trinity Cop	11	11	11	11
2,100	United Copper	10⅛	10⅛	9¾	9¾
200	*United Rico	20	20	20	20
800	Yukon G. M	4½	4½	4⅜	4½
	BONDS.				
$75,000	C., M. & St. P. 4s w. i	94¾	94⅞	94⅝	94¾
10,000	C. S. S 4s rcts	20⅝	20⅝	20⅝	20⅝
7,000	D. M.-Fort D. 2d 5s	89⅝	89⅝	89⅝	89⅝
8,000	Inter. Salt 5s	59	59	59	59
2,000	Jones & L. 5s	101	101	101	101
250,000	K. City S. 5s	100⅜	100½	100⅛	100⅜
65,000	West. Pac. 5s	97¾	97¾	97 11-16	97 11-16

*Sells cents per share. †Odd lots.

⁂

The bid and asked prices at the close of the market yesterday compare as follows with those of Monday:

	June 22. Bid.	Asked.	June 21. Bid.	Asked.
American Tobacco	431	440	440	450
Am. Writing Paper	2¾	3¼	2¾	3¼
Am. Writing Paper pf	19	21	19	21
Bay State Gas	15-16	1	15-16	1
Boston Copper	14¼	14⅝	14⅜	15¼
British Col. Copper	7⅛	7⅜	7¼	7½
Butte Coalition	24	24⅝	23½	24½
Butte & New York	1¼	1⅜	1¼	1⅜
Central Foundry	3¼	3⅝	3¼	3⅝
Central Foundry pf	18	20	19	20
Chicago Subway	22	25	23	25
Combination Fraction	56	57	56	57
Cobalt Central	38	38½	37½	38
Cumb.-Ely Mining	7 15-16	8 1-16	8	8¼
Davis-Daly	5⅜	5½	5¼	5⅝
Dolores, Ltd	4⅞	5¼	4⅞	5¼
Douglas Copper	8⅜	8⅝	8⅜	8⅝
Ely Central	[illegible]	[illegible]	[illegible]	[illegible]
First National Copper	5	5¾	5	5¼
Giroux Mining	7½	7⅝	7¼	7¾
Goldfield Daisy	27	28	29½	30½
Greene-Cananea	10	10⅛	10⅛	10¼
Guggenheim Explor	195	200	195	198
Inter. S. & B	122	124	122	124
Kerr Lake	7 13-16	7⅞	7 13-16	7⅞
King Edward	1	1 1-16	1	1 1-16
La Rose Con	7 15-16	8	7 15-16	8
Manhattan Transit	2⅛	2¼	2	2¼
Mason Valley	2⅛	2¼	2	2¼
Mines Co. of America	9-16	11-16	9-16	11-16
Miami Copper	15⅞	16	15⅞	16
McKinley-Darragh	93	94	93	95
Nevada Con. Copper	23⅛	23¼	23¼	23½
Nevada Smelting	1	1⅛	1	1⅛
Nevada-Utah M. & S	1 15-16	2	2	2 1-16
Nipissing Mines Co	10⅜	10⅝	10¼	10⅜
Ohio Copper	4⅛	4¼	4¼	4 5-16
Ray Central	2 15-16	3	2 15-16	3
Standard Milling	16½	18	16½	17½
Standard Milling pf	52	55	52	56
Standard Oil	684	686	683	688
Searchlight M. & M	8	9	7¼	8¼
Tonopah Mining	..	..	7⅛	7½
Tramps Con	5	5¼	[illegible]	5½
Tri-Bullion	⅛	⅝	⅛	⅝
United Copper	9⅝	9⅞	10¼	10⅜
United Dry Goods	105	..	104½	..
United Dry Goods pf	110	110¼	109¾	110¼
Yukon Gold Mines	4⅜	4½	4½	4⅝

CONSOLIDATED EXCHANGE.

Tuesday.

Sales.		Open.	High.	Low.	Last.
9,780	Amal. Cop	78½	79⅜	77⅞	78⅝
300	Am. B. Sugar	42¼	42⅝	42	42¼
10	Am. Can	11⅛	11⅛	11⅛	11⅛
230	Am. C. & Fdy	55	55⅜	54⅞	54⅞
60	Am. Cot. Oil	71½	72¼	71½	72
370	Am. Ice	38⅝	39¼	38¼	38¼
110	Am. Loco	58¼	58¼	58⅛	58¼
6,850	Am. Smelting	88¼	89¼	88	88⅝
150	Am. Sugar	122	123¼	122	122¾
380	Anaconda Cop	47	47⅝	47	47
2,080	A., T. & S. F	114¼	115⅛	114	114⅝
10	A., T. & S. F. rights	1	1	1	1
110	Balt. & Ohio	116¼	116¾	115½	115½
670	Brook. R. T	77	77⅜	76⅝	77⅜
140	Cent. Leather	30⅞	31⅜	30⅞	31
580	Ches. & Ohio	75¼	76⅜	75¼	76⅜
630	C., M. & St. P	150¼	151¼	150¼	151¼
750	Col. Fuel & I	41½	42½	40¾	41¼
80	Con. Gas	139	139	138⅛	138⅝
230	Corn Products	22¼	22⅝	22	22
330	Den. & R. G	46⅞	47	46⅜	46½
40	Dis. Sec	38	38¼	37⅞	38
1,230	Erie	34⅜	35	34½	34¾
170	Great Nor. pf	146⅝	147⅜	146⅝	147⅛
170	Inter.-Met	16	16¼	16	16
230	Inter.-Met. pf	45	46	45	45½
30	Int. Paper	15¼	15¼	15¼	15¼
30	Int. St. Pump	38⅜	38½	38⅜	38½
20	Kan. City So	43⅜	44	43⅜	44
310	M., K. & T	40	40⅛	39⅝	39⅝
280	Mo. Pac	71⅜	72	71⅝	71⅝
180	Nat. Lead	83	83¼	83	83
20	Nat. R.R. Mex. 2d pf	23⅜	23⅜	23½	23½
780	N. Y. Cent	129⅝	131¼	129⅝	130⅜
270	N. Y., O. & W	51½	52	51⅛	51⅜
110	Norf. & West	89⅜	89¾	89½	89½
20	No. American	83	83	83	83
840	Nor. Pac	149⅛	150⅜	149⅛	150¼
70	Pac. Mail	29	29¼	29	29¼
280	Pennsylvania	135¼	135½	135¼	135¼
20	People's Gas	112	112¼	112	112¼
10	Ry. St. Sprgs	42½	42½	42½	42½
27,280	Reading	147⅞	149⅜	147½	148⅜
800	Rock Isl	29⅝	30¼	29⅝	29⅝
30	Rock Isl. pf	67¼	67¼	67	67¼
2,610	So. Pac	127¼	128⅛	127	127⅜
320	So. Ry	29¾	30⅛	29¾	30
10	So. Ry. pf	67⅛	67⅛	67⅛	67⅛
100	Tenn. Copper	38⅛	38¼	37⅞	37⅞
90	Texas Pac	34⅛	34⅛	34⅛	34⅛
50	Third Av	26⅝	26⅝	26⅛	26⅛
35,840	Union Pac	188⅝	189⅝	188	188⅞
110	U. S. Rubber	38	38	37⅞	38
13,580	U. S. Steel	64¼	65⅛	64⅛	64¾
110	U. S. Steel pf	122	122⅞	122	122⅝
60	Utah Cop	48⅝	48⅝	48¼	48½
110	Va.-C. Chem	51⅝	52⅝	51⅝	52⅝
130	Wabash	20¼	20⅝	20¼	20½
1,220	Wabash pf	53	54⅝	53	54
120	West. Maryl'd	18⅛	18⅛	18⅛	18⅛
111,530					
	MINING STOCKS.				
1,000	Atlanta	.15½	.15½	.15½	.15½
50	Batopilas	5.00	5.00	5.00	5.00
2,500	Blue Bell	.08½	.08½	.08½	.08½
700	Comb. Frac	.57	.57	.56	.56
200	Elkton	.65	.65	.65	.65
1,200	El Paso	.52½	.52½	.52	.52
800	Goldf. Daisy	.29½	.29½	.28½	.28½
200	Goldf. Con	7.55	7.55	7.55	7.55
500	Mexican	.90	.90	.90	.90
1,250	Ophir	1.40	1.50	1.40	1.50
1,000	Red Hill	.07	.07	.07	.07
300	Sierra Nevada	.23	.23	.23	.23
700	Ton. Exten	.50	.51	.50	.51
10,400					
	WHEAT.				
205,000	July option	114½	114¾	113⅝	114
50,000	Sept. option	108½	108¾	108	108¼

BONDS ON STOCK EXCHANGE.

Tuesday.

Imp Jap Govt 4½s, sterling loan
2,000 .... 93⅛
1,000 .... 93¼
2d series
4,000 93
Rep of Cuba 5s
2,000 103
U S Mexico 4s
1,000 94
Sau Paulo 5s, tr rects
5,000 .... 94½
N Y City 4s, 1958
10,000 .... 101¼
1,000 .... 101⅛
5,000 .... 101½
N Y City 4s, 1959, temp rects
5,000 .... 100⅜
2,000 .... 100⅞
5,000 .... 100⅜
10,000 .... 100⅜
N Y City 4½s, 1957
2,000 .... 111⅝
14,000 .... 111½
7,000 .... 111⅜
new
7,000 .... 111½
Allis-Chalm 5s
5,000 .... 85¼
1,000 .... 85⅜
10,000 .... 85½
Am Tel & Tel conv 4s
5,000 .... 103⅜
4,000 .... 103⅛
10,000 .... 103¾
14,000 104
Am Tobacco 6s
11,000 112
Am Tobacco 4s
19,000 80
13,000 .... 80⅛
3,000 80
1,000 3 .... 79⅞
Armour 4½s interim ctfs
65,000 .... 95⅝
5,000 .... 95¼
193,000 .... 95⅜
10,000 .... 95¼
At, T & S F gen 4s
86,000 .... 100⅞
3,000 .... 100⅝
conv 5s
2,000 .... 115⅜
20,000 .... 114¾
conv 4s
20,000 115
1,000 .... 114½
43,000 .... 114⅞
5,000 .... 114½
10,000s20f 114⅝
10,000 115
10,000s20f 114¾
4,000 115
29,000 .... 115⅛
10,000 .... 114½
10,000s5f 114⅝
conv 4s sub rects, w i
80,000 .... 113½
50,000 .... 113¾
10,000 .... 113⅞
10,000 .... 113½
Trans S L 4s
6,000 95
Atl C L, Louis & Nash col 4s
1,000 89
3,000 .... 89½
Balt & Ohio gold 4s
19,000 100
S W Div 3½s
1,000 90
16,000 .... 90½
P, L E & W Va 4s
10,000 .... 93⅝
Beth Steel 5s
7,000 .... 88⅝
2,000 89
B'klyn R T refg conv 4s
25,000 .... 86¾
B'klyn Un Elev 1st
2,000 .... 103¾
25,000 103
Can So 1st ext 6s
2,000 .... 106½
Cent Leather 5s
1,000 .... 98⅝
Cent Pac gtd 4s
1,000 .... 96⅞
5,000 .... 96¾
Ches & Ohio gen 4½s
2,000 .... 104½
C, B & Q gen 4s
110,000 .... 99⅝
25,000 .... 99¾
25,000 .... 99⅝
45,000 .... 99¾
5,000 .... 99⅝
Chi, B & Q joint 4s
55,000 .... 97⅝
2,000 .... 97¾
Denver Div 4s
2,000 .... 99⅝
Ill Div 3½s
1,000 90
Chi & East Ill ref & imp 4s
5,000 .... 88⅜
Chi, M & St P gen 4s, Series A
1,000 .... 104½
Chi, M & St P gen 3½s, Series B
8,000 .... 90½
Chi & N W gen 3½s
10,000 .... 90⅜
35,000 .... 90½
Deb 5s, 1909
1,000 .... 100⅛
deb 5s, 1921
5,000 .... 107½
Chi, R I & P R R 4s
3,000 .... 79¾
10,000 .... 79⅞
1,000 .... 79¾
2,000 .... 79⅞
15,000 .... 79⅝
21,000 .... 79½
14,000 .... 79¼
Chi, R I Pac Ry refunding 4s
8,000 .... 91¼
Chi, R I & Pac R R col trust 5s
20,000 .... 92⅜
1,000 .... 92⅞
C, C, C & St L gen 4s
17,000 .... 97⅝
Col Industrial 5s
11,000 77
Col Mid 1st 4s
5,000 .... 82½
2,000 82
Col & So 1st 4s
2,000 .... 97⅞
Col & So ref & ext 4½s
38,000 99
Del & H conv 4s
12,000 .... 104½
5,000 .... 104⅝
11,000 .... 104½
Del & Hudson 1st & ref 4s
25,000 .... 101¾
15,000 .... 101½
Den & R G con 4s
10,000 .... 97½
Den & R G 1st & ref 4s
8,000 94
1,000 .... 94¼
15,000 94
51,000 .... 94¼
75,000 94
50,000 .... 94⅛
3,000 94
15,000 .... 94¼
8,000 .... 94⅛
3,000 94
8,000 .... 94¼
Dist Sec Corp 5s
4,000 .... 76¼
E Tenn reorg lien 5s
10,000s10f 106
Erie 1st gen 4s
5,000 .... 77⅝
Erie conv 4s, Series A
7,000 .... 85½
Series B
10,000 75
8,000 .... 75½
Erie, Penn, col tr 4s
5,000 89
Evans & T H con 6s
10,000 114
H & T Cent 1st 5s
1,000 .... 110¼
Ill Cent, Lo Div 3½s
1,000 .... 89¼
Ind Nat Gas 5s
8,000 94
Int Met 4½s
10,000 78
22,000 .... 78¼
4,000 .... 78⅜
5,000 .... 78½
25,000 .... 78⅝
4,000 .... 78¾
26,000 .... 78½
22,000 .... 78⅝
46,000 .... 78¾
2,000 .... 78⅝
24,000 .... 78¼
Interborough R T conv 6s
1,000 .... 103⅜
2,000 .... 103¼
Int Paper conv 5s
1,000 88
Iowa Cent ref 4s
1,000 79
Kan City So 3s
10,000 .... 74⅜
L S & M S 4s
8,000 .... 95¼
2,000 .... 95½
1,000 .... 95⅝
L S & M S 4s, 1931
5,000 .... 95¼
Lacka Steel 5s
11,000 .... 98⅜
Lehigh Val of N Y gtd 4½s
3,000 .... 107⅜
Long Island con 5s
1,000 .... 111⅜
Louis & Nash unif 4s
5,000 100
N F & Shef 5s
1,000 .... 112⅝

Mer Marine col trst 4½s
4,000 71
1,000 .... 71⅛
11,000 71
10,000 .... 70⅞
1,000 71
M, K & T s f 4½s
5,000 .... 90¾
2,000 .... 90½
18,000 .... 90¼
Mo Pacific 4s
2,000 .... 82¼
Mob & Oh ext 6s
1,000 .... 117¾
Mob & O gen 4s
5,000 .... 88½
Nat Rys of Mex, gen 4s
25,000 .... 87⅝
20,000 .... 87½
prior ln 4½s
104,000 95
N Y Cen & H R R deb 4s, 1934
5,000 .... 95⅜
4,000 .... 95⅝
gen 3½s
25,000 .... 92¾
2,000 93
M C col 3½s
1,000 84
N Y Gas, E L, H & P, pur money 4s
1,000 .... 84¼
N Y G & E L, H & P col trust 5s
11,000 103
N Y, N H & H conv deb 6s
2,000 .... 138¼
10,000 .... 138⅛
20,000 138
3,000 .... 138⅛
9,000 .... 138¼
Norfolk & West Pocah C & C 4s
4,000 .... 92⅜
Norf & W cnv 4s
5,000 .... 97⅞
25,000 .... 97⅝
Northn Pac 4s
1,000 .... 102¼
3,000 .... 102⅝
30,000 .... 102¾
20,000 .... 102⅝
Nor Pac gen 3s
6,000 .... 74¾
Og & Lake C 4s
1,000 91
Or R & N con 4s
3,000 98
Oreg Short Line gtd refg 4s
2,000 .... 95⅛
14,000 .... 95¼
1,000 .... 95⅛
Pac Tel & Tel 5s, J P Morgan rcts
5,000 .... 97½
10,000 .... 97⅛
10,000 .... 97¼
Pennsylvania R R 4s, 1948
8,000 .... 104½
Penn conv 3½s
10,000 .... 100⅝
11,000 .... 100½
1915
1,000 .... 96¼
2,000 .... 96⅜
Reading gen 4s
10,000 .... 100⅛
10,000s10f 100
Reading Jersey Cen col 4s
1,000 .... 97⅝
Rio Gr West 1st
3,000 .... 95½
Rio Grande Wsn col trust 4s
2,000 85
St L, Ir Mt & So gen 5s
1,000 111
unify & ref 4s
12,000 89
St L & S F R R gen 5s
26,000 .... 89⅝
26,000 .... 89¾
10,000 .... 89⅝
refunding 4s
10,000 .... 85½
St L Southwestn con 4s
28,000 79
18,000 .... 79½
3,000 .... 79¾
4,000 80
St Paul, M & M Mont ext 4s
1,000 .... 100½
San An & A P 4s
1,000 90
Seaboard A L Ry gold 4s
5,000 88
34,000 .... 88½
8,000 .... 88⅜
13,000 .... 87¾
5,000 88
So Pac 1st ref 4s
5,000 .... 94⅝
1,000 .... 94¾
1,000 .... 94½
10,000 .... 94⅝
12,000 .... 94⅝
So Pac Conv 4s sub receipts, full paid
25,000 .... 101⅞
42,000 102
23,000 .... 101⅞
65,000 102
18,000 .... 101⅞
145,000 102
51,000 .... 101⅞
65,000 102
51,000 .... 101⅞
19,000 102
2d paid
10,000 .... 101¾
2,000 102
South Ry 1st 5s
10,000 112
Southn Railway gen 4s
5,000 .... 83⅜
5,000 .... 83¼
44,000 .... 83½
Tenn Coal, I & R gen 5s
4,000 .... 102⅝
Term Assn of St L 1st 4½s
2,000 .... 107½
Term Assn of St L refunding 4s
1,000 .... 97½
Third Av con 4s Cen Trust Co ctfs, stamped
35,000 .... 68½
10,000 .... 68¾
1,000 .... 68½
3,000 69
Tol, St. L & W 4s
1,000 .... 83½
Underground Elect Rys of London income 6s
10,000 .... 37⅛
Un Bag & P 5s
3,000 .... 96¼
3,000 .... 96½
Un Pac 1st 4s
3,000 .... 102⅝
Union Pacific 1st ref 4s
1,000 .... 99½
Un Pac Conv 4s
15,000 .... 108¼
25,000 .... 108⅛
77,000 .... 108¼
20,000 .... 108⅜
71,000 .... 108¼
8,000 .... 108⅜
71,000 .... 108½
80,000 .... 108⅞
10,000 .... 108¼
10,000 .... 108⅛
30,000 108
10,000 .... 108¼
United Railrds of San Fr 4s
8,000 .... 75⅝
United Railways of St L 4s
5,000 85
U S N & Imp 5s
5,000 .... 90¾
U S Steel Corp sinkg fd 5s
43,000 .... 105⅛
22,000 .... 105¼
5,000 .... 105⅛
12,000 .... 105¼
Va-Car Chemical temp 1st 5s
2,000 .... 97¾
Va & Sow con 5s
1,000 .... 99¼
Wabash 1st 5s
25,000 .... 112⅞
Wabash ref & ext 4s
15,000 .... 77½
6,000 .... 77⅜
17,000 .... 77½
5,000 .... 77⅜
5,000 .... 77¾
2,000 .... 77⅝
5,000 .... 77¾
16,000 .... 77⅝
20,000 .... 77¾
15,000 .... 77⅝
50,000 .... 77½
2,000 .... 77⅝
8,000 .... 77½
Wab, Pits Ter 1st Tract co ctfs
10,000 48
Wab, Pitt Ter 2d Trust Co ctfs
9,000 9
West Maryld 4s
10,000 .... 84¾
Westingh El & M 1st conv s f 5s
10,000 .... 94½
W U Tel col tr 5s
8,000 .... 100½
Westn Union cnv 4s, ser A
10,000 .... 88¾
Wheeling & L E 1st con 4s
15,000 .... 87½
Wis Cent gen 4s
2,000 .... 95¼
Wisconsin Central Superior & Dul div & term 4s
4,000 .... 93½

Total sales June 22, 1909 .... $4,082,000
From Jan. 1, 1909 696,638,200
Corresponding period last year 436,833,020

COLORADO MINING STOCKS.

COLORADO SPRINGS, Col., June 22.—The following were the closing quotations on the local Exchange to-day:

	Bid.	Asked.
Acacia	7	7¼
Dr. Jackpot	9	9⅝
Elkton	63¾	64
El Paso	[illegible]	52
Gold Dollar	10¾	11
Isabella	[illegible]	[illegible]

	Bid.	Asked.
Jackpot	7	8
McKinney	38	40
Portland	85	86½
Vindicator	57	61
Sample	7⅝	7¾

E. F. HUTTON & CO.,
35 NEW STREET,
Members New York Stock Exchange.
We solicit bids, offers and inquiries on unlisted, active and inactive curb securities, trust company and bank stocks.
We will Buy or Sell
Pacific Telephone & Telegraph Co.
Pacific Gas & Electric
Spring Valley Water Co.
Western Pacific
Columbia Gas & Electric
California Oil & Gas Co.
Washington Gas Light Co.
Direct wires to San Francisco, Los Angeles, Chicago, Cincinnati, Washington and other prominent Western cities.

JOHN MUNROE & Co.
30 Pine St., NEW YORK
4 Post Office Sq., BOSTON
LETTERS OF CREDIT
providing funds for travellers in all parts of the world.
COMMERCIAL LETTERS OF CREDIT
FOREIGN EXCHANGE AND COLLECTIONS
CABLE TRANSFERS
MUNROE & CO.
7 RUE SCRIBE, PARIS.

KOUNTZE BROTHERS
BANKERS
Draw drafts on, and make telegraphic and cable transfers to all the principal points in the world.
Issue Letters of Credit available throughout the World.
BROADWAY AND CEDAR ST.
NEW YORK

American Light & Traction Stock
DEALT IN
Lamarche & Coady
Telephone 5775-6 Broad. 25 Broad St., N. Y.

WE WILL SELL
100 Amer. Dist. Teleg. of N. J.
126 Amer. Gas & Electric Com.
25 Brooklyn Union "L" Com.
$10,000 Central Railway Syndicate
100 Cincinnati Northern
175 Hudson & Manhattan Com.
500 Inter-Continental Rubber Com.
100 Lackawanna Steel
100 Lincoln Gas & Electric
100 Wells-Fargo Express
J. K. Rice, Jr. & Co.
Miscellaneous Securities
33 WALL ST., NEW YORK
Telephones 7460-1-2-3-4-5-6 Hanover

MUNICIPAL BONDS
Issued for Water Purposes
$250,000 City of New York Water 4's, 1959
200,000 City of Syracuse, N. Y., Water 4's, 1929-1936
155,000 City of Rome, N.Y., Water 4's, 1929
27,000 White Plains, N. Y., Water 4's, 1939
50,000 Portland, Oregon, Water 4's, 1934
19,000 Salamanca, N. Y., Water 5's, 1909-1927
100,000 Meridian, Miss., Water 4½s, 1919-1929
Detailed circular mailed on application.
W. N. COLER & CO., Bankers,
43 CEDAR STREET,
New York City. Established 40 years.

L. B. WILSON D. M. FERGUSON
L. B. WILSON & CO.
Members Consolidated Stock Exchange of N. Y.
60 WALL ST., N. Y.
Stocks and bonds bought and sold for cash or on conservative margin.
FRACTIONAL LOTS

F. P. FREEMAN & CO.
Members New York Stock Exchange,
25 BROAD STREET.
Stocks and Bonds,
BRANCH OFFICE 11 E. 42D ST.
Tel. 4633-34-35 Broad.

Atchison, Topeka & Santa Fe Rights
Bought and Sold.
COGGESHALL & HICKS
115 BROADWAY.
Phone 8013 Cortlandt.

POUCH & CO. 1 NASSAU ST.
Members New York Stock Exchange.
WILKESBARRE & EASTERN
First Mortgage 5s.
(Guaranteed).

E. I. du Pont de Nemours Powder Co.
Securities Bought and Sold.
Henry Bros. & Co.
Members New York Stock Exchange,
71 Broadway, N. Y. City.
Telephone 204 Rector.

N. W. Halsey & Co.
BANKERS
Bonds for Investment
49 Wall Street, N. Y
Philadelphia
Chicago San Francisco

Natl. Bank of Cuba Stock
Royal Baking Powder Pfd.
Hudson Company Pfd.
GOODMAN & CO.
Tel. 6824-5 Hanover. 43 Exchange Place.

Warren Gzowski & Co.
COBALT STOCKS.
MEMBERS TORONTO STOCK EXCHANGE.
25 BROAD ST., NEW YORK.
4 COLBORNE ST., TORONTO.
Offices Connected by Direct Wire.

TOPICS IN WALL STREET.

Rise in Union Pacific Preferred.

Union Pacific preferred is a stock rarely heard of marketwise, but yesterday it made a rather startling advance, extending nearly 3 points, to 100¼. Naturally this movement was sufficient to give the gossips employment, just when things in their line had begun to get very dull. Union Pacific common could advance or fall 3 points without exciting any great amount of comment, or impressing upon brokers the necessity of straight way manufacturing an explanation to satisfy their inquisitive customers. The common stock is always the centre of speculative activity, while the preferred for some years back has been essentially an issue for investment trading almost entirely. This fact adequately accounts for the lack of interest ordinarily manifested toward the stock on the Exchange. It pays 4 per cent. dividends, and is limited to that amount annually. Consequently it is not susceptible to the influence of the periodic talk concerning a "Union Pacific dividend increase," that well-worn expression applying only to the common shares.

⁂

Explanations Offered.

The advance in Union Pacific preferred to par, at which it would yield 4 per cent., or no more than could be obtained on an investment in high grade bonds, of course, suggested, in the minds of traders, the possibility of some deal. Accordingly one version of the story had it that the preferred shares were to be retired at par. On the face of things this did not seem altogether plausible, as the company could not hope to supplant the preferred shares with any other kind of a security on which the charge would be much less than 4 per cent. Some ingenious individuals professed to figure it out that the object of the management was to reduce the amount of taxes which the company might have to pay under the proposed Federal tax on net incomes of corporations by replacing the preferred stock with bonds. But that seemed very far fetched. Still another yarn referred to prospective "rights" in which the preferred stock would participate.

⁂

Pressure on Amalgamated.

Considerable bear pressure seemed to be directed against Amalgamated Copper, which exhibited pronounced weakness at times, though it left off with a moderate net advance. Amalgamated is another one of the stocks which has dropped about 10 points within a week, this in spite of the fact that it failed to participate in the enthusiastic rise enjoyed by most of the shares at the culmination of the recent rise. The nominal quotation for copper metal was again reduced yesterday, bringing electrolytic nearly 1 cent per pound under what it was a fortnight ago, but the Amalgamated Company, it is stated, is selling no copper under 13¾ cents for electrolytic. To be sure, reports from the trade are not so rabidly optimistic as they were a short time ago, but the more stable interests profess to see nothing discouraging in the copper outlook. But then a stock selling close to 90, as Amalgamated did recently, and paying only 2 per cent., with little or no chance of an increased rate for at least six months, appeared pretty high to many people when they discovered that the general market was not going right on climbing upward indefinitely.

⁂

"Accumulation" of Reading.

From the amount of "accumulation" which takes place in Reading, the only wonder is that any of the stock is left for speculative operation. Always after a big decline in the common the "accumulation" process begins anew, according to the diagnosis of the specialists, and keeps right on until the issue is again boosted to a high level. Accumulation was said to be under way yesterday, and in any event it proved to be one of the strongest stocks on the list. Reading is always such an active feature of the market that it would be really too bad to have it find its way completely into the boxes of investors, and possibly for that reason the "accumulators" see fit now and then to let some one else have a part of their holdings. From the way it acts there would seem to be little need for worrying lest the stock should soon become as scarce as Lackawanna or Delaware & Hudson. The indications are that Reading still has a long term of speculative activity before it.

⁂

Regarding Steel Listing.

For the purpose of argument, the United States Steel common stock is going to be listed on the Paris Bourse and admitted to the parquet, at that, all in due time. Information to that effect is being imparted to their friends by certain international bankers, who, it should be said, are in no way connected with the negotiations. Under the circumstances, some of the edge has been taken off the Steel listing as a bull factor, but later on, according to their theory, the listing scheme is destined to have due weight as a bull card. Argument of this sort ran of its admission will be made at the psychological moment, and, of course, cause a psychological moment, and, of course, a big splurge in the market just when everybody had given up hope of a successful conclusion of the negotiations. It should be added that this view is not universally held, some contending that, whether the stock is admitted to the inner circle of the Paris Bourse or not, the whole thing has lost much of its force as a market factor.

1852 1909

Jas. B. Colgate & Co.

36 Wall St., New York

Members N.Y. Stock Ex. Investment Bonds

GUARANTEED BONDS YIELDING 6% INCOME.

WHITE & CO., Bankers, 25 Pine St., New York.

McCURDY HENDERSON & Co.

BANKERS

24 Nassau Street

Members New York Stock Exchange.

INVESTMENT SECURITIES

GIRARD TRUST CO., PHILADELPHIA.

CHARTERED 1836.

Capital and Surplus, $10,000,000

E. B. MORRIS, President.
W. N. ELY, First Vice President.
A. A. JACKSON, Second Vice President.
C. J. RHOADS, 3d Vice Pres. & Treasurer.
E. S. PAGE, Secretary.

Guaranty Trust Co. OF NEW YORK

28 NASSAU ST., New York. 33 LOMBARD ST., London, E. C.

Capital....$2,000,000
Surplus and undivided Profits... 8,183,285

KNICKERBOCKER TRUST CO.

358 Fifth Ave. 60 Broadway
100 West 125 St. 3d Ave. & 148 St.

Windsor Trust Company

NEW YORK.

Uptown Office, Fifth Av. & 47th St. Downtown Office, Nassau & Cedar Sts.

We Invite Your Deposit Account

COMMERCIAL TRUST COMPANY OF NEW JERSEY

15 EXCHANGE PLACE, JERSEY CITY, N. J.
Capital, Surplus and Profits over $3,000,000

SAFE DEPOSIT VAULTS

INTEREST PAID ON CHECK ACCOUNTS.

PHILADELPHIA PRICES.

Special to The New York Times.

PHILADELPHIA, June 22.—A rally of over 1½ points in Lehigh Valley enlivened an otherwise dull day in the Philadelphia share market. From 79, the closing quotation last night, the stock rose, on trading that averaged about 1,000 shares an hour, to 80⅝ by 1 o'clock. United States Steel and Reading were rather active in this market, but among the strictly local issues dealings were small as a rule.

Sales.		High.	Low.	Last.
20	American Ice	39	38¾	38¾
100	American Tel. & Tel.	140⅞	140⅞	140⅞
10	Atchison	114⅝	114⅝	114⅝
739	Cambria Steel	40	39¾	40
38	C., M. & St. P.	150⅞	150⅞	150⅞
30	Col. Fuel & Iron	42⅝	42¼	42⅝
20	Corn Products	22⅝	22⅝	22⅝
20	Electric Storage	52⅝	52¾	52⅝
20	General Asphalt	19⅝	19¾	19¾
112	General Asphalt pf.	62⅜	62⅛	62⅛
12	Ins. Co. of N. Am.	22⅝	22⅝	22⅝
169	Lake Sup. Corp.	25⅝	25½	25½
12	Lehigh Navigation	102½	102½	102½
40	Lehigh Nav. tr. ctfs.	103	103	103
8,101	Lehigh Valley	80⅝	79	80
14	Little Schuylkill	59	59	59
5	O. & W.	51⅜	51⅜	51⅜
87	Pennsylvania	67¾	67½	67¾
80	Philadelphia Co.	42½	42½	42½
205	Philadelphia Electric	11⅝	11⅝	11⅝
4,210	Philadelphia R. T.	29½	28⅞	29¼
6,316	Reading	74 3-16	73⅝	74 3-16
500	Southern Railway	30¼	30⅛	30⅛
1,217	Tonopah Belmont	15-16	15-16	15-16
125	Tonopah Mining	7 3-16	7⅛	7 3-16
813	Union Traction	53⅛	52¼	53⅛
166	United Gas Imp.	88⅞	88½	88¾
16	Union Trac. Pitts. pf.	47	47	47
12,193	U. S. Steel	66⅜	64⅛	64⅝
100	Wabash pf.	54½	54½	54½
25	West J. & Seashore	50	50	50

METAL MARKET REPORTS.

At the Metal Exchange yesterday a further downward tendency was shown, but without any apparent activity. All grades of copper were reduced. Lake was off ⅛c in the bid, electrolytic ⅛c in the bid and ⅛c in the asking, and castings ⅛c in both the bid and asked prices. Tin was down nearly ¼c in the asking price. Lead and spelter were unchanged.

In London yesterday, on the Metal Exchange, spot copper receded 8s 9d from the final price of Monday; futures also made a loss, dropping 10s over Monday's last quotation. The market ended steady, closing prices ruling at, spot, £58 5s; futures, £59 2s 6d.

Pig tin, after a weak opening, recovered slightly, but ended with a loss of 15s for spot, at £133; futures were off 12s 6d, at £134 10s. Lead was down 1s 3d. to £13. Spelter declined 2s 6d, to £21 17s 6d. Cleveland warrants were unchanged, at 48s 3d.

The closing bid and asked prices for copper and other metals for spot delivery on the New York Metal Exchange yesterday compare as follows with those of Monday:

	Tuesday. Bid.	Tuesday. Asked.	Monday. Bid.	Monday. Asked.
Lake	13.25	13.62½	13.37½	13.62½
Electrolytic	12.87½	13.00	13.00	13.25
Castings	12.62½	12.87½	12.75	13.00
Spelter	5.40	5.45	5.40	5.45
Lead	4.35	4.45	4.35	4.45
Tin	29.00	29.30	29.00	29.50

THE COFFEE MARKET.

Coffee was a little more active yesterday, and the tendency was again toward a loss of near-month premiums. The close was steady at a decline of 5 points on August, while February, March, and April were 5 points higher. Sales were reported of 23,250 bags.

The market opened steady at unchanged prices, in line with the decline of a partial ¼f at Havre and of ¼ pfennig at Hamburg. Rio was 50 reis lower, while Santos was steady and unchanged. Very cold weather was again reported in all districts of Sao Paulo.

Spot coffee was quiet, 7⅞@8c for Rio No. 7.

Contract prices were as follows:

	High.	Low.	Close.	Monday's Close.
June	6.30	6.30	6.30@6.35	6.30
July	6.35	6.30	6.30@6.35	6.30
August	..	..	5.85@5.95	5.90
September	5.85	5.80	5.80@5.85	5.80
October	..	..	5.70@5.75	5.70
November	..	..	5.70@5.75	5.70
December	5.70	5.70	5.70@5.75	5.70
January	..	..	5.70@5.75	5.70
February	..	..	5.75@5.80	5.70
March	5.80	5.80	5.80@5.85	5.75
April	..	..	5.80@5.85	5.75
May	..	..	5.80@5.85	5.80

UP-STATE BANK STATEMENT.

The combined reports of the State banks and trust companies outside of New York City, as compiled for the week ended June 19 by the State Banking Department, follow:

	June 19.	Increase.
Loans and discounts	$83,681,700	$387,300
Total deposits	88,009,800	316,500
Total reserve	18,494,500	153,600
Average reserves	21.6%	
Reserve required	15%	
TRUST COMPANIES.		
Loans	$128,287,000	$237,300
Total deposits	137,786,400	*916,900
Total reserve	20,946,000	*1,467,500
Average reserve	15.7%	
Reserve required	10%	

THE TREASURY BALANCES.

WASHINGTON, June 22.—The condition of the Treasury at the beginning of business to-day was as follows:

RESERVE FUND.

Gold coin and bullion	$150,000,000
TRUST FUNDS TO REDEEM OUTSTANDING CERTIFICATES.	
Gold coin	$842,279,869
Silver dollars	484,560,000
Silver dollars of 1890	4,239,000
Total	$1,331,078,869
General fund	145,785,477
Deposits in National banks	74,590,055
In Philippine Treasury	4,152,073
Awaiting reimbursement	5,627
Current liabilities	103,850,148

MINING STOCK QUOTATIONS.

SAN FRANCISCO, June 22.—The official closing quotations for mining stocks to-day were as follows:

Alpha Con.	.02	Occidental Con.	.15
Andes	.14	Ophir	1.50
Belcher	.30	Overman	.22
Best & Belcher	.85	Potosi	.24
Bullion	.15	Savage	.19
Caledonia	.19	Sag Belcher	.03
Challenge Con.	.19	Sierra Nevada	.26
Chollar	.17	Union Con.	.32
Confidence	.75	Utah Con.	.03
Con. Cal. & Va.	.78	Yellow Jacket	.44
Con. Imperial	.02	TONOPAH.	
Crown Point	.35	Belmont	.91
Gould & Curry	.17	Jim Butler	.09
Hale & Norcross	.21	McNamara	.26
Julia	.05	Midway	.21
Kentucky Con.	.06	North Star	.02
Mexican	.98	Tonopah Extn.	.52
GOLDFIELD.		Kendall	.04
Adams	.01	Lone Star	.04
Atlanta	.14	Red Hills	.06
Blue Bell	.03	Sandstorm	.10
Comb. Fraction	.54	St. Ives	.10
Cracker Jack	.02	Silver Pick	.15
Daisy	.27	BULLFROG.	
Diamond Field	.03	B'frog. N. Bank.	.02
G. Con. Mines	7.50	Montgomery Mtn.	.03
Great Bend	.06	Tramp Cons.	.04
Jumbo Extn.	.10		

Silver bars, 52⅝; Mexican dollars, 49 to 52½; drafts, sight, 1 to 1⅛ cents premium; telegraph, 2 to 3 cents premium.

FINANCIAL NOTES.

James Speyer sails to-day for Europe on the Adriatic.

The Directors of the United States Cast Iron Pipe Company met yesterday, but took no action on the dividend. The meeting was held simply to close up the affairs of the company for the year.

Petitions were circulated on the floor of the Stock Exchange yesterday requesting the Governors to close the Exchange on Saturday, July 3, giving another triple holiday. The matter will be acted on at the regular meeting of the Governors this afternoon.

B. W. Birnbaum and Charles S. Liebeskind have formed a copartnership under the firm name of B. W. Birnbaum & Co., to do a general commission business, with offices at 20 Broad Street. Both partners are members of the Consolidated Stock Exchange.

Harvey Fisk & Sons are offering at 97½ and interest the first mortgage 5 per cent. bonds of the Mississippi Central Railroad Company, due July 1, 1949, guaranteed principal and interest by the United States Lumber Company. The authorized issue is $10,000,000, and that outstanding on July 1, 1909, will be $4,100,000. The bankers have sold more than $3,000,000 of the bonds, and now offer the unsold balance, deliverable July 1. The entire issue is redeemable at the option of the company at 110 and accrued interest on any interest date.

THE FOREIGN MARKETS.

Copper Shares Improve on London Exchange—Paris Bourse Prices Heavy.

LONDON, June 22.—Money was plentiful on the market to-day, and the demand was quiet. Discounts were steady.

On the Stock Exchange business was of small dimensions, the transactions being chiefly in connection with the day's mining carry-over and the general settlement to-morrow. Consols and gilt-edged securities were quiet. Copper shares showed slight improvement, foreigners were rather irregular, and Kaffirs were weak.

American securities opened slightly under parity. In the later trading prices became firmer, and at noon were from 1¼ below to 1¾ above yesterday's New York closing. Later they weakened on New York advices and closed steady above the worst for the day.

Bar silver uncertain at 24 3-16d per ounce.

Money, 1 per cent. Rate of discount in the open market, for short bills, 1 11-16@1¾ per cent.; for three months' bills, 1 11-16@1¾ per cent.

PARIS, June 22.—Prices generally on the Bourse to-day were heavy.

At closing 3 per cent. rentes were 97f 12½c for the account.

Exchange on London, 25f 20c for checks.

BERLIN, June 22.—Prices moved downward on the market to-day, and the trading was inactive.

LONDON CLOSING QUOTATIONS.

	London.	N. Y. Equiv.	N. Y. Close.	Net Ch'ge.
Consols, money	84¼	..	..	..
Consols, account	84 5-16	..	..	..
Anaconda	9⅝	46⅞	47	− ⅛
Atchison	116¾	114	114	..
Can. Pacific	183⅞	179⅝	180⅛	− ⅝
St. Paul	154½	150⅞	150¾	+ ⅛
Erie	35	34⅛	34½	− ⅜
Erie 1st pf.	52¼	51⅛	51	+ ¼
Ill. Central	150	146⅜	146⅜	..
Louis. & Nash.	143¼	140	140	..
N. Y. Central	134½	121⅛	129¼ex	+ ⅜
Pennsylvania	69¼	135	135⅛	− ⅛
Reading	75¾	147⅞	147¾	+ ⅛
Southern Pacific	128¾ex	126⅞	127¾	+ ⅞
Union Pacific	192¾	188	188¼	− ¼
U. S. Steel	66	64⅛	64¼	+ ⅛
U. S. Steel pf.	124	121⅛	121	+ ⅛

FOREIGN PUBLIC SECURITIES.

	Bid.	Asked.
German consol 3½s	95¼	96½
German consol 3s	86½	87½
Prussian Government 4s	102¾	103¾
Bavarian Government 4s	101½	102½
Hessian Government 3½s	94½	95½
Saxony Government 3s	85½	86½
Hamburg Government 3s	85	86
City of Berlin 4s	101½	102½
City of Cologne 4s	101	102
City of Augsburg 4s	101	102
City of Munich 4s	101	102
City of Frankfort-on-Main 3½s	95	96
City of Vienna 4s	97	98
Mexican Government gold 5s	101¼	102¼
Russian Government gold 4s	88	89
French Government rente 3s	97¼	98¼
British consol 2½s	84	85

American Mining Stocks in London.

	£.	s.	d.		£.	s.	d.
Camp Bird	1	8	8	Esperanza	2	15	0
Tomboy	1	2	6	Dolores	1	5	0
El Oro	1	6	3	Stratton's Ind.	0	3	1½

BOSTON STOCK MARKET.

Special to The New York Times.

BOSTON, June 22.—Trading in the special local Copper shares was rather light to-day, though the undertone on the whole was firm, and the light offerings of stocks were easily absorbed. Amalgamated rallied to above 79, North Butte was in demand at between 55½ and 56, while the balance of the list showed but little change. The general market closed steady, but at slightly under the high prices of the day.

BONDS.

Sales.		High.	Low.	Last.
$2,000	Am. Agri. Chem. 5s	101⅜	101⅜	101⅜
3,000	Am. Tel. & Tel. 4s	95	94¾	94¾
7,000	Am. Tel. & Tel. cv. 4s	103⅞	103⅜	103⅜
500	Arizona Com'l 6s	165	165	165
25,000	Atch. & S. F. adj. 4s	93	93	93
6,500	A., G. & W. I. SS. 5s	70	69½	69½
1,000	Chi., B. & Q. joint 4s	97¾	97¾	97¾
3,000	C. J. & S. Y. 5s, 1915	102⅝	102⅝	102⅝
10,000	Mass. Gas 4½s	96¼	96	96
5,000	Western Tel. & Tel. 5s	98⅞	98⅞	98⅞
	RAILROADS.			
17	Atchison rights	$1.12½	$1	$1.12½
21	Boston Elevated	129	128	128
98	Boston El., $25 paid	38	38	38
21	Boston & Lowell	226	226	226
5	Boston & Maine	148	148	148
85	C. J. R. & S. Y.	160	158	160
20	*N. Y., N. H. & H.	172	170¾	170¾
6	Old Colony	196½	196½	196½
800	Union Pacific	189¼	188¼	189¼
77	Union Pacific pf.	99½	98	99½
1	Vermont & Mass.	172¼	172¼	172¼
196	West End	92	92	92
8	West End pf.	105¼	105¼	105¼
	TELEPHONES.			
929	American	141	140¼	140¾
50	*Cumberland	133½	133½	133½
257	New England	133	133	133
11	Western pf.	87	84	87
	MISCELLANEOUS.			
115	Am. Agri. Chemical	42	41	42
51	Am. Agri. Chem. pf.	101	100½	100½
80	At., G. & W. I. SS.	10	9	10
870	At., G. & W. I. SS. pf.	24	23	23¾
120	Am. Pneu. Service	8½	8¼	8¼
20	Am. Pneu. Service pf.	19	19	19
459	Am. Sugar Ref.	123¼	121½	123¼
295	Am. Sugar Ref. pf.	121½	121	121
699	American Woolen pf.	104¼	103¼	103¼
550	East Boston Land	12	11½	11½
13	Edison	248	248	248
5	General Electric	160	160	160
60	Internat. Buttonhole	4½	4½	4½
850	Mass. Gas pf.	90½	90¼	90¼
1	Pullman	188	188	188
32	Reece	11	11	11
20	Seattle Electric pf.	102	102	102
108	Swift & Co.	108¼	107⅞	107⅞
50	United Fruit	139	139	139
682	United Shoe	59	58½	59
100	United Shoe pf.	29⅞	29⅜	29⅜
2,903	U. S. Steel	65½	64¼	64½
149	U. S. Steel pf.	122⅝	121⅝	122
	MINING.			
220	Adventure	7¾	7½	7⅝
7,180	Amalgamated	79¼	77⅞	78⅞
510	American Zinc	27¼	27	27⅛
100	Arcadian	4⅝	4⅝	4⅝
75	Arizona Com'l	89¼	89¼	89½
35	Atlantic	9¼	9½	9½
160	Batopilas	4¾	4⅜	4⅜
500	Bonanza	60c	60c	60c
464	Boston Con.	14¾	14	14¼
45	Boston Corbin	17⅞	17⅜	17⅞
1,356	Butte Coalition	24⅝	24½	24½
105	Calumet & Arizona	102½	102	102
20	Calumet & Hecla	651	650	650
40	Centennial	32	31	31
826	Copper Range	80¼	79⅞	79⅞
310	East Butte	12	12	12
505	Franklin	16½	16	16½
25	Giroux	7⅝	7⅝	7⅝
1	Granby	103	103	103
814	Greene-Cananea	10	10	10
20	Hancock	11	11	11
40	Isle Royale	26	25½	25½
20	Keweenaw	4⅝	4⅝	4⅝
840	Lake	21¾	21	21½
75	La Salle	13	13	13
485	Mass.	8¾	8½	8¾
125	Mexico	4¼	4¼	4¼
700	Miami	16	15⅞	15⅞
90	Michigan	10¼	10	10
105	Mohawk	65	65	65
150	Nevada	23¼	23¼	23¼
80	Newhouse	1⅝	1⅝	1⅝
1,240	North Butte	56⅜	55	56
195	North Lake	9	8⅞	9
108	Ojibway	11⅛	10⅝	10¾
865	Old Dominion	52	51½	51⅞
135	Osceola	135	134	135
790	Parrot	30⅜	30	30
220	Quincy	90	88	88
693	Shannon	15¼	15	15¼
11,329	Shannon rights	11c	10c	11c
136	Superior Copper	42	41	41½
573	Superior & Boston	14¼	14¼	14½
115	Superior & Pittsburg	14	13⅞	13⅞
15	Tamarack	70	70	70
810	Trinity	11	10½	10½
935	U. S. Oil	33⅝	33	33⅝
204	U. S. Smelting	48⅝	48½	48⅝
470	U. S. Smelting pf.	49⅝	49¼	49¼
40	United Copper	8¾	8¼	8¾
165	Utah Con.	43	42½	42½
70	*Utah Copper	48⅛	48	48⅛
100	†Victoria	4½	4½	4½
10	Wolverine	148	148	148

*Ex dividend. †Ex rights.

Weather in Cotton and Grain States.

Special to The New York Times.

WASHINGTON, June 22.—The following is the forecast for Wednesday and Thursday as issued by the United States Weather Bureau for the cotton and grain States:

North and South Carolina—Local showers; continued warm Wednesday and Thursday; moderate southwesterly winds.

Eastern Florida—Local rains Wednesday and Thursday; moderate east to southeast winds.

Georgia, Western Florida, Alabama, Mississippi, Louisiana, and Eastern Texas—Local rains Wednesday and Thursday; light to moderate southerly winds.

Western Texas and Utah—Generally fair Wednesday and Thursday.

Oklahoma and Kansas—Fair in western, local rains in eastern, portions Wednesday; Thursday, partly cloudy.

Arkansas, Tennessee, Kentucky, and Missouri—Local showers Wednesday and Thursday.

Ohio, Indiana, and Illinois—Local showers Wednesday and Thursday; moderate southwesterly winds.

Upper Michigan—Showers Wednesday and Thursday; moderate southwesterly winds.

Lower Michigan—Showers Wednesday; Thursday showers and cooler; moderate southwesterly winds.

Wisconsin—Showers Wednesday. Thursday fair; moderate southwest and west winds.

Minnesota—Showers and cooler Wednesday. Thursday fair; moderate westerly winds.

Iowa—Fair in western, local showers in eastern, portion Wednesday. Thursday fair.

North and South Dakota and Nebraska—Generally fair and somewhat cooler Wednesday and Thursday.

THE COTTON MARKET.

Heavy and Very Strong Trade—Closes at 16 to 21 Points Net Gain.

Cotton developed greatly increased activity and decided strength shortly before noon yesterday, with all the new crop months making new high records for the season. The close was very steady at a net advance of 16@21 points.

The market opened steady at an advance of 1@5 points.

Aside from a rumor that the condition report of the National Ginners' Association would be under 78, which was not confirmed, there seemed to be no fresh development to explain the strong advance.

Contract prices were as follows:

	High.	Low.	Close.	Monday's Close.
June	11.18	11.18	11.17@11.18	11.01
July	11.12	10.96	11.11@11.12	10.95
August	11.13	10.98	11.12@11.13	10.96
September	11.15	10.98	11.13@11.15	10.94
October	11.16	10.95	11.13@11.14	10.94
November	11.19	11.18	11.14@11.16	10.95
December	11.21	10.98	11.18@11.19	10.97
January	11.17	10.95	11.14@11.15	10.94
March	11.17	10.97	11.16@11.17	10.95
May	11.18	11.10	11.17@11.18	10.96

Spot cotton was quiet and 15 points higher, at 11.60 for middling upland and 11.85 for middling Gulf.

Southern spot markets were telegraphed as follows: Galveston steady, ⅛c higher, at 10⅞c; sales, 543 bales. New Orleans firm, unchanged, at 11c; sales, 1,000 bales. Norfolk firm, unchanged, at 11c; sales, 245 bales. Augusta steady, ⅛c higher, at 11¼c; sales, 58 bales. St. Louis firm, unchanged, at 11c; sales, 121 bales. Houston steady, 1-16c higher, at 10¾c; sales, 820 bales. Memphis quiet, unchanged, at 11c; sales, 575 bales.

GRAIN AND PROVISIONS.

WHEAT.—Considerable early strength developed yesterday on conflicting reports from the Southwest and showers in sections where harvesting is now in progress. Advices from Kansas were particularly unsettled. The Kansas State report made condition 72.3, against 72 by the last Government figures and 73 a year ago. Advices from the Northwest were generally favorable all day. Liverpool market closed ⅝ to 1⅛d net higher, and there was some export demand reported at Winnipeg, although the only business that could be traced was 3 loads of new No. 2 red in New York. The primary movement consisted of 200,000 bushels, compared with 303,000 bushels a year ago. Cash wheat in New York closed irregular. No. 2 red, $1.47 elevator and free on board afloat, both old, nominal; do No. 2, $1.18⅞ free on board afloat, end August; No. 1 Northern, Duluth, $1.36, and No. 2 hard Winter, $1.32, both nominal, free on board afloat.

CORN.—Up to the last half hour corn was quite steady yesterday, owing to an advance of ⅝ to 1d at Liverpool. The Kansas State report was the most bearish feature of the day, showing a condition of 88, or the highest since 1902, the area being the largest since 1899. The condition last year at this time was 75. Active unloading took place in the last half hour on favorable crop news. Old corn in New York was quoted 84c elevator and 82c free on board afloat for No. 2, while new was quoted 66½c asked, Winter shipment.

FUTURES.

NEW YORK PRICES.

	High.	Low.	Close.	Mon. Close.
Wheat—				
July	$1.23¼	$1.22 7-16	$1.22¾	$1.23
September	1.15⅞	1.15 3-16	1.15⅜	1.15⅝
December	1.14⅛	1.13¾	1.13⅞	1.13¾
Corn—				
July	..	..	80⅞	81⅛
September	..	..	77½	77⅞
December	..	..	68¼	68½

CHICAGO PRICES.

	High.	Low.	Close.	Mon. Close.
Wheat—				
July	$1.14⅞	$1.13⅝	$1.14	$1.14¼
September	1.09	1.08	1.08¼	1.08⅛
December	1.07⅜	1.06⅜	1.07	1.06½
Corn—				
July	72¼	71¼	71⅝	72⅛
September	69½	69	69	69¼
December	58½	58¼	58¼	58½
Oats—				
July	51⅞	50½	50½	51⅝
September	44⅛	43½	43½	43⅞
December	44⅛	43¾	43¾	44⅜
Lard—				
July	11.77	11.67	11.67	11.85
September	11.85	11.72	11.72	11.90
Ribs—				
July	11.02	10.92	10.92	11.05
Pork—				
July	20.50	20.10	20.10	20.60
September	20.75	20.32	20.32	20.82

RAILROAD EARNINGS.

GEORGIA, SOUTHERN & FLORIDA—

	1909.	1908.	Increase.
2d week June	$35,188	$31,917	$3,271
July 1-June 14	1,903,543	1,889,785	13,758

TOLEDO, ST. LOUIS & WESTERN—

2d week June	69,673	86,088	*16,415
July 1-June 14	3,242,721	3,693,314	*450,593

*Decrease.

FONDA, JOHNSTOWN & GLOVERSVILLE for May—

	1909.	1908.	1907.
Gross earnings	71,396	61,326	62,999
Expenses	32,091	30,675	32,548
Net earnings	39,305	30,651	30,451
Gross, 11 mos.	704,134	713,853	806,463
Expenses	324,904	350,549	447,535
Net, 11 mos.	379,230	363,304	358,928

MONTREAL STREET RAILWAY for May—

Gross earnings	329,339	313,679	295,951
Expenses	184,147	169,723	170,495
Net earnings	145,192	143,956	125,456
Charges	42,891	46,462	49,633
Surplus	102,301	97,493	75,823
Gross, 8 mos.	2,437,056	2,341,552	2,169,635
Expenses	1,524,083	1,485,623	1,410,567
Net, 8 mos.	912,973	855,928	759,068
Charges	261,757	270,571	333,828
Surplus, 8 mos.	651,216	585,357	425,240

PITTSBURG, CINCINNATI, CHICAGO & ST. LOUIS for May—

Gross earnings	2,335,634	2,034,992	2,864,544
Exp. and taxes	1,715,728	1,467,722	2,168,827
Net earnings	619,906	567,270	695,717
Gross, 11 mos.	11,213,442	10,019,171	13,181,841
Exp. and taxes	8,765,884	7,651,656	10,319,222
Net, 11 mos.	2,447,558	2,367,515	2,862,619

ST. LOUIS, ROCKY MOUNTAIN & PACIFIC for April—

	1909.	1908.	Increase.
Gross earnings	139,356	94,850	44,506
Exp. and taxes	95,697	70,510	25,187
Net earnings	43,659	24,340	19,319
Gross, 10 mos.	1,156,839	1,359,136	*202,297
Exp. and taxes	790,358	898,394	*108,036
Net, 10 mos.	366,481	460,742	*94,261

NEW YORK CITY BONDS.

	Yesterday. Bid.	Yesterday. Asked.	Monday. Bid.	Monday. Asked.
4½s, May, '57, f'chg.	111¼	111⅝	111¼	111½
4½s, Nov., '57, f'chg.	111¼	111⅝	111¼	111½
4½s, May, '17, f'chg.	104⅜	104⅝	104¼	104⅝
4s, Nov., '58, f'chg.	101	101½	101⅛	101½
4s, May, '57, f'chg.	101	101½	101⅛	101½
4s, Nov., '56, reg.	100⅜	100¾	100½	101
4s, Nov., '36, reg.	100¼	100⅜	100¼	100⅝
3½s, Nov., '55, f'chg.	90⅜	90⅝	90¼	90⅝
3½s, May, '54, coup.	90½	90½	90¼	90¾
3½s, May, '54, reg.	89½	90	89⅝	90½
*6s, Nov., '09, rev.	101⅝	102¼	101⅝	102¼
*6s, Nov., '10, rev.	103⅝	104¼	103½	104¼
4s, May, '59, w. 1.	100⅜	100⅞	100⅜	101

*Coupon or registered.

FOREIGN TRADE OPPORTUNITIES.

Special to The New York Times.

WASHINGTON, June 22.—The Daily Consular and Trade Report for to-morrow notes the following trade opportunities. Further information regarding these may be obtained by addressing the Bureau of Manufactures, care of Department of Commerce and Labor, Washington, D. C., giving the number of the item referred to:

NO. 3,544—TOBACCO-CUTTING MACHINERY.—An American Consul in Africa has forwarded the following notice, published in a local newspaper: A correspondent desires to obtain the names and addresses of manufacturers of tobacco-cutting machinery in the United States. Catalogues should be sent to the Consulate forwarding the report for transmission to the persons making the inquiry.

3,545—TOBACCO SEED.—An agriculturist in the British Isles has applied to an American Consul there for correspondence with American firms exporting green Virginia tobacco seed.

3,546—GRAIN AND HAY.—An American Consul in the West Indies furnishes the name of a firm there which is desirous of corresponding with American exporters of grain and hay.

3,547—CORN-MILLING MACHINES.—A business firm in Africa has requested the American Consul located there to procure the fullest information in regard to the most improved power corn-milling machines of a capacity of 20 to 30 bags an hour; also a "seed grader" to be used in connection with the same. The Consul particularly requests the firms answering this trade opportunity to send their advertising matter to the American Consulate, where it will be filed for reference, as considerable interest in such machines is manifested by inquirers there.

3,548—REPRESENTATION IN RUSSIA.—A merchant in Russia is desirous of obtaining from American business houses the agency for all of Russia for manufactured or unmanufactured products.

3,549—HICKORY TIMBER.—The names of dealers in hickory timber are asked for in a letter received. The quantity desired is in lots of from 5,000 to 7,000 feet.

3,550—ROAD CARTS.—An American Consul in Latin America reports that there is a market for the sale of road carts at a certain place there, as the vehicles now used in the rural districts are primitive, and planters ride over their properties on horseback. He gives the name of a man who would probably act as agent for the sale of these carts.

3,551—CONSTRUCTION AND EQUIPMENT OF POLYCLINIC INSTITUTE.—According to the Boletin Oficial of Argentina the time limit for receiving plans and tenders on the construction of and the equipment for the Jose de San Martin Polyclinic Institute has been extended to Dec. 10, 1909. Prizes of 10,000 and 5,000 Argentine dollars, (Argentine dollar equals 96½ cents,) respectively, will be awarded for the two best plans accepted. Further particulars may be had by addressing El Ministerio de Obras Publicas, Casa de Gobierno, Buenos Aires, Republica Argentina.

3,552—AMERICAN STOCKS AND BONDS.—An American Consular officer in Europe reports that a man there would like to act as representative for an American firm of stock brokers for the purpose of selling American stocks and bonds to his customers.

The Cincinnati, Hamilton & Dayton Railway Company.

To the holders of Central Trust Company of New York certificates of deposit representing 4½ per cent. notes of the Cincinnati, Hamilton & Dayton Railway Company, issued under the deposit agreement dated December 14, 1905, and to the holders of said undeposited notes:

Referring to its published notice dated May 29, 1909, the Committee gives notice that 95% of the $15,000,000 of notes have been deposited under the agreement dated December 14, 1905, and that MORE THAN TWO-THIRDS of the certificates of deposit issued under the said agreement dated December 14, 1905, have assented to the plan of readjustment of the Cincinnati, Hamilton & Dayton Railway Company.

In order to participate in the benefits of the said plan of readjustment the holders of certificates of deposit issued by the CENTRAL TRUST COMPANY OF NEW YORK under the said agreement, dated December 14, 1905, must deposit the same, properly indorsed in blank, under the deposit and exchange agreement, dated May 24, 1909, within the time limited for that purpose.

The time for the deposit of the said notes under the agreement dated December 14, 1905, has been extended until the close of business on FRIDAY, JULY 9, 1909, after which date no further deposits will be received except in the discretion of the Committee and subject to such penalty as it may prescribe.

The Committee has also arranged that until the close of business on FRIDAY, JULY 9, 1909, the certificates of deposit issued by the CENTRAL TRUST COMPANY OF NEW YORK under the agreement dated December 14, 1905, may be deposited without penalty under the deposit and exchange agreement, dated May 24, 1909.

The deposit both of the notes and of the certificates of deposit must be made with the CENTRAL TRUST COMPANY OF NEW YORK at its office, 54 Wall Street, New York.

Dated New York, June 23, 1909.

J. N. WALLACE, Chairman;
HARRY BRONNER,
F. S. SMITHERS,
HENRY S. REDMOND,
J. H. McCLEMENT,
Committee.

F. L. BABCOCK, Secretary,
54 Wall Street.
JOLINE, LARKIN & RATHBONE,
Counsel.

The Franklin Society

The Franklin Society announces the usual semi-annual cash dividend at the rate of Five Per Cent per annum on all accounts of $10 to $5,000. This is the Society's

41st Consecutive Dividend

Securities:—First Mortgages on homes in New York City and vicinity, non-speculative, non-fluctuating.

Banking Dept. Supervision

Even a dollar will open an account. Thousands of investors, large and small. Assets over $1,175,000. Deposits up to and including Saturday, July 10th, earn from July 1st.

SIMPLE MAILING SYSTEM.
Begin now, or write for Booklet A.
THE FRANKLIN SOCIETY
FOR HOME BUILDING AND SAVINGS,
One Beekman St., New York.

FIVE PER CENT

DOUBLE PROFITS!

INTEREST - 3%
and
INCREASE - 9%
annually, from

NEW YORK REAL ESTATE

14 Years' Experience.
$3,000,000 Assets.

Write for Booklet T. T., giving full particulars.

New York Realty Owners,
489 Fifth Ave., New York.

OFFICE OF THE

Mexican Northern Railway Co.

No. 82 Beaver Street, New York.

TO THE BONDHOLDERS OF THE MEXICAN NORTHERN RAILWAY CO.

Referring to the circular issued to you by this Company on June 1st, 1909, offering, on certain terms, to extend payment of your bonds, notice is given that the presentation of the bonds for the certificate of extension and new coupons should be made at the office of this Company, No. 82 Beaver Street, New York, instead of to the Morton Trust Company, Trustee, as stated in the circular. In case any bondholder shall not have received a copy of the circular, one will be mailed upon request to this office.

R. E. SAFFORD, Secretary.

WANTED

STOCK SALESMEN

with ability and energy to place treasury shares of one of the largest consolidations of Ontario silver mines; property now in operation and stock will soon be listed. This is an especially attractive proposition; we have men doing a big business. J. R. DRANEY, 120 Broadway, New York.

NOTICE TO HOLDERS OF

San Francisco and North Pacific Railway Co.

FIVE PER CENT. THIRTY-YEAR FIRST MORTGAGE BONDS.

The Mercantile Trust Company, as Trustee under the mortgage or deed of trust of the San Francisco and North Pacific Railway Company dated January 1st, 1889, in accordance with the provisions of Article Fourth thereof, hereby invites proposals for the sale to it, before the close of business July 6, 1909, at its office No. 120 Broadway, in the City of New York, of bonds secured by said mortgage or deed of trust, at a rate not exceeding par and ten per centum premium, to such an amount, with the premium, as shall not exceed $25,000.

THE MERCANTILE TRUST COMPANY, as Trustee.

By GUY RICHARDS, Secretary.

WABASH RAILROAD

The market letter of June 17 analyzes the affairs of this railroad system. A limited number of copies have been reserved for free distribution.

THOMAS GIBSON

Corn Exchange Bank Building, New York City. 185 Jackson Boulevard, Chicago, Ill.

WEST SIDE RAILROAD COMPANY.

The first mortgage five per cent. bonds of the above Company, maturing July 1, 1909, and the accompanying coupons due the same day will be paid on and after that date upon presentation at the office of The Trust Company of America, 37 Wall Street, New York City.

THE MILWAUKEE ELECTRIC RAILWAY AND LIGHT COMPANY,
By SILAS W. BURT, Secretary.
30 Broad Street, New York City, June 7, 1909.

DISSOLUTION NOTICES.

MILANDER-NEWMAN CO.

State of New York, Office of the Secretary of State, ss.:

This certificate, issued in duplicate, hereby certifies that the MILANDER-NEWMAN CO., a domestic stock corporation, has filed in this office on this twenty-first day of June, 1909, papers for the voluntary dissolution of such corporation under Section 221 of the General Corporation Law, and that it appears therefrom that such corporation has complied with said section in order to be dissolved.

Witness my hand and the seal of office of the Secretary of State, at the City of Albany, this twenty-first day of June, one thousand nine hundred and nine.

Seal of the Secretary of State of the State of New York.

THOMAS F. FENNELL,
Deputy Secretary of State.

THE FIRM OF LITTLE & GOODMAN, Certified Public Accountants, 2 Rector Street, New York City, has this day been dissolved by mutual consent.

New York, June 15, 1909.

G. ELLIOTTE LITTLE,
EDWARD C. GOODMAN.

Chartered 1866.

Brooklyn Trust Company

Capital and Undivided Profits over $3,000,000

New York Office, Cor. Wall St. & Broadway

Brooklyn, 177 Montague Street
and Bedford Ave. & Fulton St.

NEWHOUSE MINES & SMELTERS

To the Bondholders and Stockholders:

A majority of the bonds and a large proportion of the stock of your company have been pledged under the plan of reorganization. Security holders are hereby notified that if they wish to participate in this plan, it is necessary to deposit their stocks and bonds with the Hungarian American Bank, 32 Broadway, New York City, not later than the first day of July, 1909.

Copies of the terms of plan and agreement may be obtained from the Hungarian American Bank or the chairman of the Committee.

June 15th, 1909.

CHAS. A. MORSE, Chairman, 111 Broadway, N. Y.
FRANK A. SCHIRMER,
LOUIS N. KRAMER,
Committee.

SAMUEL UNTERMYER,
ISIDORE H. KRAMER,
Counsel for Committee.

JOHN JOSTEN, Secretary,
111 Broadway, N. Y.

SAVINGS BANKS.

122d Semi-Annual Dividend

UNION SQUARE SAVINGS BANK

Formerly the Institution for the Savings of Merchants' Clerks,
No. 20 Union Square.

A DIVIDEND has been declared for the three and six months ending July 1, 1909, at the rate of

FOUR PER CENT.

per annum on all sums from $5 to $3,000, payable on and after July 19th.

DEPOSITS MADE ON OR BEFORE JULY 10 WILL DRAW INTEREST FROM JULY 1.

FRANK M. HURLBUT, President.
WM. H. ROCKWOOD, Secretary.
JOHN T. WEEKS, Cashier.
W. EMLEN ROOSEVELT, Treasurer.
Open 10 to 3, Monday 10 to 7, Saturday 10 to 12

Metropolitan Savings Bank

1 and 3 THIRD AVE. (opp. Cooper Institute)
CHARTERED 1852.

112th DIVIDEND

New York, June 8th, 1909.

INTEREST FOR THE HALF-YEAR ENDING JUNE 30th, 1909, at the rate of

Four Per Cent. Per Annum

will be credited to depositors entitled thereto under the bylaws of the bank on sums from $5 to $3,000. INTEREST PAYABLE JULY 21, 1909.

MONEY DEPOSITED on or before July 13th will draw interest from July 1st.

JONATHAN B. CURREY, President.
EDWARD SHERER, Secretary.

SEAMEN'S BANK FOR SAVINGS

74 and 76 Wall Street.

THE TRUSTEES HAVE ORDERED THAT INTEREST be paid to depositors entitled thereto under the by-laws, and in accordance with the Savings Bank Law, for the six months ending June 30th, 1909.

On accounts not exceeding three thousand dollars at the rate of FOUR PER CENT. per annum.

Payable on and after Monday, July 19th, 1909.

DANIEL BARNES, President.
GEORGE M. HALSEY, Cashier.
New York, June 23d, 1909.

Deposits made on or before July 10th will draw interest from July 1st.

NEW YORK SAVINGS BANK

N. W. Cor. 14th St. and 8th Avenue.

July 1, 1909, dividend at the rate of

FOUR PER CENT.

per annum on all sums from $5 to $3,000 entitled thereto under the by-laws.

DEPOSITS MADE ON OR BEFORE JULY 10, WILL DRAW INTEREST FROM JULY 1.

WILLIAM FELSINGER, President.
JAMES L. WANDLING, Treasurer.
ARCHIBALD M. PENTZ, Secretary.

NORTH RIVER SAVINGS BANK

31 W. 34th St. bet. 5th & 6th Aves.

Interest credited July 1st

FOUR per-cent per Annum

on deposits of $5. to $3,000. Deposits made by July 10th, draw interest from July 1st.

Bank open 10 a. m. to 3 p. m., Mondays 10 a. m. to 7 p. m. Saturdays 10 a. m. to 12 m.

Samuel D. Styles, President
Fred'k N. Cheshire, Sec. & Treas.
George T. Connett, Asst. Treas.

EAST RIVER SAVINGS BANK

280 BROADWAY, NEW YORK.

4% The 122d SEMI-ANNUAL DIVIDEND has been declared at the rate of Four Per Cent. per annum on all sums entitled thereto. Payable after July 18, 1909.

DEPOSITS MADE ON OR BEFORE JULY 10, 1909, WILL DRAW INTEREST FROM JULY 1, 1909.

DICK S. RAMSAY, President.
CHAS. A. WHITNEY, Secretary.

NORTH SIDE SAVINGS BANK

3196 THIRD AVENUE—Near 161st St.

Interest Declared at the rate of

4% PER ANNUM

in accordance with the By-Laws, on all sums from $5.00 to $3,000.00.

DEPOSITS MADE ON OR BEFORE JULY 10TH WILL DRAW INTEREST FROM JULY 1ST.

JOHN J. BARRY, Pres.
ARTHUR A. EKIRCH, Secy.
JOHN G. BORGSTEDE, Treas.

GREENWICH SAVINGS BANK

S. E. Cor. 6th Ave. and 16th St.

INTEREST at the RATE of FOUR PER CENT.

4% PER ANNUM will be credited depositors for the SIX MONTHS ENDING JUNE 30 on all sums from $5 to $3,000 entitled thereto under the by-laws, payable July 19.

Deposits made on or before JULY 10 will draw interest from JULY 1, 1909.

JAMES QUINLAN, President.
CHARLES M. DUTCHER, Treas.
J. HAMPDEN ROBB,
FRANCIS M. BACON, Jr., } Secretaries.

Empire City Savings Bank,

231 WEST 125TH STREET.

The Trustees have declared interest for the six months ending June 30, 1909, at the rate of 4 PER CENT. PER ANNUM on all sums from $5.00 to $3,000, payable July 19, 1909. Money deposited on or before July 13 will draw interest from July 1, 1909.

I. A. HOPPER, President.
A. T. TIMPSON, Secretary.

BROADWAY SAVINGS INSTITUTION

115th Semi-Annual Dividend

5 & 7 Park Place, N. Y.

The trustees have directed that interest be credited to depositors entitled thereto at the rate of 4% PER ANNUM, payable on and after JULY 19TH, 1909.

W. H. ROSE, Ass't Secretary.

J. FRANK HOWELL

34 New St. & 36 Broad St., New York.
Member of Consolidated Stock Exchange of New York.
Money Loaned on Stock Exchange Collateral.
Interest allowed on balance.

Odd Lots a Specialty

ANDREW J. McCORMACK, Auctioneer.

REGULAR AUCTION SALE OF

STOCKS AND BONDS

By ADRIAN H. MULLER & SON

OFFICE, NO. 55 WILLIAM ST.

Wednesday, June 23d, 1909,

at 12:30 o'clock, at the EXCHANGE SALESROOM, NOS. 14 AND 16 VESEY STREET,

BY ORDER OF THE RECEIVER.

$10,000 Atchison, Topeka & Santa Fe Rwy. Co. 4% Adj. Bds., 1995.
$10,000 St. Louis Southwestern Rwy. Co. 1st Mtge. 4% Bds., 1989.

BY ORDER OF EXECUTORS.

15 shs. Broadway Trust Co.
50 shs. Dixon Crucible Co.
41 shs. Mechanics Natl. Bank.
100 shs. Union Mortgage Co.
100 shs. Phenix National Bank.

BY ORDER OF TRUSTEES.

10 shs. Continental Insurance Co.
75 shs. Union Ferry Co.
Subscription rights on 200 shs. Central Trust Co.
Subscription Rights on 2 shs. Central Trust Co.
$450.27 Deficiency judgment agt. Julius Braun in favor of Catharine C. Lee, as administratrix, etc.

FOR ACCT. OF WHOM IT MAY CONCERN.

10 shs. Tiffany & Co.
$10,000 Guanajuato Reduction & Mines Co. 1st Mtge. 6% Bds., 1924.
$1,000 Raton Water Works Co. 1st 5s, 1935.
$500 Valencia County, New Mexico, 6% Funding Bd., 1919.
20 shs. Chase National Bank.
50 shs. Chase National Bank.
100 shs. Union Typewriter Co. 1st pf.
$40,000 United States Sugar Refinery 1st Mtge. 6 p. c. Gold Bonds, 1921.
10 shs. United States Express Co.
10 shs. New York Life Ins. & Trust Co.
53 shs. Merchants' National Bank.
20 shs. Lincoln Trust Co.
6 shs. United States Trust Co.
37 shs. Trust Co. of America.
15½ shs. Union Bank of Brooklyn.
25 shs. Lawyers Title Ins. & Trust Co.
10 shs. Realty Associates.
$6,000 Oneonta, Cooperstown & Richfield Springs Rwy. 1st Mtge. 5% Bds., (Ctfs. of Dep.)
$2,000 Mohawk Valley Brewing Co., Schenectady, N. Y., 1st 5s, 1926.
$2,170 Retsof Mining Co. 1st 5s, 1925.
35 shs. Van Norden Trust Co.
25 shs. Germania Fire Insurance.
100 shs. City & Suburban Homes Co.
15 shs. Coal & Iron Natl. Bank.
50 shs. Coal & Iron Natl. Bank.
10 shs. Fidelity Trust Co., Newark, N. J.
$25,000 Demand Note American Foundry & Machinery Co., endorsed American Cotton Co., dated June 10, 1904, balance due $5,900 and interest.
$525 Promissory Note L. C. Fuller, due July 16, 1908.
$800 Promissory Note C. J. Purcell, endorsed Fanny B. Purcell, due July 8, 1909.
8 shs. Standard Gas Light Co., pfd.
6 shs. Chic., Rock Island & Pacific Rwy.
$5,000 Chic., Danville & Vincennes R'way 1st Mtge. 7 p. c. S. F. Bds., 1913.
$18,000 New York Central & Hudson River R. R. Equipment Lines 5 p. c. Notes, 1911.
100 shs. East Linden Development Co.
20 shs. Lawyers Title Ins. & Trust Co.
600 shs. Greene Consolidated Gold Co.
10 shs. Kingsley Device Corpn. pfd.
20 shs. Kingsley Device Corpn. common.
$11,000 Standard Motor Construction Co. 1st Mtge. 6 p. c. S. F. Bds., 1927.
$100 Atlantic Yacht Club 2d Mtge. 5 p. c. Bd., 1913.
55 shs. Carnegie Trust Co.
750 shs. New York Curtain Co.
25 shs. Moran Company pfd.

ANDREW J. McCORMACK, Auctioneer.
ADRIAN H. MULLER & SON
will sell at auction on
Wednesday, June 30, 1909,
at 12:30 o'clock, at the Exchange Salesroom, Nos. 14 and 16 Vesey Street.

FOR ACCOUNT OF WHOM IT MAY CONCERN.

35 shs. Garden City Co. pfd.
150 shs. Garden City Co. common.
$10,000 United States Tunnel Mining, Milling, Drainage & Transportation Co. 6 p. c. Bonds.

By order of MARY S. MANDLEBAUM,
J. PARKER KIRLIN, Atty., 27 William St.

REDEMPTION NOTICE.

SUNDAY CREEK COMPANY

5% Sinking Fund Gold Bonds,
Due July 1, 1944.

NOTICE IS HEREBY GIVEN that forty (40) of the above-described bonds were this day drawn for redemption, as provided in Article Five of the above-described mortgage, numbered as follows:

102	1238	1819	2248	2502	3071	3331
590	1587	1825	2251	2503	3073	3554
615	1591	1827	2263	2538	3162	3668
690	1740	2031	2264	2650	3165	3746
854	1810	2106	2386	2717	3217	
1191	1818	2119	2501	2795	3232	

All future interest on any of the bonds so designated ceases with the coupon due July 1st, 1909, in accordance with Article Five of the mortgage.

CENTRAL TRUST COMPANY OF NEW YORK, Trustee,
By E. F. HYDE,
Vice President.

New York, June 2d, 1909.

We, the undersigned, hereby certify that the forty (40) bonds above mentioned were designated by lot in our presence.

F. L. BABCOCK,
With Central Trust Co. of N. Y.
W. H. SMIDT,
Notary Public, Rockland Co.
Certificate filed in New York Co.

In accordance with the foregoing certificate said mentioned bonds will be paid at this office on and after the first day of July, 1909, at par and interest, ($1,025 per bond.)

CENTRAL TRUST COMPANY OF NEW YORK, Trustee.
By E. F. HYDE,
Vice President.

ST. PAUL, MINNEAPOLIS & MANITOBA RAILWAY CO.

Second Mortgage Bonds.

Maturing October 1, 1909.

The above bonds will be redeemed at par and accrued interest on presentation at our office, No. 32 Nassau Street, New York, or they may be exchanged, dollar for dollar, with adjustment of interest, for Consolidated Mortgage four per cent. bonds of St. Paul, Minneapolis & Manitoba Railway Co.

This privilege of exchange will remain open until JUNE 30, 1909, after which date, and until further notice, ten dollars per bond will be charged on exchanges.

May 25, 1909.

GREAT NORTHERN RAILWAY COMPANY,
By E. T. NICHOLS,
Third Vice President.

INVESTORS READ The Wall Street Journal

PROPOSALS.

SEALED PROPOSALS IN TRIPLICATE will be received at office of Commissioner of Immigration, Ellis Island, N. Y. H., until 2:20 P. M., June 28, 1909, and opened immediately thereafter, for the sale and removal of buildings designated "Portable Pavilions" at U. S. Immigrant Station, Ellis Island, N. Y. H. Particulars as to limitations and conditions governing bidders may be obtained from William Williams, Commissioner.

IN THE REAL ESTATE FIELD

Sales of Properties Around Lincoln Square—Company Buys on Lower Seventh Avenue—Deals by Brokers and at Auction.

E. H. Ludlow & Co. have sold for John L. Cadwalader to Daniel B. Freedman 108 and 110 West Sixty-third Street, an old building and stable, on plot 50 by 100.

On the south side of Sixty-third Street, 150 feet west of Columbus Avenue, the southwest corner of Columbus Avenue and Sixty-third Street, together with an adjoining parcel, was purchased recently by Robert E. Dowling.

E. H. Ludlow & Co. have also sold for the Mathieu estate 49 East Sixty-third Street, a five-story apartment house, on the north side of the street, 58 feet east of Broadway. This parcel adjoins the Wendel property at Broadway and Sixty-third Street, and abuts upon the Eno holdings at Broadway and Sixty-fourth Street.

To Remodel 65th Street Houses.

Plans have been filed for remodeling the two four-story dwellings at 154 and 156 West Sixty-fifth Street into a five-story bachelor apartment house from plans by James J. F. Gavigan. The alterations will cost $20,000.

Plans have also been filed for enlarging the four-story dwelling at 87 West Sixtieth Street and making it over into an office and studio building, with stores on the ground floor. The property is owned by the Advance Realty Company. Architect Robert T. Lyons estimated the cost of the work at $20,000.

More Land for Cloak Company.

The National Cloak and Suit Company, through an allied corporation, the Franmor Realty Company, has bought 248 to 254 Seventh Avenue, 99 by 78.3, connecting at the rear with the property which the company already owns at 203 to 217 West Twenty-fourth Street and 204 to 208 West Twenty-fifth Street. It was said yesterday that the Seventh Avenue purchase had been made with the idea of controlling the properties, and that the plot would not be improved in the immediate future.

To End Complicated Ownership.

Henry Morgenthau and interests represented by Blandy, Mooney & Shipman, who have the controlling ownership in the J. B. James estate property at the northwest corner of Sixth Avenue and Thirtieth Street, have bought out the life interest in the property held by Mrs. Butterfield, widow of Gen. Daniel Butterfield. They have also arranged to take over other outstanding interests in the property and have made an application to the court to have the matter settled.

The property is an irregular shaped parcel, containing about 12,000 square feet, having frontages 30 feet on Sixth Avenue and 144.4 feet on Thirtieth Street.

Greene Street Building in Trade.

J. N. Kuh has effected a trade whereby Rosenthal & Metzger will convey to Daniel J. McCoy the six-story loft building 175 and 177 Greene Street in part payment for the plot about 550 by 108 with three three-story brick cottages on the east side of South Hammel Avenue, Rockaway Beach.

The latter property carries with it street rights as well as rights to the beach and land under water and to the private bulkhead maintained at that point. The deal is said to have involved about $250,000.

Mr. Kuh has also sold for the Schnurmacher Realty Company to B. D. Jacobs a plot, 40 by 80, on the east side of Wygand Place, 220 feet south of the Boulevard, together with a cottage to be erected thereon by the selling company.

Adolph Kronengold, as attorney, has bought for M. F. Stanley from John R. Walsh 136 Prince Street, a six-story business building, on lot 25 by 100, between Wooster Street and West Broadway. William M. Bernard was the broker in the deal.

Lexington Avenue Corner Sold.

The McVickar-Gaillard Realty Company has sold for a client the northwest corner of Lexington Avenue and Twenty-ninth Street, a four-story building, on lot 24.8 by 100, to M. Steinheimer, represented by A. A. Olsen.

Mrs. E. R. Satterlee has sold 60 East Seventy-eighth Street, a five-story American basement dwelling, 19 by 50 by 100.5.

Harris & Vaughan have sold for M. Jacobs to a Mr. Biddle, 102 East Sixty-fourth Street, a four-story dwelling, 20 by 53 by 80.

Isidore S. Korn is the buyer of 9 East Forty-first Street, sold recently by Mrs. Julia Del Monte of Paris, through John N. Golding and Williams T. McAnerney. Mr. Korn owns the two adjoining parcels, 5 and 7, and now has a plot 66 by 98.9, 122 feet east of Fifth Avenue.

Harry J. Douglas has sold 27 West Fiftieth Street, a four-story dwelling on lot 20 by 100.5, Columbia College leasehold.

The James C. McGuire Construction Company is the buyer of the Rainey stable property, at 147 and 151 East Thirty-fifth Street, sold recently through Pease & Elliman.

Corner Deal on West End Avenue.

George Ranger has sold for Philip Clark the five-story American basement dwelling at the northwest corner of West End Avenue and Seventy-seventh Street, on lot 55 by 25 and irregular.

149th Street Plot Changes Hands.

Casey & Irwin, in conjunction with H. F. Clinton, have sold for T. S. Johnson the plot, 100 by 100, on the south side of 149th Street, 175 feet west of Seventh Avenue.

August C. Hassey has sold the plot 75 by 121.2 and irregular, on the east side of Claremont Avenue, 300 feet north of 122d Street, to William J. Casey, for improvement.

Sachs & Co. negotiated the recently reported sale of 535 West 125th Street.

Fifth Avenue Lease Recorded.

There was recorded yesterday a lease of 581 and 583 Fifth Avenue by Virginia R. Dingee to the 581 Fifth Avenue Company for twenty-one years at an annual rental of $30,000.

The Charles F. Noyes Company has leased for Andrew F. Kennedy the second floor of 12 Cortlandt Street to Barnes & Covell; also, three offices in the Fulton Chambers Building to Morris Rosen.

Denzer Brothers have leased for the Poillon estate 7,500 square feet in 428 to 432 Broadway, southeast corner of Howard Street; for the estate of Samuel Inslee, through William C. Walker's Sons, the store and basement in 15 and 17 Mercer Street; for the Douglas Robinson, Charles S. Brown Company, 5,000 square feet at 137 and 139 Wooster Street, and for Henry Corn 4,000 square feet at 158 and 160 Greene Street.

West 54th Street Purchase.

J. Romaine Brown & Co. have sold for Alexander L. Gardiner 413 West Fifty-fourth Street, a four-story flat, with stores, and a three-story rear building, on lot 25 by 118,8 and irregular.

Deal for 120th Street Flat.

S. Simon & Son have sold for Hirschfield & Liebhoff 60 East 120th Street, a five-story single flat, on lot 19 by 100.11.

Builder Buys on Ogden Avenue.

Louis Meckes and Sidney Jones have sold for Mrs. A. Conway to William Schlichter, a plot of six lots on the east side of Ogden Avenue, running through to Nelson Avenue, 95 feet north of 165th Street. The buyer will improve the plot.

Eugene J. Busher has sold for Anna A. Lynch of Providence, R. I., 282 and 284 East 149th Street, the two three-story frame buildings, 50 by 86.6. This property has not changed hands for forty-five years.

The same broker has also sold for Jacob A. Frank two lots on the east side of Quarry Road, 118 feet south of east 182d Street, 50 by 85. The buyer is a builder.

The Bronx Investing Company has made a building loan of $90,000 to the Henry F. A. Wolf Company on the property, 48 by 78.10 and irregular, at the northwest corner of Hoe Street and Westchester Avenue.

Austin Corbin's Former Home Sold.

Howard C. Pyle & Co. have sold 54 First Place, between Court and Clinton Streets, Brooklyn, a four-story brownstone dwelling, 22 by 50 by 133, for Edgar F. Luckenback to Morris Block, for occupancy. This house was the residence of the late Austin Corbin for many years. He moved there shortly after the war and transferred the property to Mr. Luckenback in 1882.

Burrill Brothers have sold the three-story limestone dwelling 498 Second Street, between Sixth and Seventh Avenues, Brooklyn, for George Arbogast to Mrs. Matilda McMahon, for occupancy.

Jamaica Lots Find Buyers.

The William P. Rae Company reports the following sales at Hillcrest of Jamaica: A plot, 60 by 100, at the southwest corner of Inglee Avenue and Van Sicklen Street, to Charles F. Mutschler; a plot, 60 by 100, at the northwest corner of Van Sicklen Street and Inglee Avenue, to Edward P. O'Dowd; a plot, 60 by 100, on Grand Avenue, opposite Van Sicklen Street, to Fred W. Starke; a plot, 40 by 100, at the northeast corner of Van Sicklen Street and Inglee Avenue, to C. A. Sullivan, and a plot, 100 by 100, at Van Sicklen Street and Ackroyd Avenue, to R. L. Downs.

Purchase of Staten Island Lots.

The Meister & Bache Realty Company has bought from Elizabeth W. Chambers the block front on the north side of Cedar Avenue, between Townsend Lane and Madison Avenue, Arrochar, Staten Island.

Summer Home for Philadelphian.

S. Osgood Pell & Co., in conjunction with Stewart C. Schenck, have leased to George A. Huhn of Philadelphia Mrs. Laflin's beautiful place at Belle Haven, Greenwich, Conn., for the coming season. This is one of the most attractive places in Greenwich, and fronts directly on the Sound.

Results at Auction.

Yesterday's offerings in the Real Estate Salesroom, 14 and 16 Vesey Street, resulted as follows:

By Bryan L. Kennelly.

99th St, 126 and 128, s s, 332.5 ft w of Columbus Av, 42x100.11; five-story apartment house; voluntary sale, to J. M. Ruck, $57,250.

Park Av, w s, 201.8 ft n of 179th St, 78x128.3x irregular; vacant; voluntary sale, to F. M. White, $7,200.

Washington St, 255, s e corner of Murray St, 26.7x82.10x26.5x88; four-story loft and store building; partition sale, to Surety Realty Co., $60,000.

By Joseph P. Day.

Webb Av, late Tee Taw Av, e s, 275 ft n of Park View Place, 25x100x15x100; two-story dwelling; foreclosure sale, to Julius D. Tobias, $5,351.

Webb Av, e s, 250 ft n of Park View Place, 25x100x15x100; two-story dwelling; foreclosure sale, to Julius D. Tobias, $5,351.

THE BUILDING DEPARTMENT.

List of Plans Filed for New Structures In Manhattan and Bronx.

St. Nicholas Av, e s, 308.9 ft s of 45th St, for a six-story brick flat, 100x87; C. M. Rosenthal of 160 Broadway, owner; J. C. Watson, architect; cost, $110,000.

163d St, s s, 175 ft e of Morris Av, for a four-story brick tenement, 35x80; Emma S. Bland of 294 East 163d St, owner; Schaefer & Jaeger, architects; cost, $24,000.

Ogden Av, w s, 125 ft s of 165th St, for a five-story brick tenement, 50x76.6; Daniel Callahan of 2,600 Decatur Av, owner; Schaefer & Jaeger, architects; cost, $45,000.

Webster Av, w s, 314 ft n of 168th St, for a four-story brick tenement, 31x63.6; Ole Bertelsen of 970 Home St, owner; Schaefer & Jaeger, architects; cost, $18,000.

Aqueduct Av, n w corner of Featherbed Lane, for a six-story brick flat; Apartment Building Co. of 95 Liberty St, owner; Clarence True, architect; cost, $100,000.

Longfellow Av, e s, 239.9 ft s of Whitlock Av, for three three-story brick dwellings, 20x52.6; Ellen McQuinlan, Whitlock and Leggett Avs, owner; Edward J. Clark, architect; cost, $33,000.

Alterations.

Items involving less than $5,000 omitted.

65th St, 154 and 156 West, to two four-story dwellings; C. G. Miller of 150 Broadway, owner; J. J. F. Gavigan, architect; cost, $10,000.

Broome St, 557, to a three-story brick store and tenement; R. Shkonikoff of 150 Nassau St, owner; A. L. Keohoe, architect; cost, $7,500.

60th St, 37 East, to a four-story brick building; Advance Realty and Construction Co. of 170 Broadway, owner; R. T. Lyons, architect; cost, $20,000.

REAL ESTATE TRANSFERS.

TUESDAY, JUNE 22.

AMSTERDAM AV, n e corner of 159th St, 50x126.5, to St. Nicholas Av, x50.10x135.9; Hudson Realty Co. to Alfred E. Hanson of Brooklyn, (mtg $120,000,) $100.

BROADWAY, s w corner of 153d St, 99.11x125.8; William H. Adams to Samuel Hirsh, $75,000.

BRONX AV, e s, 300 ft n of King St, 50x90; Mathew Smith to Frank McGarry, $1.

BROOK AV, n e corner of 164th St, 29.3x74.5; Alfred Pionier to James L. Lawson, (mtg $22,000,) $100

BURKE AV, n s, Lot 15, map of Adee Park; David G. O'Hara and others to Alice Kenny, (mtg $4,000,) $100.

CENTRAL PARK WEST, s w corner of 109th St, 100.11x100; Mary H. Lester to William C. Lester and others, ; part, (mtg $170,000,) $100.

CHRYSTIE ST, 182, e s, 25x100; Mark I. Knapp to Adolph Schlesinger, $100.

CLAREMONT AV, 191, 75x91; Max Marx to Elizabeth A. Colton, (mtg $85,000,) $100.

CLINTON AV, w s, part of Lot 104, map of Morrisania, 25.11x138; Giuseppe Nozzetti to Deiudicibus Building Co., quitclaim, (mtg $28,000,) $1.

ELSMERE PLACE, n s, 280.8 ft w of Southern Boulevard, 35x100; William M. Patterson to Heyman Pincus and another, $550.

ELSMERE PLACE, n s, 245.8 ft w of Southern Boulevard, 35x100; Leslie J. Tompkins to Heyman Pincus and another, $550.

HARLEM RIVER & PORT CHESTER RAILroad Co., n line, 40.6 ft n at right angles from station 388x88 of present six-track centre line, 10x40; New York & Port Chester Railroad, n line, 40.6 at right angles from station 378x70 of the six-track centre line, 12x40; Five Borough Realty Co. to Harlem River & Port Chester Railroad Co., $1.

LEXINGTON AV, 1,083, e s, 17x70; Mary A. Smith and others to Richard L. Walsh, (mtg $12,000,) $100.

LEXINGTON AV, 1,083, e s, 17x70; Annie E. Hansel to Mary A. Smith, quitclaim, $1.

LOT 622, map of Gleason property, Bronx; Salvatore Salmeri to Emidio Palermo, (mtg $495,) $100.

LOT 233, map of 329 lots, part of Schieffelin estate; Melrose Realty Co. to Anthony Ruggiero, (mtg $612,) $100.

LOTS 2 and 3, map of property of Joel Wolfe estate; Henry Levy to George Levy, 2-3 part, (mtg $1,820,) $100.

LOTS 191 and 192, map of Sisters of Charity, Bronx; Leo Samuels to Lewis H. Wolf, $100.

LOTS 5, 6, 55, and 56, Parcel 18, map of William Ogden at Highbridge; George W. Edmondson to John W. Kidd, $100.

MATILDA AV, e s, Lot 202, Penfield Av, South Mount Vernon; Rosena R. Flint to Elizabeth Adler, $1.

PARK AV, n e corner of 166th St, 96x99.6x92x127.1 August Jacob to George H. Jacob Construction Co., $100.

PLATT ST, 7 to 13, and John St, 104 to 108; Henry W. McMann and another to Earl A. Darr, $1.

PLATT ST, 7 to 13, and John St, 104 to 108; Earl A. Darr to George W. K. Taylor of Brooklyn and Henry W. McMann, $1.

POWERS AV, e s, 100 ft n of 141st St, 250 ft to 142d St x99.2; John M. Gibson to Ferdinand Marx, (mtg $19,500,) $1.

POWERS AV, e s, 100 ft n of 141st St, 250x99.2; Ferdinand Marx to John M. Gibson, (mtg $10,500,) $1.

ROAD from West Farms to Hunt's Point, adjoining land of Daniel Mapes, Sr., 50x —; Miner D. Randall to Hubbell, Hall & Randall Co., $100.

ROBBINS AV, n w corner of 141st St, 100x199.2 to Powers Av; John M. Gibson to Nathan Marx, (mtg $39,000,) $100.

ROBBINS AV, n w corner of 141st St, 100x199.2 to Powers Av; Nathan Marx to John M. Gibson, (mtg $39,000,) $1.

SAXE AV, w s, 100 ft s of Cornell Av, 50x100; Cogswell-Taylor Improvement Co. to Mary L. Harris, (mtg $4,700,) $100.

STANTON ST, s e corner of Willett St, 25x75; Leah K. Ray to Moses Kinzler and another, $100.

VILLA AV, 3,128, e s, 50x130.5; Giuseppe Baldo to Luigi Palatucci, all title, $1.

VILLA AV, 3,128, e s, 50x130.5; Angelo Gnazzo to Giuseppe Baldo, all title, $1.

WALTON AV, e s, 25 ft n of 175th St, 75x95; George W. Edmondson to George E. Buckbee, $100.

2D AV, n w corner of 9th St, 39x105; Benjamin J. Weil to Jonas Weil and another, (mtg $100,000,) $100.

8TH AV, s e corner of 53d St, 22x80; Daniel F. Cohalan, referee, to John F. Dennin, $58,100.

12TH ST, n s, Lot 327, map of Nicholas W. Stuyvesant, 24.3x103.3; Salvatore Giraldi to Salvatore Zimmatone, $100.

19TH ST, 102 and 104 East, s s, 50x92; Harriet D. Potter to Pocono Building Co., $100.

22D ST, 338 and 340 East, s s, 50x97.6; Rachel Geiger to Marie A. Kessler, $1.

26TH ST, 151 East, 25x98.9; Millie Segal to Joseph L. Buttenwieser, $100.

54TH ST, s s, 125 ft w of 8th Av, 25x100; Myron H. Oppenheim to Morris Joseph, $1.

65TH ST, 45, 18x100.5; Michael H. Cardoza, Jr., and others to Robert L. Burton, $1.

65TH ST, 41 to 45 East, 56x100.5; Robert L. Burton to John M. Bowers and another, (mtg $78,000,) $100.

72D ST, 178 East, s s, 16.8x102.2; Sarah Adler to Peter A. Peterson of Perth Amboy, N. J., (mtg $13,000,) $100.

89TH ST, n s, 155 ft e of Amsterdam Av, 22.6x100.8; Ebenezer Hurd to George McK. Brown, (mtg $12,000,) $100.

99TH ST, 253 West, 14x100.11; Robert H. Pearson to William Cunningham, (mtg $15,000,) $20,500.

100TH ST, 71 West, 25x100.11; Charles Galewski to Bernard Galewski, ½ part, (mtg $22,500,) $100.

100TH ST, 71 West, 25x100.11; David Galewski to Ida Galewski, ½ part, (mtg $22,500,) $100.

103D ST, 315 East, n s, 20x100.11; James M. Tully and another to Mary E. Goodwin....$28,000

103D ST, s s, 130 ft e of 3d Av, 50x100.11; Harris Goldberg, trustee, to Morris Kulok, ½ part, $6,300.

113TH ST, s s, 180 ft w of Park Av, 25x100.11; August Reuning to Paul Gross, quitclaim, $1.

120TH ST, 124 East, 25x100.10; Emma L. Fuchs to Charles L. Borck, (mtg $23,000,) $100.

133D ST, 7 West, n s, 25x99.11; Agnes L. Lester to A. Edw. Lester, (mtg $19,000,) $1.

139TH ST, s s, 47.4 ft e of Brook Av, 37.6x100; Philip Schutzer to Charles Solomon, $100.

175TH ST, s s, 98 ft w of Bathgate Av, 27x108; Robert C. Turner and others to Sarah L. Turner, Newark, N. J., (mtg $2,700,) $1.

176TH ST, n s, 240.4 ft e of Prospect Av, 50x108.7x50.10x104.4; Theresa Kohm to Pincus Shalita, (mtg $5,000,) $100.

183D ST, s s, 148.8 ft w of Southern Boulevard, 16.8x125; Gerardo Luisi and another to Selvina Luisi, ¼ part, $1.

Recorded Mortgages.

Interest is at 5% unless otherwise specified.

ARC REALTY CO. to Sophie H. Salomon; Vyse Av, 2,120, prior mtg $8,000, 1 year, 6%..$2,500

ARC REALTY CO. to Sophie H. Salomon; Vyse Av, 2,118, 1 year, 6%....$2,500

BAILEY, Pearce, to Andrew Freedman, committee; 53d St, 45 West, 3 years, 4%..$40,000

BAIRD, James, to William H. Rockwood and another, executors; 2d Av, 1,080, due, &c., as per bond....$6,000

BECK STREET REALTY CO. to Joseph H. Schwartz; Hewitt Place, e s, 125 ft w of 156th St, 50x100, 2 years, 6%....$5,000

BENENSON, Benjamin, to American Mortgage Co.; 146th St, n s, 123.5 ft e of Willis Av, 50x100, 1 year, 5½%....$15,000

BIANCHETTI CONSTRUCTION CO. to Pietro Cerra; Hoffman St, w s, 200 ft n of 187th St, 50x97, prior mtg $22,000, 1 year, 6%.$1,000

BRISNIHAN, Johanna, and another to William C. Arnold; 5th St, s s, w ½ of Lot 647, map of Wakefield, 3 years, 5½%....$3,500

DALY, Patrick J., to Title Guarantee and Trust Co.; 142d St, 312 East, due, &c., as per bond....$10,000

DAWSON, Nell P., to Bernard Frank; 12th St, 45 West, 5 years, 4½%....$5,000

DE INDICIBUS BUILDING CO. to Giuseppina Massucci; Clinton Av, w s, part of Lot 104, Map 641 of Westchester County, prior mtg $26,000, demand, 6%....$3,000

DIXON, Annie G., and another to Marion M. O'Donnel, guardian; North St, at junction of West St, 50.6x—, due, &c., as per bond....$8,000

DOORLEY, Timothy, to Emigrant Industrial Savings Bank; 140th St, 576 East, 3 years, 4½%....$10,000

ELVIEL REALTY CO. to Peter McDowell; Bryant Av, e s, 25 ft s of Jennings St, 5 lots, each 20x100, 5 mtgs, each $8,000, 3 years....$40,000

GEORGE H. JACOB CONSTRUCTION CO. to American Mortgage Co.; Park Av, n e corner of 166th St, 96x99.6, 1 year, 6%....$65,000

GLASSER, Samuel, to Conrad Stein; 505 West 46th St, 5 years....$20,000

GREENBERG, Edward, and another to Benjamin Weiss; 141st St, 227 and 229 West, prior mtg $75,000, 3 years, 6%....$10,000

GRIMM, Wilhelmina V., to William Henne; 2d Av, w s, 62 ft n of 74th St, 20x77, prior mtg $15,000, 1 year, 6%....$2,500

GROSS, Paul, to Title Guarantee and Trust Co.; 113th St, 76 East, due, &c., as per bond....$17,500

HANSON, Alfred E., to Ellen McLean; Amsterdam Av, n e corner of 159th St, 50x126.5, 3 years, 4½%....$110,000

HARRIS, Mary L., to Cogswell-Taylor Improvement Co.; Saxe Av, w s, 100 ft s of Cornell Av, 50x100, prior mtg, $4,700, installments, 6%....$1,700

HATTEMER, Valentine, to New York Public Library, Astor, Lenox, and Tilden foundations; 105th St, 221 West, 5 years, 4½%..$22,000

JAMPOL, Morris, and another to Henry Riechers; Filmore St, e s, 400 ft n of Columbus Av, 25x100, 3 years, 5½%....$5,000

KALISCH, Philip, to Josephine B. Rich; 99th St, s s, 159.10 ft e of 3d Av, 25.1x100.11, 5 years....$18,500

KENNY, Alice, to David G. O'Hara and another; Lot 15, amended map of Adee Park, prior mtg $4,000, 1 year, 6%....$2,000

KLEIN, Mamie, to Theodore L. Bailey; 2d Av, 2,428, 3 years, 5½%....$8,000

KULOK, Morris, to Sarah E. Furnald; 103d St, 206 and 208 East, 5 years, 4½%....$40,000

McAULEY, Michael J., to Staten Island Savings Bank; 134th St, n s, 135 ft w of 5th Av, 25x99.11, 5 years, 5½%....$17,500

LEVY, Pauline, to John Klein; Wendover Av, s w corner of Brook Av, 25.11x75.1, 5 years....$18,000

LUDIN REALTY CO. to Walter J. M. Donovan; 36th St, s s, 300 ft w of 10th Av, 150x98.9, 2 years, 6%....$10,000

MADONNA DEL SUFFRAGIO ROMAN Catholic Church to Emigrant Industrial Savings Bank; 151st St, s s, 150.3 ft e of Morris Av, 100x118.5, 3 years, 4½%....$55,000

McGARRY, Frank, to Mathew Smith; Bronx Av, e s, 300 ft n of King St, 50x90, 1 year....$800

MELROSE REALTY CO. to Nicola Galante; Lot 233, map of 329 lots, Schieffelin estate, due, &c., as per bond....$387

OLSEN, Arndt H., to Julia C. S. Grant; Heath Av, e s, 331.4 ft s of Kingsbridge Road, 17.11x—, 4 years....$4,800

OLSEN ARNDT H., to Charlotte S. Keese; Heath Av, e s, 313.9 ft s of Kingsbridge Road, 17.7x80.10, 3 years....$4,800

ORBACH, Max, to Louise Finkbeiner; 84th St, n s, 175 ft e of 1st Av, 26.6x102.2, prior mtg $10,000, 5 years, 6%....$4,000

PALATUCCI, Luigi, and another to Francis K. Pendleton and another, trustees; Villa Av, 3,128, 5 years....$25,000

BENENSON, Benjamin, to Leona C. Hasslacher; 146th St, n s, 150 ft e of Willis Av, 25x100, prior mtg $3,500, due Jan. 23, 1910, 6%....$2,000

PETERSON, Peter A., to Ver Planck estate; 72d St, 178 East, prior mtg $13,000, 1 year, 6%....$5,000

ROTH, Max J., to German Savings Bank; 3d Av, e s, 51.1 ft n of 84th St, 25.9x100, 3 years, 4½%....$40,000

RUGGIERO, Anthony, to Melrose Realty Co.; Lot 233, map of 329 lots, part of Schieffelin estate, due Sept. 20, 1910, 6%....$250

SCHATZKIN, Solomon M., to Michael F. Burns; 144th St, n s, 150 ft w of Broadway, 100x99.11, 3 years, 6%....$20,000

SCHLESINGER, Adolph, individually and as trustee, to Lambert Suydam and another, trustees; Chrystie St, 182, due, &c., as per bond....$14,000

SCHLESINGER, Adolph, individually and as trustee, to Lambert Suydam; Chrystie St, 182, prior mtg $14,000, due, &c., as per bond....$12,000

SLEVIN, Mary B., to Emigrant Industrial Savings Bank; 8th Av, n w corner of 134th St, 24.11x75, prior mtg $10,000, 3 years, 4½%....$5,000

STEDEKER, Millie, to Leopold Stadecker; 58th St, s s, 350 ft e of 3d Av, 20x100.5, prior mtg $10,500, due, &c., as per bond....$1,500

SHALITA, Pincus, to Theresa Kohm; 176th St, w s, 240.4 ft e of Prospect Av, 50x108.7, 1 year, 6%....$2,000

THE GAINES-ROBERTS CO. to Harlem Savings Bank; Southern Boulevard, w s, 243 ft s of Westchester Av, 40x118.2, 1 year..$32,000

THE GAINES-ROBERTS CO. to Harlem Savings Bank; Southern Boulevard, w s, 283 ft s of Westchester Av, 40x—, 1 year....$32,000

THE GAINES-ROBERTS CO. to Harlem Savings Bank; Southern Boulevard, w s, 323 ft s of Westchester Av, 40x125.2, 1 year..$32,000

THE GAINES-ROBERTS CO. to Harlem Savings Bank; Southern Boulevard, w s, 403 ft s of Westchester Av, 40x—, 1 year....$32,000

THE GAINES-ROBERTS CO. to Harlem Savings Bank; Southern Boulevard, w s, 363 ft s of Westchester Av, 40x126.8, 1 year..$32,000

TRUSTEES FOR THE CORPORATION OF the Methodist Episcopal Church in City of New York to Seamen's Bank for Savings in City of New York; 18th St, n s, 100 ft w of 8th Av, 57x—, 1 year, 4½%....$4,000

Mechanics' Liens.

235TH ST, s s, 125 ft e of Carpenter Av, 75x100; Unionport Lumber and Manufacturing Co. against Germansky Construction Co., owner and contractor, $487.

44TH ST, 67 and 69 West; Phillips & Jullien against Sarah Rafael, executrix, owner; Henry F. Mouquin and Mouquin Restaurant and Wine Co., lessees and contractors, $1,345.

10TH ST, 266 East; Sam Rakowitz against Pauline Abeles, owner and contractor, $730.

Satisfied Mechanics' Lien.

3D ST, 85 East; Solomon Golembe and others against Lena Glasser and others, May 5, 1909, by deposit, 385.

Broadway, s w corner of 26th St; Charles A. Bruhns against Pittsburg Life and Trust Co. and others, May 22, 1909, $150.

BAISLEY AV, n e corner of Valentine Av; J. Edward Bentz against Mary Reynolds and others, June 14, 1909, $1,000.

GREENWICH ST, 491 and 493; Ideal Heating Co. against Newtown Construction Co. and others, May 8, 1909, $130.

CLINTON AV, 1,323; Vincent Bonagur against Deindicibus Building Co. et al., July 13, 1908, $1,812.

Lis Pendens.

45TH ST, 530 and 539 West; Moritz Weiss against Henry Feuerstein, (notice of attachment;) attorneys, Strasbourger, Eschwege & Schallek.

132D ST, n s, 300 ft w of 4th Av, 20x99.11; Frances Braun against Mount Gilead Baptist Church and others, (foreclosure of mortgage;) attorneys, Langbein & Langbein.

EAST BROADWAY, 158, and Canal St, 80; Gustav Lewkowitz and others against Fannie Seldin and others, (foreclosure of mortgage;) attorney, J. A. Michel.

65TH ST, 338 and 340 East; Samuel Broom against Abraham Alweil and others, (foreclosure of mortgage;) attorneys, Kantrowitz & Esberg.

65TH ST, 334 and 336 East; Mollie Hirshfeld against Abraham Alweil and others, (foreclosure of mortgage;) attorneys, Kantrowitz & Esberg.

169TH ST, n s, 98.1 ft e of Shakespeare Av, 26.2x73.10x24x64.6; Herman H. Schurmann and others against Mary E. Lockwood and others, (foreclosure of mortgage;) attorney, J. A. Bowen.

143D ST, 147 West; Carrie Rosenzweig against Isaac Portman and others, (foreclosure of mortgage;) attorneys, Sternberg, Jacobson & Pollock.

WASHINGTON AV, n e corner of 167th St, 65x127.1x65x126.11; Joseph Rubano against Carmine Altieri and others, (foreclosure of mortgage;) attorneys, Menken Brothers.

MORTGAGE LOANS.

WM. A. WHITE & SONS
REAL ESTATE AND MORTGAGES
62 CEDAR STREET

Mortgage Money.
FIRST AND SECOND
Mortgages and Building Loans
Any Borough of Greater New York.
FOLSOM BROTHERS, 835 Broadway.

4-4½-5% MONEY LOAN ON
Manhattan, Bronx real estate. Quick decisions and reasonable charges.
W. O. Beaton,
Tel. 2578 Cortlandt. 115 BROADWAY.

INVESTORS IN 2D MORTGAGES,
Have several for sale in amounts of $3,000-$10,000 on choice tenements and flats, DIFFERENT PARTS OF CITY.
Address: Broker, 124 Times Downtown.

MORTGAGE MONEY
4%—ESTATE FUNDS—4½%.
Shaw & Co., 113 West 125th St.

Will Buy Second Mortgages
$8,000 to $10,000; prefer Manhattan lower east side. EISENBERG, 189 East 72d St.

Money to Loan on Bond and Mortgage, 4½ and 5%; also second mortgage money; reasonable terms. Call or write E. A. SIEGEL & CO., 271 Broadway.

WM. WINANS MOORE & COMPANY, MORTGAGE LOANS, 115 BROADWAY. TEL. CORTLANDT 6262.

4% MORTGAGE MONEY.
(Est'd 1872.) J. E. JOHNSON.
Tel. 4705 Cort'd. 56 Liberty St.

MORTGAGE MONEY | At lowest rates and charges. A. W. J. Petrie, 31 Nassau.

REAL ESTATE AT AUCTION. REAL ESTATE AT AUCTION.

Cranford, N. J.

"Balmiere Park"

Next Saturday, June 26, On the Grounds
AFTER THE ARRIVAL OF THE
1:30 train from Liberty Street ferry,
1:20 train from W. 23d Street ferry,
is the time and the place set for the

Auction Sale of the 68 High Grade Restricted Residential Plots

and the old Fett family homestead, which we have been advertising. Apply to the auctioneers for illustrated booklets and maps and free transportation, on the day of sale.

PARISH, FISHER & CO. JOHN L. PARISH Auctioneer **149 Broadway, N. Y.**

SAMUEL MARX, Auctioneer,
SUPREME COURT PARTITION SALE,
UNDER THE DIRECTION OF J. SIDNEY BERNSTEIN, ESQ., REFEREE,
Will sell at public auction at Exchange Salesroom, 14-16 Vesey St., New York,
To-Day, June 23rd, at 12 o'Clock noon,
387-389 Lafayette St. and 22 East 4th St.,
2-STORY BRICK BUILDINGS, 37.11¼x120 FT., IRREGULAR.
Southeast Cor. Lafayette and 4th Sts.
383 Lafayette St., 19x120, irregular, 2-Sty. Brick Building.
FLAMEN B. CANDLER, Esq., Plaintiff's Attorney, 48 Wall St., N. Y. City.
Maps & information with att'y, or Auctrs., Office, 261 B'way. 'Phone 6911 Barclay.
70% of Purchase Price May Remain
On Bond & Mortgage for 3 years at 5%.

MANHATTAN—FOR SALE.

The
TITLE INSURANCE
Company of New York
135 Broadway,
insures titles to real estate and lends money on bond and mortgage.

J. ROMAINE BROWN & CO
Managers of Estates
Brokers, Appraisers,
68 WEST 83D ST., NEAR BROADWAY.
J. Romaine Brown. A. P. W. Kinnan.

MANHATTAN—FOR SALE.

Nothing is Cleaner and Brighter than
WHITEWASHING
well done. F. J. FLECK & CO.,
407 West 18th St. Tel. 99 Chelsea.

Below 14th St.

FOR SALE AT A BARGAIN
66, 68, 70 Washington Place, near Park, three four-story private houses, size 21x55 each, ripe for improvement; terms easy; caretaker on premises. Francis Dovale, 7 Pine St.

West Side.

For Sale.—A great bargain if sold at once; 5-story triple flat, 25x100, vicinity of West 112th St.; no reasonable offer refused. Danmann, 335 West 115th St.

WESTCHESTER—SALE OR TO LET. WESTCHESTER—SALE OR TO LET. WESTCHESTER—SALE OR TO LET.

CHESTER HILL PARK
IN THE CITY OF MOUNT VERNON
WESTCHESTER'S MOST BEAUTIFUL DEVELOPMENT

Chester Hill Park is a highly restricted, fully improved Residence Park. 60 Plots are offered for sale. Each Plot consists of about 3 city lots, which is restricted to one house.

CHESTER HILL PARK NOW HAS
An 80-foot Plaza. Macadamized Streets. All improvements paid for.
Sewers already laid. No future assessments. Houses being built on property.
Piped for Water, Gas and Electricity. Mt. Vernon is the 1st Express stop on the New Haven Railroad.
68 electric Express Trains daily—running time 25 minutes.
The Maps of the new Portchester Roads show stations within easy walking distance to the property.

PRICE OF LOTS $800 UP
SPECIAL TERMS MADE TO FIRST PURCHASERS
Our Special Home Building Plan makes it possible for you to pay for your own home for less money than you would pay for rent.
CHESTER HILL PARK COMPANY
Office on Property Phone 1988 Mt. Vernon
New York Office, 52 Broadway Phone 6532 Broad

SUPPOSE
I can offer you at a price 50% under to-day's actual value, all things considered,
A BEAUTIFUL VILLA PLOT
Overlooking the Hudson, in the centre of a colony of fine people, and where every improvement is installed and paid for, where commutation is excellent and 40 minutes from Grand Central Station;
WOULD YOU BE INTERESTED?
I would like to tell you about it.
Chas. L. Van Fossen,
47 W. 42nd St.

RIPE FOR DEVELOPMENT.
A Tract of 250 acres of high, sightly ground, located on New York Central and Hudson River R. R., 38 miles from Grand Central Station; reached by electric train in 45 minutes, and with a large and beautiful frontage on the
HUDSON RIVER.
This is the first property from New York that is not crossed by streets or railroads, and can be made into the most beautiful residential park along the river. There is a railroad station on property and a large frame mansion in good condition. It can be secured at a very low price and good terms, or will exchange for Manhattan Income. For particulars write
J. Clarence Davies,
149th St. and 3d Av.

PELHAMWOOD
is the place to dwell, between Mt. Vernon and New Rochelle.
$10 secures any lot
Balance paid in 8 years.

Colonial Heights || **For Sale or Rent**
New stucco house; ready for occupancy; built by day's labor; absolutely first class; 11 rooms, two tiled bathrooms; open fireplaces; 200 feet frontage on Colonial Parkway; altitude 300 feet; view for miles; 38 minutes out on Harlem Road. TASKER, Tribune Building, Manhattan.

For Sale—Quick; ideal home in the famous Pocantico Hills; no real estate exploitation; a private home ready for occupancy at a price less than the stonework cost; house has every modern improvement; is in splendid condition; a perfect home for a professional man or a retired officer of the army or navy; not sold for what it may be worth some day, but for less than actual value right now. Address J. C., 1,478, 50 Church St.

Colonial Ridge
Attractive Residential Colony
PORTCHESTER
S. OSGOOD PELL & CO.,
537 5th St.,

BARGAINS.
MAMARONECK LOTS, $290.
monthly payments; near station, on trolley; all improvements; high elevation.
HOUSES SOLD ON EASY TERMS.
THE WARRANTY REALTY CO.,
Times Building, 42d St. and Broadway.

HUDSON RIVER BUNGALOW SITES
With water rights. Commuting distance. Jas. Jay Smith, 156 Market St., Newark, N. J.

I will sell 13-room house, all improvements, 8 lots worth $15,000 for $8,500—if sold at once, $2,250 cash.
Also, 10-room house, lot 50x90—$5,300. Wm. H. Bard, 5 South 3d Av., Mount Vernon, N. Y.

BLOCK FROM PELHAM STATION.
Lots on easy terms, can build when paid 10%; also 10-room house, 75 feet, $13,000; $5,500 remain on mortgage; also adjoining 75 feet, $3,700. Warner, 6 West 40th St.

Cozy 7-room steam-heated house on beautiful large lot in heart of Chester Hill, Mount Vernon; 5 minutes from New Haven Station; price, $7,900; easy terms. 114 Glen Av.

The best money's worth in acreage in Westchester County. Acreage, Box 464 Times, Times Square.

PELHAMWOOD
is the place to dwell, between Mt. Vernon and New Rochelle.
$10 secures any lot
Balance paid in 8 years.

QUEENS—FOR SALE OR TO LET. QUEENS—FOR SALE OR TO LET.

THE QUEENSBORO BRIDGE OPENING
IS CAUSING INCREASED ACTIVITY AT
ELMHURST HEIGHTS, NEW YORK CITY.
ON THE TROLLEY LINE—10 MINUTES FROM QUEENSBORO BRIDGE PLAZA, AND NEARER TO HERALD SQUARE THAN BROOKLYN AND THE BRONX.
EXPERTS STATE THAT 150,000 PEOPLE WILL SETTLE IN NEARBY QUEENS WITHIN THE NEXT TWO YEARS AND THAT AN APPRECIATION IN LAND VALUES AND BUILDING BOOM IS ABOUT TO BE EXPERIENCED SUCH AS HAS NOT BEEN SURPASSED IN NEW YORK CITY.
DON'T DELAY—BUY NOW—A POSTAL WILL BRING PARTICULARS.
BANKERS' LAND CORPORATION, 887 MANHATTAN AVE. BROOKLYN, N. Y.

If You Live in a Flat
YOUR RENT
has cost you from $2,500 to $5,000 during the past 5 years. Your accommodations were cramped, poorly lighted, and poorly ventilated.

We are able to show you how, with a small effort on your part, you will be able to live rent free during the next 5 years in an 8 or 10 room detached house in a fine residential part, with sewers and paved streets, convenient to schools, churches, stores, &c., and only 15 minutes by train or 35 minutes by trolley from the business heart of the city.

Get full information about this unusual proposition at once.

Kissena Park Corporation,
'Phone 4813—Madison. 1123 Broadway.
WM. F. HENCKEN, President.
JOHN W. PARIS, Secretary.

LET YOUR RENT PAY
For a home in Queens, N. Y. City, built to your order; 7 rooms and bath, all city improvements; plot 40x100, small amount cash. 28 minutes from Broadway. Electric, Subway, and trolley service; schools, churches, &c.; all city conveniences; call, write, or 'phone 8257—Cortlandt.
J. MEADE BRIGGS, 200 Broadway, N. Y.

To Let.—Two of finest residences in Queens, with all improvements; ten and eleven rooms each; on plots ⅓ and 2 acres; near depot. Address Box 12 Queens P. O., L. I.

ELMHURST AND Forest Hills
HOUSES FOR SALE OR TO RENT.
Cord Meyer Development Co.,
FOREST HILLS, L. I. ELMHURST, L. I.
62 WILLIAM ST., N. Y

Queensborough Bridge.—We offer some genuine bargains in this vicinity. Roberts, 500 5th Av.

LONG ISLAND—FOR SALE OR TO LET

A Harmonious setting for your Home—whether it be Bungalow, Colonial, Gothic or Italian.

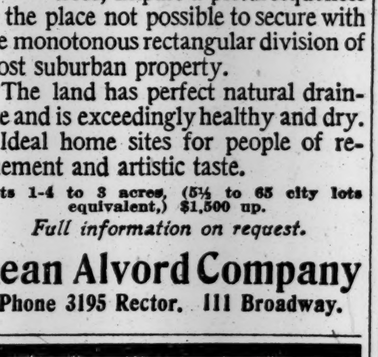

Roslyn Estates
ROSLYN, LONG ISLAND,
35 minutes from New York.
In the Heart of the Wheatley Hills; almost overcharged with beauty.

WINDING park roads and boulevards, shaded by splendid old trees, impart a picturesqueness to the place not possible to secure with the monotonous rectangular division of most suburban property.

The land has perfect natural drainage and is exceedingly healthy and dry.

Ideal home sites for people of refinement and artistic taste.

Plots 1-4 to 3 acres, (5½ to 65 city lots equivalent,) $1,500 up.

Full information on request.

Dean Alvord Company
'Phone 3195 Rector. 111 Broadway.

Country Estates Long Island.
I have in my hands a number of attractive estates for sale or rent at
GREAT NECK—MANHASSET
PORT WASHINGTON—GLEN COVE
LOCUST VALLEY & OYSTER BAY
Sale price from $5,000 to $300,000,
Rental Prices from $500 to $10,000.
I should appreciate an opportunity to show these properties to any one in the market.
Jacob C. Rogers,
18A East 34th Street, N. Y.
Phone Madison Square 7170.

LONG ISLAND ESTATE.
This property consists of several acres of nicely wooded land and a modern twelve-room country house of attractive design on the North Shore of Long Island, convenient to New York. A beautiful bathing beach lies at the door. Best of boating, bathing, and driving. Every city convenience combined with all country attractions. Highly restricted, beautiful locality. This place can be bought at a bargain. Attorney, P. O. Box 1237, N. Y. C.

6 ROOM COTTAGE FOR $3,700
Builders ask $4,000 for same houses; just completed; all improvements; best plumbing, heat, electric light; desirable location in Freeport, L. I.; 5 minutes' walk from railroad station or trolley; plot 50x100; terms reasonable. Apply L. J. Becker, 3,043 Fulton St., Brooklyn, N. Y.

Richmond Hill.—Eleven-room house; open plumbing; laundry in cellar; large porch; shade trees; plot 50x92; bargain at $7,500; $1,000 will get it. Roberts, 500 5th Av., New York. Phone Bryant 238.

ON GREAT SOUTH BAY.
For season, several desirable furnished cottages; all improvements; $400 to $600. Jeremiah Robbins, Babylon, L. I. Tel. 22-J.

MANHATTAN—FOR SALE.

Send
for our Tax Registration Circular, which explains how to have all bills for Water Rates, Taxes and Assessments obtained and paid if you wish in time to avoid penalties.

Lawyers Title Insurance and Trust Company
CAPITAL - - $4,000,000
SURPLUS - - 5,500,000
($5,000,000 added to surplus in last 17 years)
160 Broadway, New York.
188 Montague Street, Brooklyn.

East Side.

Bargain.—52d St.; must be sold; 4-story brownstone-front flat, 20x100, $15,000. Mainhardt, 217 West 125th St.

BRONX—FOR SALE OR TO LET.

JUST A FEW MORE LEFT
OF THE ELEGANT
1 AND 2 FAMILY HOUSES.
MORRIS AVE. AND 179TH ST.
BUILDER ON PREMISES.
OPEN SUNDAYS.

GRANT AV. DWELLINGS
163d St. and Grant Av. Inspection invited. Three-story, two-family brick and limestone houses; excellent locality; about 3 minutes' walk west from 161st St. 3d Av. "L" station. Wm. E. Diller, owner and builder, on premises

Attention!—Beautiful West Bronx, overlooking Hudson River. Palisades, near railroad, Subway, trolleys, elegant neighborhood, fine residences; all improvements; electric lights, parquet floors; nine rooms; plot, driveway; $7,500; 10 rooms, corner, with stable, $10,000; 11 rooms, plot 50x100, $15,000; 12 rooms, two-family, plot 50x87, $9,000; easy terms. H. T. Wood, 68 Liberty St.

HOUSE CHEAP.
New 2-family frame, steam, 13 rooms, with all improvements; 280 Reservoir Place, near 210th St., Williamsbridge; choice corner house; must be sold. Inquire Rasmussen, 1,827 Washington Av., Tremont.

BROOKLYN—FOR SALE OR TO LET.

JOHN R. CORBIN CO HOUSES
A GEM OF A HOUSE
The price is only $9600
Built by Corbin Standardized Construction, which means best materials and workmanship. Most attractive exterior; unusually wide porch—large enough for Summer living room. Refined surroundings. Convenient to Brighton Beach "L."
FIRST FLOOR: Roomy vestibule, LIVING ROOM, beamed ceiling; imposing brick fireplace; RECEPTION ROOM. Open staircase from living room. DINING ROOM in oak. Kitchen well lighted; vestibule for refrigerator; large butler's pantry. CEMENT CELLAR, Thatcher low-pressure heater; servants' toilet; ample storage closet.
SECOND FLOOR: Two large bedrooms at front of house. Hot and cold water lavatory; large rear bedroom. TILE BATHROOM, exposed sanitary plumbing; parquet flooring on first and second floors.
THIRD FLOOR: Front bedroom, with ample closet and large storeroom. Rear bedroom unusually large, with extra size clothes closet, lighted by window. Extra bathroom. Interior beautifully decorated. This is a model dwelling in every respect. Come and see it. The terms make it cheaper than paying rent.
Small Amount Down, Balance Same as Rent.
Write for illustrated booklet "T." or call on J. M. Demarest, Sales Manager,
JOHN R. CORBIN CO.
Foster Av. & Brighton Beach R. R., Flatbush, Brooklyn. Take Brighton Beach train to Newkirk Av. station.

EAST MIDWOOD
$10 FIRST PAYMENT **CENTRE OF** 10 YEARS FOR BALANCE
Aristocratic Flatbush.
Greatest construction contract ever made in single private residences.
530 lots sold to Brooklyn's Best Builders who MUST construct three hundred $8,000 homes in 2 years.
Last high-class installment land in Brooklyn. Less than 800 lots left—one hundred thousand who want them—AND YOU ARE ONE. Don't wait, third and last call—
GOING! GOING!! GONE!!!
Avenue J Station, Brighton Beach L,
WOOD, HARMON & CO.
261 BROADWAY, N. Y.

REAL ESTATE WANTED.

SELL, LEASE, OR EXCHANGE LOTS, FLATS, APARTMENTS, BUSINESS PROPERTIES. CLEMENT H. SMITH, TREMONT AV., COR. WASHINGTON AV.

NEW JERSEY—FOR SALE OR TO LET. | NEW JERSEY—FOR SALE OR TO LET | NEW JERSEY—FOR SALE OR TO LET

SPECIAL SALE
SATURDAY, JUNE 26,
2 TO 5.30 P. M. RAIN OR SHINE.

200 Lots in CHOICEST Section of

LEONIA

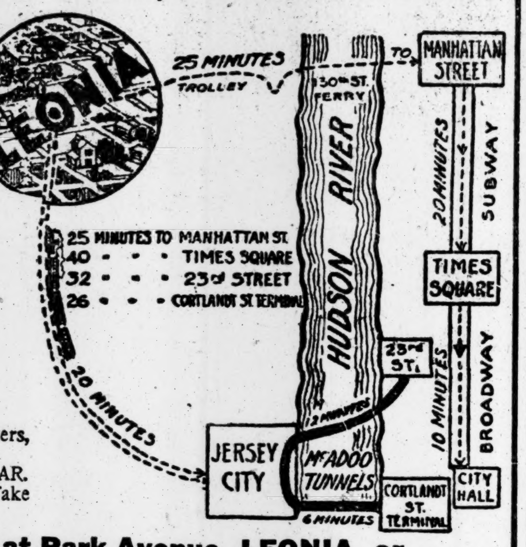

PRICES $385 to $590 | TERMS $10 Cash and $5 Per Month

$100 ADVANCE IMMEDIATELY AFTER CLOSE OF SALE in price of unsold lots, if any.

Improvements in NOW—**SEWERS,** concrete sidewalks, curbs, gutters, macadamized streets, water, gas, electric light, schools, churches, BUILDING LOAN GUARANTEED TO ALL BUILDING WITHIN A YEAR. Select your lots **TO-DAY** and **COME EARLY ON SALE DAY.** Take 130th Street Ferry and Trolley.

Write or Call for Tickets. **Office at Park Avenue, LEONIA, or**

COLUMBIA INVESTMENT & REAL ESTATE CO. **42d St. & Broadway New York**

HOME SITES
AT
Picturesque **NEW MILFORD** Heights

45 Minutes from Broadway

With sewers, sidewalks, water and beautiful view; 40 trains a day; 3 minutes from station; $200 and up. We will take you out at any time. Special FREE excursions on Saturdays and Sundays. Let us show you.

New Jersey's Beauty Spot,

Among the hills. Call or write for tickets.

NEW MILFORD REALTY COMPANY,
1133 BROADWAY, NEW YORK.

LACKAWANNA PARK
WEST SUMMIT NEW JERSEY

LACKAWANNA PARK, located in the most beautiful section of the Orange Mountains, is an improved and wisely restricted development, where building sites can be bought at most reasonable prices and upon easy and convenient terms. It has every modern improvement, with schools, churches, and stores close at hand, and can be reached in 45 minutes from New York, via the McAdoo Tunnels and the Lackawanna Railroad.

We invite you to visit this ideal homesite, and will be pleased to send you transportation and illustrated booklet describing the property.

MUTUAL REALTY CORPORATION
Suite 553, Marbridge Building,
Broadway & 34th Street, New York.

CRANFORD

Choice Lots — Low Prices

The ideal location for a home or an investment, with its wide and beautiful streets and EVERY MODERN CONVENIENCE of the great city, combined with all the pleasures of COUNTRY LIFE. AN UNUSUAL OPPORTUNITY for Real Estate PROFITS is now offered.

LOTS AT LOW PRICES

MONTHLY INSTALLMENTS. ONE JERSEY TUNNEL NOW. ANOTHER ON JULY 1st.

CRANFORD is the fastest growing, most attractive and accessible suburb. On main line Central R. R. of N. J.; 34 minutes out now; 60 trains daily. Most desirable locations; near station, trolley, schools. In Cranford's best residential section.

Best Location — Easy Terms

Write for Booklet and Free Railroad Tickets.

MANOR REALTY CO.,
CRANFORD, NEW JERSEY.

WEEQUAHIC PARK TRACT,
NEWARK.

A Handsome Residential Development.

This tract is almost as accessible from New York as it is from Market and Broad Streets, Newark. This property is directly opposite Weequahic Park, one of the handsomest park developments in Essex County. Paved boulevards with parkways in centre. Five-foot cement walks. Shade trees planted throughout. Sewer, water, and gas mains laid with connections to curb. Electric lights.

The Lehigh Valley "Park View" Passenger Station is located at the property. This Railroad is operated over the Pennsylvania R. R. tracks and ferries to New York.

Upon completion of Pennsylvania R. R. tunnels under the North River, this development is only 20 minutes from New York City, WITHOUT CHANGE OF CARS ON JERSEY SIDE.

Terms that will permit you to buy—Monthly Payments. Agents on Property. Maps and Particulars.

Take Lehigh Valley Train, Pennsylvania Railroad Ferries. Or take Jersey Central, Pennsylvania, or Lackawanna Railroad to Newark, and take Mt. Prospect Ave. or "Main Line" trolleys to property.

FRANK J. BOCK, 800 Broad St., Newark.

FOR SALE OR EXCHANGE

Beautiful 2-family houses for sale on easy terms, showing an investment of 12 per cent. I have also some two-family houses in East Orange which I will exchange for New York or Brooklyn property. If you are looking for a home to rent or buy in the Oranges I have a large number to select from.

M. J. BROWN,
350 Main St., East Orange,
near East Orange Station.

AT YOUR OWN TERMS

Magnificent modern residence on Palisades, close to city; restricted locality. Inquire 203 East 48th.

ALLENHURST,
ASBURY PARK.

Furnished houses. Sale and rent.
WM. C. BURROUGHS, ASBURY PARK, N. J.

Belmar, N. J.
Modern Summer Cottages for rent or sale.
Send for descriptive Booklet.
Honce & Du Bois,
10th Av., (opposite depot,) Belmar, N. J.

Bargain—Sale, rent; house 9 rooms; bath, steam heat; one acre; abundance shade, fruit, barn, hennery, convenient school, station; excellent condition; best location; moderate price. Quackenbush, Ridgewood, N. J.

Bungalow for rent, furnished; finest location on Deal Lake; small launch if desired. Albert Robbins, 805 Sunset Av., Asbury Park, N. J.

NEW YORK STATE—SALE OR LET.

! GROVESMONT COTTAGE, CATSKILLS ! Beautifully environed. Completely furnished. 2,500 feet elevation and accessible! Asa F. Smith, 44 Court St., Brooklyn, N. Y.

FOR RENT AT LEONIA.
15 minutes from 130th St. ferry; 14-room house; every modern improvement; on large plot; beautifully located; fine views; good schools, clubs, etc.; rent $160 monthly. Owner, Suite 520, Marbridge Building, Herald Square, N. Y.

APARTMENTS TO LET—Unfurnished.

West Side.

Euclid Hall,
West Side Broadway,
85th and 86th Sts.
9 and 11 rooms, 2 and 3 baths.
Passenger and servant elevator service.

Buckingham Court,
312 West 99th St.
Eight rooms and two baths.

St. Nicholas Court,
746 St. Nicholas Ave.
Elevator service and steam heat.
6-7 large, light rooms, $42½ to $60.

Arundel Court.
Large, light, and airy apartments at
772 to 778 St. Nicholas Ave.
at 149th St.
Elevator, all-night service.
APPLY MANHATTAN LEASING CO.,
149 Church St.,
OR SUPERINTENDENT ON PREMISES.

NEAR **PLAZA** NEAR
OVERLOOKING CENTRAL PARK.
30 & 32 W. 59th St.
ELEGANT APARTMENTS;
MODERN IMPROVEMENTS.
Lorimer, 8 rooms and bath; low rents; also furnished. Janitor, or Room 508, 1 Union Square; tel. 1848—Stuyvesant.

PORTSMOUTH,
38-44 WEST 9TH ST.
Choice light apartments of seven rooms and bath; open plumbing, steam heat, elevator, hall boys, &c.; possession at once. CRUIKSHANK COMPANY, 141 Broadway.

Life Building Apartments
21 WEST 31ST STREET.
For rent, unfurnished, from Oct. 1st or immediate possession, apartments of Parlor, two Bedrooms, and two Bathrooms; also one smaller suite. Apply William Harvey, Supt.

WASHINGTON & JEFFERSON
318-328 West 51st St.
Beautiful modern apartments, four, five, and six large light rooms, bath, electricity, elevator, &c.
Supt. or Alexander Wilson, 489 Fifth Av.

Unfurnished apartment at Hotel Lorraine to sublet to October 1st at great reduction in rent. Apply G. F. Cummings, 20 Broad St.

103d St., 91 West.—Six large, attractive rooms; all improvements; private hall; $42.
Chas. S. Koehler, Agt., 906 Columbus Av.

98th, 53 West.—6 light rooms and bath, $20.

98th St., 148 West.—Single, eight large rooms, all improvements, $47.50.

West Side.
Above 110th Street and Washington Heights

Rosmond Court
430 West 119th St.
Opposite Columbia College
Overlooking Nearby Parks
UNUSUALLY ATTRACTIVE ELEVATOR APARTMENTS JUST COMPLETED

The handsomest in the city for the price. Very large and light rooms insure comfort. View of street from all rooms. Parquet floors; bird's-eye maple bedrooms; tiled baths, with showers. Telephone, hall and elevator service.

3, 4, 5 ROOMS & BATH, RENTS $36 to $65.
8, 9 & 10 ROOMS & 2 BATHS $100 to $125.

COVENT GARDEN
APARTMENTS
St. Nicholas Terrace, bet. 129th & 130th Sts.
Overlooking Central Park.

ALL-NIGHT ELEVATOR SERVICE. TELEPHONE, ELECTRIC LIGHT, AND ALL MODERN IMPROVEM'TS.
4, 5, 6, 7 & 8 ROOMS and 2 BATHS
RENTS $40 TO $90.

Finest Location in Washington Heights. Apply to Superintendent on Premises, or Manhattan Leasing Co., 149 Church St.

SUMMER INDUCEMENTS.
134th St., 515 West, 4, 5 or 6 room apartment; electric light and telephone service; rents $23 to $38.
EVERETT M. SEIXAS & CO.,
215 West 111th St.

East Side.

ELEGANT APARTMENT.
The Douglas, 103 East 16th St., near Union Square; 12 light rooms, $100 monthly; improvements. Inquire janitor on premises.

Brooklyn.

Seven large, all light rooms, near Fort Greene Park, Brooklyn, until Oct. 1; convenient to Subway; telephone. F Box 178 Times Downtown.

UNFURNISHED APARTMENTS WANTED.

To lease by year by two ladies from Oct. 1, two or three unfurnished rooms, with bath, where meals can be had in same house. A Box 30 Times, Times Square.

For Sale or Exchange.—Beautiful residence and grounds on ocean front, Monmouth Beach, N. J.; can be rented for $3,500 for season; will take in exchange city property or farm if high ground. B 46 Times, Times Square.

TO LET FOR BUSINESS PURPOSES.

New York Law School
BUILDING
172-174 FULTON STREET
TO LET
Extra Large Store and Basement
ALSO
Entire 4th Loft. 2820 Sq. Ft.
EXCELLENT LIGHT.
WARREN & SKILLIN, Agents,
on premises.

FOR RENT
Entire 5th Floor
MERCHANTS' ASSOCIATION BUILDING,
54-60 Lafayette St., Bet. Leonard and Franklin.
7,000 sq. ft.
Apply on premises or your own broker.
LIPPMANN & EISMAN,
54-60 Lafayette St.

FOR RENT
most desirable suite of offices, containing about 5,500 sq. ft. in loft and towers of
PARK ROW BUILDING,
Nos. 13-21 Park Row.
Excellent location for any business where uninterrupted light for draughting purposes is desired. Private elevators; liberal terms.
DOUGLAS ROBINSON, CHARLES S. BROWN COMPANY, on premises, or No. 146 Broadway.

ATTRACTIVE STREET FLOOR AND BASEMENT.—45 feet frontage and 98 feet deep; street floor undivided; newly decorated; prism lights in back and front; two very large front windows; basement contains 1,800 square feet, is light and dry, with high ceilings; situated first block east of Broadway, 46-48 East 20th St.; ready for occupancy; long and very favorable lease. For further particulars apply McCrum-Howell Co., Park Av. and 41st St.

Large Corner Store
Suitable for cafe and barroom; also a large six-room corner apartment in finest section of the Bronx; suitable for a doctor or dentist; also nice 4 and 5 room apartments to let. Apply Supt. Edwards, 638 Prospect Av., corner Kelly.

3-Story Building to Lease
2,858 Third Av.,
with store, 26x60; suitable for clothing, furniture, restaurant, &c.; junction of Subway and "L" at 149th St. and 3d Av.; will lease for five years; rent $7,500 per year.
E. J. BUSHER, 375 East 149th St.

43d, 311 West.—Fine light loft in modern factory building, 125x77; three freight and two passenger elevators; electric power and light. Apply Colorplate Engraving Company, Scribner Building.

Shop to let, 76x27 feet under cover, 20x76 open space and gangway; suitable for roofer or iron worker; rent moderate. East side of Belmont Av., 188th-189th St., Bronx. Owner on premises.

CITY HOUSES TO LET—UNFURNISHED

Apartments
For Sale or for Rent
Luxurious homes in the newest house, facing a park, and radically different from anything previously built in New York. Nine or 10 large rooms. Three baths.
RENTS $3,300-$4,800.
44 W. 77TH ST.
Manhattan Square
FRED'K SOUTHACK AND ALWYN BALL, JR.
On premises or 395 Broadway.

102 MADISON AV., CORNER 29TH ST. Four-story and two-story extension brownstone dwelling to let; size 25x62x75; 20 rooms and 2 baths; rent moderate. Cruikshank Company, 141 Broadway.

Bronx.

FOR LEASE—323 East 162d St.
A three-story two-family brick and stone dwelling; upper part may be sublet; excellent locality; low rent. William E. Diller, 101 West 68th St.

Brooklyn.

Queen Anne Cottage, 11 rooms; all conveniences; near station; Subway connection; $30 monthly. Apply 1,421 57th St., Borough Park, Brooklyn.

COUNTRY HOUSES TO LET—FURNISHED.

AT RYE, N. Y., ON SOUND.
Furnished brick house for Summer months, 6 master's bedrooms, 5 servants' rooms, 4 bathrooms, electric light, flower and vegetable gardens, stable, garage. Rent $2,500; principals only. Address Nelson Macy, 441 Pearl St., New York.

Ridgewood, N. J.—Furnished house, 7 rooms; all improvements; barn; good shade; 15 minutes to depot; rent, July 1 to Sept. 15, $45 monthly. Hogel, 52 Hope St.

For Rent—Furnished cottage at Orange Lake, N. Y.; 7 rooms, with spring water in house; $150 for the season. Inquire of J. Bassin, Deposit, N. Y.

On Lackawanna; easy commuting; furnished cottage; high and healthy; near depot. Schott, 232 East 87th St. Telephone 3327 Lenox.

APARTMENTS TO LET—Furnished.

LIFE BUILDING
21 WEST 31ST STREET.
For rent, handsomely furnished apartment, Parlor, Bedroom, and Bath, by the month or year. Apply William Harvey, Supt.

111th St., 320 West.—Exceptional opportunity; thoroughly up to date six, four-room apartment, facing Morningside Park; artistic; piano, 'phone, electricity; block from elevated; Summer rates. Van Saun.

Comfortably furnished eight-room elevator apartment to rent for Summer or longer; very desirable; references. B 44 Times, Times Square.

Metropolitan Opera House Building.—Studio apartment, two rooms or one room, bath; telephone; for Summer months; sixth floor. Proctor, 1,425 Broadway.

To Sublet for the Summer.—An attractively furnished apartment; immediate possession. At Iroquois, 49 W. 44th. Apply to Miss Townsend.

PUBLIC NOTICES.

OFFICE OF THE PRESIDENT OF THE Borough of Manhattan, City Hall, the City of New York.

Sealed bids or estimates will be received by the President of the Borough of Manhattan at the City Hall, Room 16, until 10 o'clock A. M. on

FRIDAY, JULY 2, 1909,

For furnishing and erecting steel filing cases, new fireproof partitions, and new ventilating system, &c., in the office of the Clerk of the County of New York, in rooms on the eighth and attic floors in the Hall of Records Building, Borough of Manhattan, City of New York, and for other furnishings required for said floors; with the repairs and alterations, and the material and labor required for same; also, for the extension to the electric lighting equipment, and for carpenter work, mason work, hardware, metallic and other furniture, electric light work, lighting fixtures, marble and bronze work, painting, plastering, and other work required to be done in connection with and for purpose of furnishing and erecting such steel filing cases, new fireproof partitions, new ventilating system, &c., and such other furnishings required for said floors, as well as all other work to be done outside these rooms, as shown on plans, or as may be necessary to complete the work in a proper and first-class manner; all to be done in accordance with the following specifications and accompanying drawings and details, prepared by Horgan & Slattery, architects, No. 41 West Thirty-third Street, New York City, and completed under their supervision.

The time allowed for doing and completing the work will be one hundred and fifty (150) consecutive calendar days.

The security required will be Ten Thousand Dollars ($10,000).

Bidders must state a lump sum for the above contract, as the contract is entire and for a complete job.

Plans and drawings may be seen and blank forms of the contract and specifications may be obtained at the office of the architects, Messrs. Horgan & Slattery, No. 41 West Thirty-third Street, Borough of Manhattan.

JOHN F. AHEARN, Borough President.
The City of New York, June 19, 1909.

DEPARTMENT OF PUBLIC CHARITIES, foot of East Twenty-sixth Street, New York.

TO CONTRACTORS.

PROPOSALS FOR BIDS OR ESTIMATES.

SEALED BIDS OR ESTIMATES will be received by the Department of Public Charities at the above office until 2:30 o'clock P. M. on

WEDNESDAY, JUNE 30, 1909,

For providing all labor and materials necessary or required for the excavation, masonry, steel and iron work, roofing and metal work, carpentry, plumbing work, heating work, electric work and all other work (except certain kitchen, service and lighting fixtures and refrigerators), as set forth in the drawings and specifications for the construction and entire completion of a dormitory for male inmates, a dormitory for female inmates and a pavilion for the insane, at the New York City Farm Colony, situated on the property of the Department of Public Charities, on the north side of the Manor Road, Township of Castleton, Borough of Richmond, the City of New York.

ROBERT W. HEBBERD, Commissioner.
Dated June 18, 1909.
For full particulars see City Record.

DEPARTMENT OF HEALTH, CORNER OF Fifty-fifth Street and Sixth Avenue, Borough of Manhattan, City of New York.

SEALED BIDS OR ESTIMATES will be received by the Board of Health of the Department of Health until 10 A. M. on

TUESDAY, JUNE 29, 1909.

For furnishing and delivering crockery, glassware, enameled ware, plated ware, &c., as required, to the Willard Parker and Reception Hospitals at the foot of East Sixteenth Street, Borough of Manhattan; the Riverside Hospital, at North Brother Island, Borough of The Bronx, and the Kingston Avenue Hospital, at Kingston Avenue and Fenimore Street, Borough of Brooklyn, City of New York, and to the Tuberculosis Sanitorium, at Otisville, Orange County, N. Y., during the year 1909.

For full particulars see City Record.

THOMAS DARLINGTON, M. D., President;
ALVAH H. DOTY, M. D.,
THEODORE A. BINGHAM,
June 10, 1909. Board of Health.

DEPARTMENT OF WATER SUPPLY, GAS and Electricity, Room 1,536, Nos. 13 to 21 Park Row, Borough of Manhattan, City of New York.

SEALED BIDS OR ESTIMATES will be received by the Commissioner of Water Supply, Gas and Electricity at the above office until 2 o'clock P. M. on

WEDNESDAY, JUNE 30, 1909.

For furnishing Gas for and to the public lamps on the streets, supplying Gas, &c., for new lamps when required, and for furnishing Gas to public buildings from July 1, 1909, to December 31, 1909, both inclusive.

For lighting streets, avenues, public buildings, parks, and public places in The City of New York.

For full particulars see City Record.

JOHN H. O'BRIEN Commissioner.
New York, June 18, 1909.

Office of the Department of Parks, Arsenal Building, Fifth Avenue and Sixty-fourth Street, Borough of Manhattan, the City of New York.

SEALED BIDS OR ESTIMATES will be received by the Park Board at the above office of the Department of Parks until 3 o'clock P. M., on

THURSDAY, JULY 1, 1909,
Borough of Manhattan.

For all labor and materials required for furnishing and erecting bookstacks and other work in connection therewith in Addition G of the Metropolitan Museum of Art, located in Central Park, on the west side of Fifth Avenue, Borough of Manhattan, New York City.

HENRY SMITH, President;
JOSEPH I. BERRY,
MICHAEL J. KENNEDY,
Commissioners of Parks.
Dated June 19, 1909.
For full particulars see City Record.

OFFICE OF THE DEPARTMENT OF PARKS, Arsenal Building, Fifth Avenue and Sixty-fourth Street, Borough of Manhattan, the City of New York.

SEALED BIDS OR ESTIMATES will be received by the Park Board at the above office of the Department of Parks until 3 o'clock P. M. on

THURSDAY, JULY 1, 1909,
Borough of Manhattan.

For furnishing and erecting iron railings around the grass plots in Broadway, between Seventy-second and Eighty-second Streets, Borough of Manhattan.

For full particulars see City Record.

HENRY SMITH, President;
JOSEPH I. BERRY,
MICHAEL J. KENNEDY,
Commissioners of Parks.
Dated June 21, 1909.

HEADQUARTERS OF THE FIRE DEPARTMENT of The City of New York, Nos. 157 and 159 East Sixty-seventh Street, Borough of Manhattan, The City of New York.

SEALED BIDS OR ESTIMATES will be received by the Fire Commissioner at the above office until 10:30 A. M. on

THURSDAY, JULY 1, 1909.
Boroughs of Brooklyn and Queens.

No. 1. For furnishing and delivering supplies for the fire alarm telegraph for use in the Borough of Brooklyn.

No. 2. For furnishing and delivering supplies for the fire alarm telegraph for use in the Borough of Queens.

No. 3. For furnishing and delivering supplies for the fire alarm telegraph, volunteer system, Borough of Queens.

For full particulars see City Record.

NICHOLAS J. HAYES, Fire Commissioner.

DEPARTMENT OF HEALTH, CORNER OF Fifty-fifth Street and Sixth Avenue, Borough of Manhattan, City of New York.

SEALED BIDS OR ESTIMATES will be received by the Board of Health of the Department of Health until 10 A. M. on

TUESDAY, JUNE 29, 1909.

For furnishing and delivering timber, lumber, molding, &c., to the Tuberculosis Sanitorium at Otisville, Orange County, N. Y., during the year 1909.

For full particulars see City Record.

THOMAS DARLINGTON, M. D., President;
ALVAH H. DOTY, M. D.,
THEODORE A. BINGHAM,
Board of Health.
Dated June 16, 1909.

HEADQUARTERS OF THE FIRE DEPARTMENT of the City of New York, Nos. 157 and 159 East Sixty-seventh Street, Borough of Manhattan, The City of New York.

SEALED BIDS OR ESTIMATES will be received by the Fire Commissioner at the above office until 10:30 A. M. on

THURSDAY, JULY 1, 1909.
Borough of Manhattan.

No. 1. For furnishing and delivering paints, oils, etc., for use by the Superintendent of Buildings in the boroughs of Manhattan and The Bronx and Richmond.

For full particulars see City Record.

NICHOLAS J. HAYES, Commissioner.

DEPARTMENT OF PUBLIC CHARITIES, foot of East Twenty-sixth Street, New York.

SEALED BIDS OR ESTIMATES will be received by the Department of Public Charities at the above office until 2:30 o'clock P. M. on

MONDAY, JUNE 28, 1909,

For furnishing and delivering two (2) two hundred and fifty (250) horse power internal furnace boilers for power house, Metropolitan Hospital, Blackwells Island, the City of New York.

For full particulars see City Record.

ROBERT W. HEBBERD, Commissioner.
Dated June 16, 1909.

HEADQUARTERS OF THE FIRE DEPARTMENT of the City of New York, Nos. 157 and 159 East Sixty-seventh Street, Borough of Manhattan, The City of New York.

SEALED BIDS OR ESTIMATES will be received by the Fire Commissioner at the above office until 10:30 o'clock A. M. on

TUESDAY, JUNE 29, 1909.
Borough of Manhattan.

No. 1. For furnishing and delivering two second size steam fire engines.

For full particulars see City Record.

NICHOLAS J. HAYES, Commissioner.
Dated June 17, 1909.

DEPARTMENT OF BRIDGES, Nos. 13 to 21 Park Row, Borough of Manhattan, City of New York.

SEALED BIDS OR ESTIMATES will be received by the Commissioner of Bridges at the above office until 2 o'clock P. M. on

THURSDAY, JULY 1, 1909.

For furnishing and delivering 500,000 feet (B.M.) of spruce plank to the Brooklyn Bridge.

J. W. STEVENSON, Commissioner.
Dated June 18, 1909.
For full particulars see City Record.

DEPARTMENT OF DOCKS AND FERRIES. Sealed estimates for building a pier foot of Jamaica Avenue, Astoria, Borough of Queens, (Contract 1181,) will be received by the Commissioner of Docks at Pier A, Battery Place, until 12 o'clock noon on June 25, 1909. (For particulars see City Record.)

SUMMER RESORTS. | SUMMER RESORTS.

NEW YORK—Adirondacks. | NEW YORK—Adirondacks.

TRY THE PLACID LIFE

Lake Placid is not a condition of mind, but an imposing, glorious reality. The minute the eye beholds it the conquest of human appreciation is accomplished.

Lake Placid
the Gem of the Adirondacks

Every year thousands of new sightseers visit Lake Placid, and every one of them becomes infatuated with its sublime beauty and varied charms. The scenery, the climate, the outdoor sports, the woods, the lake, the majestic mountains, all combine to make it the sublime climax of nature which it actually is.

FOR SPECIAL JUNE INDUCEMENTS ADDRESS
THE STEVENS HOUSE, Geo. A. Stevens, Lake Placid, N. Y.
THE GRAND VIEW, G. R. Parkes, Hotel Hargrave, 112 W. 72d St., N. Y.
American House, The Belmont, North Woods Inn, The Pines.
Under Cliff, The Homestead, Lakeside Inn,
Forest View, The National.

THROUGH SLEEPING CARS DAILY.
DIRECT TO LAKE PLACID VIA NEW YORK CENTRAL LINES AND DELAWARE AND HUDSON SYSTEM.

Mt. Meenahga House and Cottages.
ESTATE OF 600 ACRES IN THE SHAWANGUNK MOUNTAINS,
100 miles from New York; altitude 1,500 feet.
Golf, tennis, bowling, billiards; miles of beautiful walks and drives; solicits patronage of cultured people. Illustrated booklet.
M. E. TERWILLIGER & SON, Props.,
ELLENVILLE, N. Y.

RUISSEAUMONT HOTEL AND COTTAGES
Lake Placid, N. Y., Adirondacks
OPEN JUNE TO OCT.
For Booklet and rates address
E. H. PATRICK, Mgr., Lake Placid, N. Y.

STAR LAKE INN, Adirondacks. Modern; all amusements; booklet. Special rates June and July. Spring water. INGLEHART & SAYLES, Star Lake, N. Y.

Through Pullman service to LAKE GEORGE.
New fast trains at convenient hours

NEW YORK—Hudson River Counties.

Overlook, Marlborough-on-Hudson.—Desirable, convenient, modern; cool and pleasant; $7 to $10; leaflets. Mrs. Wm. Greiner.

NEW YORK—Westchester County.

THE THOMPSON HOTEL
LAKE MAHOPAC, N. Y.
Now open. Select family hotel. Superior accommodations; excellent cuisine. Golf, Tennis, &c. 50 miles from New York City via N. Y. & Harlem R. R. and N. Y. & Putnam R. R. Telephone. Illustrated Booklet.
EMERSON CLARK, Prop.

NEW YORK—Sullivan County.

Hotel Cornucopia.
ON THE BEAUTIFUL KIAMESHA LAKE.
The Hotel is equipped with all modern improvements; accommodates 250. Dining room orchestra. Write for booklet and rates.
HARRY YOHALEM, Mgr.

NEW YORK—Long Island.

MANHANSET
Hotel and Cottages,
SHELTER ISLAND,
LONG ISLAND.
NOW OPEN
Under the same management as
Hotel Chamberlin, Old Point.
For information, rates, etc., address
Manhanset Manor, Suffolk Co., N. Y.
GEO. F. ADAMS, Proprietor.
Mr. Adams will maintain at the Manhanset the same high standard of cuisine and service that has made the Chamberlin famous throughout the world.

CAMP PECONIC
on chain of fresh-water lakes which form source of Peconic River, Long Island. Cool pine groves; fishing, bathing, boating, tennis, &c. Fresh milk, eggs, and vegetables; excellent spring water. Tents with from 2 to 6 cots from $6 to $15 per week. Private and exclusive. New York office, Room 45, 80 William St.

PROSPECT HOUSE
SHELTER ISLAND HEIGHTS, L. I.
Opens June 24th. Golf, Bathing, Yachting. Garage. Office, 1122 B'way, cor. 25th St. Tel. 1872 Mad. Booklet. E. D. LANGWORTHY, Mgr.

ARVERNE, LONG ISLAND,
ALLAMACK INN.
Also bachelor apartments and bathing houses, right on the ocean and Vernam Av.
Mrs. MACK LATZ. Phone 37—Hammels.

THE HALL, Glencove, L. I.
within commuting distance. Fireproof wing added this year. All outdoor sports. Private beach. Send for booklet. References.

EDGEMERE CLUB
HOTEL,
Edgemere, L. I. Open June 24th. Booking Office, Hotel Woodward, B'way at 55th St., N. Y.

NEW YORK—Orange County.

HOTEL FERNCLIFF,
GREENWOOD LAKE, N. Y. Under direct management of owner. Newly decorated and refurnished. Electric lights and gas. Every convenience. Beautiful scenery; 1,000 feet elevation; 45 miles from N. Y. Good fishing and all amusements. Excellent Cuisine and service. Orchestra.
JAMES WHITESIDE, Proprietor,
N. Y. Office, 31 Wooster Street.

NEW YORK—Catskill Mountains.

THE REXMERE,
Stamford-in-the-Catskills, N. Y. Rooms, singly or en suite, with or without bath. Private Golf Course, Music, Tennis, &c. For booklet address MOFFATT & PECK, Props., Stamford, N. Y.

SUNSET PARK INN.
Haines Falls, N. Y. Opens June 24th. Catskill's finest Hotel. Rooms single or en suite, with or without bath. Daily concerts. Cuisine and service unsurpassed. Elevators. For Booklet address Owen C. Becker, Prop., Haines Falls, N. Y.

HOTEL WASHINGTON
Fleischman's, Catskill Mountains, opened May 25. Reduced rates for May and June. New York office, 2,228 7th Av. David Freedman, Prop.

THE CLAREMONT, Haines Falls, N. Y.—New; electric light; baths; tennis, golf; for 75; $10 up; circular. Rusk & Co.

NEW YORK—Briarcliff Manor.

Briarcliff Manor, New York.
BRIARCLIFF LODGE.
Open May 1st to Dec. 1st. Capacity three hundred guests. Swimming pool, golf links, tennis, baseball, and indoor amusements.
D. B. PLUMER, Manager.
New York representative at 5½ East 46th St.

INSTRUCTION—SUMMER CAMPS.

Camp "Liberty"
Of the Stamford Military Academy
STAMFORD, CONN. Unexcelled location on Long Island Sound. Boating, fishing, swimming, canoeing. Large field for land sports. Each boy under direct care of an experienced councilor. In conjunction with the camp a Summer School has been established for boys wishing to study or finish incomplete school work. College entrance examination a specialty. The Academy building (one-half hour distance) is kept open all Summer as a beautiful Summer Hotel with all modern improvements and accommodations and excellent board at reasonable rates. Address Dept. B, Stamford Military Academy, for Catalogues.

CAMP ANDROSCOGGIN, for boys, Lake Cobbosseecontee, Maine; all sports, boating, tuition; send for booklet. A. W. Marriott, 4,130 Pennsgrove St., Philadelphia.

The highest class help obtainable can be reached by an advertisement in The New York Times. Costs a little more, but it's worth it.—Adv.

NEW YORK.

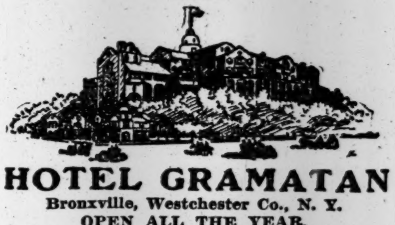

HOTEL GRAMATAN
Bronxville, Westchester Co., N. Y.
OPEN ALL THE YEAR.
Most Delightful Spring and Summer Resort within 30 minutes of New York.
THE NEW FIREPROOF ADDITION NOW COMPLETED.
Accommodates 400 Guests. 120 Private Baths.
J. J. LANNIN CO., PROPS.

GARDEN CITY HOTEL
GARDEN CITY..................LONG ISLAND
18 miles from New York. Open all the year.
Quiet, refined, and exclusive.
J. J. LANNIN CO., Props.

NEW YORK—Stamford.

STAMFORD NEW YORK
"Swept by Mountain Breezes"
Elevation 1,800 feet. Cool, dry climate. Pure mountain water. Fishing, golf, and all amusements. Electric lights, all city improvements. Booklets and information at the Pearsall Bureau, 203 Broadway, New York, and all newspaper resort bureaus.

West Shore Railroad and famous Hudson River Day Line Steamers from New York to Kingston, thence a charming trip through the Beautiful Catskill range to Stamford, N. Y., via

Excellent Train Service of the Ulster & Delaware R. R.

Through cars New York to Stamford, 4½ hours.
Address any of the following for terms, etc.:

Houses.	Guests.	Houses.	Guests.
Churchill Hall	300	Ingleside	85
Rexmere	150	Ivanhurst	30
Kendall Place	60	Brooklyn Hall	30
Greycourt Inn	60	Craft Farm House	25
New Grant House	60	Far View House	20
Simpson Terrace	50	Maple Rest	20
Hotel Hamilton	50	Hillcrest	20
Madison	45	Lawrence Cottage	20
Atchison House	40	Kenwood	20
Canfield House	40	Sanford Lodge	20
Westholm	40	Maple Ave. Farm	20
Cedarhurst	35	Prospect House	20
Elmwood	35		

Cottages and Sites for sale and rent by Dr. S. E. Churchill. For Furnished Cottages address W. H. McAlpin, Robinson Bros. or H. A. Dyckman.

NEW ENGLAND—New Hampshire.

On the New England Coast.

Hotel Wentworth
New Castle
PORTSMOUTH, N. H.
Unsurpassed in beauty of surroundings and perfection of service.

Golf Course	Surf and
Yachting	Still Bathing
Fishing	Garage

Accommodates 450.
OPENS JUNE 26TH.
WENTWORTH HOTEL CO.
H. W. PRIEST, Managing Director.
Portsmouth, N. H.

White Mountains—July 1 to Oct. 1
NEW PROFILE HOUSE And Cottages
Leading resort hotel. Unexcelled for its clientage, location and appointments. 500 guests. Golf, tennis, good roads, fine garage.
FLUME HOUSE, same management, five miles from PROFILE. 100 guests, June 15 to Oct. 20. C. H. GREENLEAF, Pres.
Address Hotel Vendome, Boston, until June 30.

DEER PARK HOTEL,
North Woodstock, N. H. NOW OPEN.
Train service from N. Y. via Boston now in effect, arrives at hotel same day. Through Pullman sleeping car leaves New York daily, except Sunday, commencing June 28 at 8 P. M., arriving for breakfast the following morning. Automobiles can be engaged at the hotel for touring the mountains.
J. R. ELLIOTT, Prop.

WAUMBEK & COTTAGES.
Jefferson, N. H., in the White Mountains.
SEASON JUNE UNTIL OCTOBER.
Detached family cottages completely furnished, with Hotel Service.
Particulars Upon Request.
CHARLES V. MURPHY, Manager.

NEW ENGLAND—Connecticut.

EDGEWOOD INN,
GREENWICH, (ON THE SOUND,) CONN.
Season May 29th to October 15th.
28 miles from New York; 45 minutes ride.
Superior stables and automobile quarters.
New Colonial Tea Rooms; Casino; Golf; Tennis; Bowling; Music daily.
D. P. SIMPSON, Manager.

NEW ENGLAND—Maine.

THE OTTAWA HOUSE,
Cushing's Island,
Portland Harbor, Maine.
Opens June 26th. Cool, invigorating climate. Pure water. Booklet.
BOYCE & HATFIELD.

Dirigo House, Long Island, Me.
MRS. J. PERRY, Prop. Booklet.

NEW ENGLAND—Vermont.

MOUNTAIN SPRING HOTEL
Lake Dunmore, Vt. Modern; elevator, electric lights. All outdoor sports. Special rates young men, families. Booklet.
FRANK J. QUINN.

NEW ENGLAND—Vermont.

EQUINOX HOUSE,
MANCHESTER-IN-MTS.,
VERMONT.
"THE CENTER OF SUMMER GOLF."

THE GLENWOOD In-the-Pines, LAKE BOMOSEEN.
Rates, $8 to $14. Fishing. Hydeville, Vt.

NEW ENGLAND—Vermont.

NEW HYGEIA HOTEL
Block Island, R. I.—Modern conveniences; opens June 26; accommodates 300; coolest resort on coast; booklet; daily connections from New York. J. V. JORDAN, Jr., Mgr.

SUMMER RESORTS.

NEW JERSEY—Atlantic City.

Marlborough-Blenheim
CAPACITY 1,100.
Particularly attractive during Atlantic's great Summer season. White Dining Room Service both American and European Plans.
JOSIAH WHITE & SONS COMPANY.

HADDON HALL
ATLANTIC CITY, N. J.
Directly on the ocean front, with unobstructed view. Salt water in all baths. Hot and cold water in most bedrooms. Always open. Booklet. LEEDS & LIPPINCOTT.

ALBEMARLE Virginia Av., near Beach, most modern and leading moderate rate hotel; 100 large, cool front rooms; private baths; elevators; 4,000 ft. porches; music; excellent table; own farms; white service. Special rates June and July, $8 to $12 weekly; $2 up daily. Booklet. J. P. Cope.

HOTEL RUDOLF
ATLANTIC CITY, N. J.
Open all year; special Early Season rates. No extra charge for salt and fresh water baths.
A. S. RUKEYSER, Mgr. JOEL HILLMAN, Pres.

HOTEL NEW ENGLAND
South Carolina Av. and the Beach; private baths, elevator to street; capacity 350. Superior table. Afternoon tea served. Spring rates. Open all year. BRYAN & WILLIAMS.

HOTEL LAMBORN
Ocean end Maryland Ave. Elevator to street; private baths; cap. 250. Booklet. J. A. Miller.

ASK MR. FOSTER
In the Flatiron Building.

MILLER COTTAGE, 9 to 15 N. Georgia Av. Capacity 250. Especially noted for its table; $1 daily, $6 and up weekly, until July 1.

NEW JERSEY—Allenhurst.

Curlew & Cottages
Allenhurst, New Jersey.
OPENS JUNE 26, 1909,
under the management of
GEO. WILLIS LEONARD.
Hotel has been thoroughly renovated and a new palm room installed, with a la carte service.
Now open for inspection and reservations.

NEW JERSEY—Montclair.

The MONTCLAIR
ON THE MOUNTAIN TOP
MONTCLAIR, N. J.
Information at
America's Hotel Bureau, 1122 B'way, N. Y.

NEW JERSEY—Monmouth Beach.

THE GREEN INN,
Monmouth Beach, Galilee Station, N. J.
Louis F. Stephans, Prop., directly on the ocean; high-class accommodations. Cottages and bungalows, bathing, fishing and boating. Automobile accommodations. Booking on premises or Hotel Marseille, Broadway and 103d St., New York.

NEW JERSEY—Seabright.

PENINSULA
SEABRIGHT, N. J.
C. H. DEDERER, PROPR.

NEW JERSEY—Asbury Park.

Hotel Gardner Sewall Av. & Heck St. 75 newly-equipped rooms; running water, private baths, electricity, gas. Illustrated booklet. H. Gardner.

GRAMERCY HOTEL 1st Ave. & Bergh St. Block from Casino. Cap. 150. G. D. Schanck.

HOTEL REYNOLDS {1st Ave. Block from Ocean. Best Cuisine.

The ANNESLEY {Select House. 1st Ave. Cap. 75.

NEW JERSEY—Ocean Grove.

The Ardmore, Ocean Pathway, ½ block from Ocean—Southern cuisine; single rooms and en suite. A. R. Hussey.

UNITED STATES Main Av., Overlooking Ocean. Martin & Amy.

NEW JERSEY—Long Branch.

For Booklets & Information of **New Long Branch** Address B. B. Bobbitt, Director.

PENNSYLVANIA.

"Restmore" Montrose, Pa., 1900 ft. above sea level; large grounds; beautiful drives; near country club.

PENNSYLVANIA—Delaware Water Gap

THE KITTATINNY,
THE LEADING HOTEL AT THE DELAWARE WATER GAP, PA.,
Now open. Largest and most modern. Every convenience. Orchestra. Social diversions. Table supplied from own farm. Bell 'phone 92. Garage, Livery. Golf, tennis, bowling, boating, fishing. Write for Special June and July Rates and booklet showing hotel, Kittatinny Park scenes, auto maps. Kittatinny coach meets all trains. Fourth of July attractions.
G. FRANK COPE.

A MOUNTAIN PARADISE
For those who seek the best in location, appointment, service, and comfort,
WATER GAP HOUSE
Now open; remains open to December.
Booklet and Auto Maps. John Purdy Cope.

PENNSYLVANIA—Mount Pocono.

UP IN THE POCONOS!
The New Hawthorn Inn
The prettiest house with the best location. Rooms can be booked for July, August and September. Write RYERSON W. JENNINGS, Mt. Pocono, for booklet and particulars.

MT. PLEASANT HOUSE.
Finest location on Pocono Mts.; steam heat, baths; Cuisine and service excel. Special early season rate, $10 up. Booklet.
W. T. & H. M. LEECH, Mt. Pocono, Pa.

"MONTANESCA" Modern. Sup. table, service, steam heat, all diversions, orchestra, garage. Booklet.
I. D. IVISON, Mt. Pocono, Pa.

POCONO MT. HOUSE AND SPRINGS. Cap. 250. Booklet. E. L. Hooker, Jr.

PENNSYLVANIA—Canadensis.

NEW SPRUCE CABIN INN.
Where you can catch trout. Rooms en suite and with private bath. Booklet.
W. J. & M. D. Price.

EUROPEAN RESORTS.

BAD NAUHEIM
THE KAISERHOF
THE PRINCIPAL & LEADING HOTEL.
All Latest Comforts. Apartments and Single Rooms with Baths. Open-air Restaurant. Large Park and Gardens.

DRESDEN GERMANY

HOTEL
BELLEVUE
World-renowned, on River Elbe, facing Royal Palace, Opera, Cathedral, Picture Gallery, Garage. Director, R. Ronnefeld.
DRESDEN

Munich--HOTEL FOUR SEASONS
Old established, thoroughly modern, with aristocratic clientele.
Pension Arrangements During Winter

Montreux (*Lake of Geneva*)
GRAND HOTEL EDEN
First-class modern hotel, beautifully situated on Switzerland's finest lake, close to Casino. Spacious Garden. Favorite resort of Americans.

PUBLIC NOTICES.

DEPARTMENT OF BRIDGES, NOS. 13 TO 21 Park Row, Borough of Manhattan, City of New York.

SEALED BIDS OR ESTIMATES will be received by the Commissioner of Bridges at the above office until 2 o'clock P. M. on

THURSDAY, JULY 1, 1909,

For the construction of the Hunters Point Avenue Bridge over the Dutch Kills, in the Borough of Queens.

For full particulars see City Record.

J. W. STEVENSON, Commissioner.
Dated June 18, 1909.

COURT CALENDARS FOR TO DAY

FEDERAL.

UNITED STATES CIRCUIT COURT OF APPEALS—Adams, Holt, and Hand, D. JJ. 297—Barber Asphalt Co-42d St, Man, &c, Ry.

UNITED STATES DISTRICT COURT—Hand, J.—Equity calendar. Jury term. 2—Melville-Dummerich. Motions. 247—In re McIntyre, (6 cases.)

STATE.

SUPREME COURT—Special Term—Part I.—Blanchard, J.—Litigated motions. 1—In re Bronx St. 2—In re Italian Barbers' Assn. 3—Danziger-W S Printing Co. 4—Fleming-Shultz. 5—Moskowitz-Diamond. 6—Guttman-Guttman. 7—Mandel-Voccolli. 8—Gragg-Gragg. 9—Jonach-Ahr. 10—Mayfarth-Foley. 11—People-Forbes. 12—Brown-Rogers & Pyatt. 13—In re Lawyers Co-op Pub Co. 14—Dessar-Washington Life Ins Co. 15—Drayton-Franco-Amer Co. 16—In re Mulvey. 17—In re Conlon. 18—De Caro-N Y Cont Co. 19—Switzer-Commissioners for Loaning Moneys of U S. 21 and 22—Schliess-Hass. 23—McCarthy-Joline. 24—Am Mineral Water Co-Diamond Soda Water Mfg. 25—Ward-Thurston. 26—Avery-Avery. 27—Schick-Redmond. 28—Silver-Lutz. 29—Siegman-Lutz. 30—Feldman-Krieger. 31—Cohen-Mayerson. 32—Hollister-French. 33—Smith-Laine. 34—In re Exterior St. 35—Eble-Eble. 36—Gerber-Linde Co. 37—In re Public Park, &c. 38—Vigorito-Press Pub Co. 39—Adams-Bushell. 40—Quinn-Wolf. 41—Ferdon-Phelan. 42—Hammer-Cohen. 43—Andrews-Am Amusement Co. 44—In re Constable. 45—Oehler-Bassel. 46—Kaminer-Eisenstein. 47—Farmers L & T Co-Ball. 48—In re Exterior St. 49—In re Eden Av. 50—In re Exterior Av. 51—Robertson-Donald. 52—Isaacs-Haines Realty Corp. 53—In re U S Trust Co. 54—Schiesing-Ferguson. 55—N Y Tel Co-Ferguson. 56 and 57—Schlesinger-same. 58—N Y Tel Co-same. 59—Slade-Bennett. 60—City of N Y-N Y Mail Transp Co. 61—Isaacs-Garfunkel. 62—Donnelly-McArdle. 63—General Elec Co-Sire. 64—In re Lancaster. 65—Ansorge-Marion. 66—Shumway-Mackie. 67—Smith-Sloboden.

SUPREME COURT—Special Term—Part II.—Giegerich, J.—Ex parte business.

SUPREME COURT—Special Term—Part III.—Greenbaum, J.—Motions. No general day calendar.

SUPREME COURT—Trial Term—Part II.—Truax, J.—4841—Guterman-Guterman. 4421—Oriental Bank-Everett. 5163—Am Woolen Co-Duberstein. 4928 — Richardson-Tuckerman. 5159 — Greenbaum-Perlmutter. 4906—Levor Nitsch. 844 — Bock-Bock. 5048 — Lockwood-Schurmacher. 4456—Acker, Merrall & Condit Co-Roche. 5005—Browd-Parish. 4308—Batonyi-Batonyi. 4284—Keller-Tonnele. 5105—Isaacs-Haines Realty Corp. 3924—Cohn-Singer. 5000—Naishowsky-Ennis. 5089—Am Woolen Co-Rubon. 5150—Conlon Bros Co-Nelson. 5151—Bennett-Slocum Co-Ormsby. 3335—First Nat Bk-Leed & Catlin. 5110—Loewenberger-Grosson.

SUPREME COURT—Trial Term—Part III.—Guy, J.—766—Duffy-Whitridge. 796—Avine-Joline. 600—Luhan-same. 777—Haldorf-N Y & Q Co R R. 841—Seldin-Whitridge. 690—Baumann-Int R T Co. 664—Baille-Joline. 810—Kelleher-same. 812—S Liebman Sons-same. 816—Davison-same. 817—Morrissey-Whitridge. 824—McCabe-Joline. 825—Kane-N Y, N H & H R R. 828—Dempsey-Whitridge. 829—Oestreicher-L I R R. 676—Ailstock-Union Ry.

SUPREME COURT—Trial Term—Part VIII.—Gerard, J.—Inquest: 2356—Hografe-Bernstein. 2,545—Becker Wilson, 1868—Cornell-City of N Y. 2523—Heeney-Franken, Roman & Co. 2,420—McKenna-N Y Con Co. 2501½—Conway-City of N Y. 2509—Valich-Mallory S S Co. 2557—Forber-Zodikaw. 1468—Levy-J L Mott Iron Works. 2375—Golding-Ridley. 5371—Garrett-Nat Fireproofing Co. 2163, 2164—Everhard-Warwick. 2270, 2271—Feldheim-Kleehon. 2475—Janito-Stein. 5105—O'Rourke-City of N Y. 2220—Lallemand-Root. 1033½—Reynolds-Ireland. 2487—Singer-Chelsea Fibre Mills. 2417—Skarka-Klein. 2470—Schoenblum-Michaels. 5180—Silverman-Binder & Baum. 2294—Mulvaney-Schroeder. 2290—Mulvaney-same. 2298—Kenna-City of N Y. 2400—Sartiana-N Y Co Nat Bank. 2439—Friedman-Steinhart & Bros.

SUPREME COURT—Trial Term—Part XIV.—O'Gorman, J. Inquests: 2137, 2168—Schweiger-Rosokoff. 2360—Crouchen-Crouchen. 2380—Levy-Mandelberg Co. 1550—Blake-Dickinson. 4680—City of N Y-Queens Borough Dev Corpn. 2869—Perry-McDaniels. 2406—Hoffman-Circle Production Co. 2399—Ind Elec Insp Co-Zeltner Casino Co. 2392—Grissler-Carl. 2409—Lummis-Seaton. 2428 — Sawin-Selah Patterson Company. 2432—Reinhardt-Rohan. 2442—Thomas B Bowne & Son Co-Keil. 2169—Brookman-Duberstein. 101½—Bormay-Official, &c, Book Co. 2349—Reibstein-Stenz. 2464—Dexter-Dinkelspiel. 2467—Putman-Allaway. 2469—Garretson-Standard Milk Flour Co. 2476—Schaefer Brew Co-Brennan. 2478—Keeler-Loper. 2484—Shea-Pappas. 2487—Henzesheimer-Wechsler. 2491—Port Morris Market Co-Gartelman. 2498—Sheeby-Gordon. 2384—Gates-Natl Surety Co. 168—Dennett Surpassing Coffee Co-Hirsh.

SURROGATES' COURT — Chambers—Thomas, S.—Wills for probate: William Davidson, Wolf Herbst, Barret Marcus, Israel Shapira, Everhard Arndt, Eveline Remsen, Frederick Beadee, Frederick Rahe, George R. Rogers, Cyrus W. Loder.

SURROGATES' COURT—Trial Term—Cohalan, S.—Contested wills: John G. Jenny, Marie J. E. Collins, John P. Caddagan.

CITY COURT—Trial Term—Part IV.—Donnelly, J.—Short causes. 1269—Klar-Kostmick. 1318 Baggott-Weil. 1342—Sturba-Illinois Surety Co. 620—Green-Felt. 1083—Thierman-Gordon. 1109—Blaner-Storey. 1110, 1111, 1112—Blauner-Cherry. 1050—Isowaty-Wazeter. 1270—Newman-Mandel. 1067—Coman-Hymann. 1344—Obersheimer-Parcher. 1286—Herrlich-Hyman. 1189—Biler-Faerber. 1320—Abel-Jacobs. 1321—Whitman-Solomon. 419—Grossman-Walcoff. 1332—Ebling Brew Co-Wood. 1337—Bernheimer & Schwartz Co-Brodmenkel. 1349—Erber-Ruman. 1317—Ernnis Mfg Co-Chapman. 1177—Traders' Comml Co-Harris. 1311—Horowitz-Cohen. 1241—Weidhaas-Ziegfeld. 1314—Oestreicher-Madlesser. 1355—Breckenridge-Furst Nat Realty Co. 1843—Fixel-Hyman. 1312—London Realty Co-Cohen. 1265—Stebbins - Southack. 1345 — Franklin Feed Stores-Orchard Stables. 1018—European-Am Bank-Smith. 946, 948. 953—Smith-Howie. 1389 — Loeb-Becker. 1333 — Carny-Bohemian Realty Asso. 1340—Schultz-Rothberg. 1348—Spaulding-Barse. 1277—In re Empire City Sav Bk. 1282—Petri-Liebman. 1263—Watson-Banks. 1300—Brenor-Klossk. 1222—Hepner-U S Grand Lodge O B A. 1339—Jones-Wadding Rover Realty Co. 1299—Root-Massucci. 820—Smith-Hughes. 1352 — Harris-Hoffman. 577—Rosenberg-Klopper.

Referees Appointed—New York.

SUPREME COURT—Giegerich, J.—Cohn-Cohn—Edward L. Parris. Whyte-Builders' League—Percival H. Gregory. Frankenstein-McMullen—Timothy P. Sullivan. Heller-Kessler—Dudley F. Malone. Man Mtg Co-Klemm—Jacob Silverstein.

SUPREME COURT—Guy, J.—Johnson-Johnson—Maurice Deiches. Smith-Smith—Maurice Deiches. In re Brasch—Sol E. Slakus.

SUPREME COURT — Blanchard, J. — Punch-Berkman—Adelman H. Burd. In re Gotthold—Algernon S. Norton. Reich-Fox—Irving Kurtz. Riederer-Altieri—William H. Hirsch.

SUPREME COURT—Greenbaum, J.—Brownold-Hess—Abraham Goldsmith.

Receivers Appointed—New York.

SUPREME COURT — Giegerich, J.—Fenimore Realty Co-Irving Bachrach—Jacob Katz.

SUPREME COURT—Guy, J.—Solomon Realty Co-Horwitz—William G. Massarene.

CITY COURT—Conlan, J.—Wolff-Brown Bros Molding Co—George M. Boyton. Wolff-Eastern Mfg Co—George M. Boynton.

CITY COURT—O'Dwyer, C. J.—Int Hat Works-Tillie Russ—F. J. Hennessy.

Brooklyn Calendars.

SUPREME COURT — Trial Term — Part I., Blackmar, J.; Part II., Jaycox, J.; Part III., Stapleton, J.; Part IV., Garretson, J.; Part V., Maddox, J.; Part VI., Crane, J.; Part VII., Dickey, J.—6400, 7106—Koppell-B H R R. 8974—Dair-Porto Rico SS Co. 13724—Pomeranz-Hobley. 6627—Ryan-Wagner. 4794—White-B H R R et al. 5394—Clark-same. 13067—Dewhurst-De Mais. 4401—Orlando-Long Island R R et al. 14282—Wheeler-Wilhelm. 13518 — Zagarino-Kurzrok. 6679 — Civitelli-Claris. 3414—Kopas-N Y & Q Co R R. 13161—Fisher-Bonsall. 6559, 6617 — Orlando & Mega-Coney Island & B'klyn R R. 13827—McCullough-Lowenthal. 14149—Norris-O'Donnell. 9336—Weir-City of N Y. 6562—Steinfeld-Webb. 3158—Nichols-Spork. 1723—Kane-Ryan. 6114 — Binns-City of N Y. 13666—Ubert-Schonger et al. 14085—Salthe-Wolff. 14248—Van Name-Fisler. 12961—Cohen-Shaff et al. 13466, 13467—Uhlinger-Haas. 7315—Flynn-B H R R. 2045—Heuser-N Y Transportation Co. 7678—Dunn-Franklin Building Co. 7269, 7491—Chappell-Batterman. 6508—Garrison-Wright. 7620—O'Neill-Lattin. 5675—Curry-Wheeler. 11390—O'Dwyer-Gutlohn et al. 5625—Howell-Martin et al. 14144—Yooin-King. 7717—Brook-B H R R.

The following causes, if marked ready, will be passed for the day. No cause will be set down for a day upon this call. 6886—Crowell-Merle. 13696—Santacroce-Acaufore. 6486—Fawcett-Cranford. 5916—Jacob-B H R R. 7657—Clayborn-City of N Y. 14192—Bornschauer-Barnes. 1442—Hengst-City of N Y. 5878—Davidson-same. 11318—Hebermehl-Loudon et al. 13911—Builders' Trucking Co-Hastings Pavement Co. 7727—Arnoldi-Bankers' Life Ins Co. 13299—Beal-Thomas et al. 13658—Bossert-Striker. 10658 — Gross-Ajillo. 13767 — Builders' Mtg Co-Italian Trust Co. 12257, 12276—Maguire-Mangold. 11465—Hanlon-Cranford & McNamee. 14233—Heningham-Dumary. 6187—Catterson-B H R R. Highest number reached on regular call, 7746. No further causes will be added this term.

SUPREME COURT—Special Term—Carr, J.—3506—Chesnut-Chesnut. 3711—Sparrow-City of N Y. 2498—Kaufman-Gordon. 3720—Weinzweig-Weinzweig. 3892, 3924—Conroy (2)-Conroy. 3153 — Frindel-Frindel. 3629 — Brown-Nemzer. 3850—Cramer-Farrell.

Westchester County.

COUNTY COURT.—Platt, C. J.—1534—Becker-Town of Greenburg. 1535—Same-same. 1574 Devitt-Bernsweig. 1553—Coffin-Bonneville. 555—D'Nopli-Lasus. 556—Same-same. 1454—Swain-Smith. 1583—Smith-Jesup.

SUPREME COURT—Special Term—Keogh, J.—506—Light-Light. 507—Light-Light et al. 560—Berolheimer-Hartwell. 515—Cornell Lumber Co-Willinsky. 502—Riley-Riley et al.

SUPREME COURT—Mills, J.—1449—Rain-Bremmell. 1430—Brazzo-N Y C & H R R R Co. 1534—Mitchell-Brown. 1535—Underhill-Nat Exhibition Co. 1205—Sabine-N Y C & H R R R Co. 1530—Storms-Mendell. 1510—Valley Farms Co-N Y C & H R R R Co. 1374—Grogan-Scott. 1398—Matthews-Scott. 1685—Schneider-Rec'rs of Yonkers R R Co. 1717—Kelly-Town of Harrison. 1657—Pritz-Walls. 1458—Shelley-Westchester Lighting Co. 44—Curley-City of New Rochelle. 217—Stoll-City of Yonkers.

The following causes, if answered ready, will be passed for the day. No cause will be set down for a day upon the call: 1021—Mansfield-N Y C & H R R R Co. 1133—Rize-same. 1460—Fish-same. 1470—Kennedy-same. 1489—Murray-same. 1499—Bradley-Pugsley. 1359—Morris-Katz. 1507—Bishop-Nicholas. 1531—Nash, Jr-Crane Co. 1538—Buckley-N Y Cont Co. 1545—Bard-Carr. 1557—Dumont-N Y C & H R R R Co. 1500—Haller-C I & B R R Co. 693—Riley-Curran Realty Co. 1103—Dent Realty Co-Chelton Park Realty Co. 1209 — Kane-Westchester Lighting Co. 1297—Barber-McGonigal. 1298—Maher-Barry. 1439—Cutbill-Bishop. 1453—Walter-Paas. 1464—Taylor-African M E Church of N Y City. 1514—Pelham-Mandell and ano. 1527—Colton-City of Yonkers. 1528—Same-same. 1533—Contractors' Supply Co-Molloy. 1690—Winter-Opdike Cons Co. 1719—Cologerio-Erie R R Co.

Queens County.

COUNTY COURT—Trial Term—Police Building, Long Island City.—2405—People-Henry Meyer. 2432—Same-Pasquale Palemero. 2486—Same-Thomas Halliday. 2403—Same-George Loeffler.

BUSINESS TROUBLES

AMELIA C. BOYLE.—Amelia C. Boyle, a clerk residing in New Rochelle, has filed a petition in bankruptcy with liabilities of $1,832 and no assets.

WILLIAM PORTER SONS COMPANY.—Judge Hand has appointed Alfred C. Coxe, Jr., receiver in bankruptcy of the William Porter Sons Company, manufacturer of marine lanterns, at 25 Vandewater Street, with a bond of $1,500. Assets are estimated at $3,000 and liabilities $12,000.

AUGUST R. OHMAN & CO.—Judge Hand has appointed Frederick W. Hamberg receiver in bankruptcy for August R. Ohman & Co., map publishers, 97 Warren Street, on application of William J. McKown, a creditor. Assets are estimated at $3,000 in stock and accounts. It is stated that the President, through his daughter, who is one of the petitioning creditors, had been collecting the accounts and had assigned some of the claims, one of which was for $300, due by the city.

LEEDS & CATLIN COMPANY.—Judge Hand has appointed Theodore M. Taft of Taft & Sherman, lawyers, 15 William Street, receiver in bankruptcy for the Leeds & Catlin Company, manufacturers of phonographs and records, of 53 East Eleventh Street, with factory at Middletown, Conn., and fixed his bond at $15,000, as the stock of materials on hand and other unfinished items were estimated at $25,000. It was stated that the company had defaulted on the interest on its bonds, wages of employes remain unpaid, rent has not been paid, and dispossess proceedings are threatened. The company has a large supply of manufactured and unmanufactured phonographs and other patented devices, a large part of which is nearing completion. It owns a large parcel of real estate at Middletown, on which there are outstanding bonds secured by mortgage to the amount of $200,000. The company built up an extensive business, and, relying upon its patent rights for the manufacture of various devices, it manufactured a very large quantity, and continued to manufacture until recently, when by proceedings commenced in the United States Courts an action was brought by several competing companies known as the Victor Talking Machine Company and others, to restrain the company, on the ground that it had infringed on the rights of the Victor Talking Machine Company. In consequence of this action a decree enjoining from the manufacture of its inventions and further decreed that the company had infringed on the rights of the competing companies. By reason of the multiplicity of actions that may be commenced against the company, and by reason of default in payment of bond interest, the assets are in immediate danger of seizure by the collection of claims.

Out of Town.

MOBILE, Ala., June 22.—Vastine J. Harlong, owner of the Manistee Mills Company at Manistee, Ala., was thrown into involuntary bankruptcy to-day by the filing of proceedings in the United States Court. Assets of the company were about $400,000 and liabilities $200,000. The troubles are said to be due to inability to realize promptly upon outstanding accounts.

Judgments.

These judgments for amounts more than $100 were filed yesterday, the first name being that of the debtor:

Abramowitz, Charles, (not summoned,) et al.—Public Bank of N. Y. City, $164.
Altfeldt, M.—F. Grobert et al., $123.
Adler, Philip and Samuel, (not summoned)—D. Allen Co., $571.
Beham, Sophia—W. D. Llewellyn, $497.
Brinckerhoff, Edwin O.—City of N. Y., $4,468.
Bonn, Louis F.—A. T. Compson, $198.
Boccard, Philomena—H. Wolfe, $352.
Brein, Bessie—J. Segler, $131.
Brown, Joseph G.—J. M. Parker, Jr., $162.
Brickman, Hyman, et al.—Public Bank of N. Y. City, $164.
Bilstift, Abraham I.—L. Gelberg, $676.
Byrne, Mary—City of N. Y., costs, $134.
Byrne, Patrick—City of N. Y., costs, $134.
Bender, William J.—F. J. Kalsch, $149.
Bridgman, Alfred F.—S. Levor, $239.
Barry, Elizabeth, admx.—W. H. Woolverton, costs, $108.
Bell, Mary E., gdn.—Keasby & Mattison Co., costs, $124.
Borchers, Henry—Schieffelin & Co., $114.
Cohen, Jacob—Amsterdam Rubber Co., $221.
Cohen, Louis—W. Garrett, $547.
Cohron, Louis—C. L. Cohn, $395.
Clayton, Elias P.—Park & Tilford, $135.
Doughaty, John—Howard & Childs Co., $1,990.
Dohen, Joseph—M. Reiss, $122.
Dupee, George H.—W. A. Schick, Jr., $127.
Edwards, James F., et al.—E. N. Cokefair, $140.
Edwards, George H. and Lydia M.—T. McCarthy et al., $201.
Elliott, John S.—John Wanamaker, New York, $113.
Engelhardt, George W., (not summoned,) and Anna F.—M. Blum, $115.
Foley, Charles—City of New York, $236.
Fisher, Aaron, (not summoned,) et al.—M. Rotenberg et al., $115.
Finn, Charles F.—T. B. Acker, $267.
Farina, Alphonse, et al.—M. Morrissey, $201.
Freund, Alfred—J. Beck et al., $743.
Gill, William F.—M. F. Peterson, $219.
Goldinger, Tillie, et al.—People, &c., $500.
Herz, Max and Leopold—A. Engel, $902.
Hyman, Isaac—J. Wanamaker, $235.
Huberty, Ulrich—Bauer-Folsom Co., $334.
Heintz, Jacob—City of New York, $161.
Harris, Stuart—Mercantile Finance Co., $115.
Hillenbrand, N. Francis—J. D. Butler, $166.
Hubbell, Marvin D.—D. Hughes, $219.
Same—Same, $357.
Hyman, Isaac, et al.—People, &c., $500.
Jaffe, Joshua A.—J. M. Sinsheimer, $153.
Jaeckel, Adelbert—W. Bradley, $504.
Klein, William, et al.—Phoenix Iron Co., $115.
Klein, David—J. Roth, $544.
Same—H. Weaver, $2,250.
Le Vian, Blanche—John Wanamaker, $123.
Levy, David H., et al.—Sonn Bros. Co., $174.
Laird, Samuel S., Jr.—C. Sinclair, $15,302.
Lorz, Valentine—M. A. Delhaye, $188.
Lantz, Frank—R. Fixel, $248.
Mulligan, Agnes K. M. and William G.—C. H. Barson et al., costs, $183.
Meyer, Arthur—H. Schlosser, $411.
Marcus, Adolph—City of New York, $394.
MacNamara, Louis P.—B. & H. Motor Car Co., $101.
Murphy, Thomas—John Burke Importing Co., $205.
Moyle, Seth W.—N. Y. Telephone Co., $137.
Mueller, John and Adam—C. E. Dombert, $404.
Martin, John C.—R. R. Cornell, Jr., et al., costs, $241.
Morris, Mary J.—M. N. Clement, $1,828.
Mittleman, Easy—A. Lieberman, $995.
MacNamara, Louis P.—B. & H. Motor Car Co., $101.
Odams, James—F. H. Warner, $184.
Partridge, William—Bauer-Folsom Co., $221.
Parker, E. Leslie—City of N. Y., $269.
Paine, John H.—Same, $199.
Palmer, Oscar R.—Same, $199.
Pfeifer, William—Same, $199.
Pettingill, Henry H.—Same, $279.
Passmore, Chas. A.—Same, $383.
Palmer, Percy A.—Same, $109.
Pareti, Giovanni—Same, $192.
Pandalfi, Louis—Same, $192.
Prentiss, Geo. L.—Same, $192.
Payne, John—Same, $109.
Patterson, John R.—Same, $199.
Prager, Louis D.—J. Sichel, $303.
Parker, Ernest L.—City of N. Y., $199.
Palmstrom, George—Same, $379.
Perlmutter, Morris—Same, $199.
Plate, Ernest—Same, $199.
Place, Wm. E.—Same, $199.
Plunkett, Patrick J.—Same, costs, $115.
Quackenbush, Abraham—G. A. Hampton, $1,889.
Rilling, Chas.—H. W. Caldwell & Son Co., $210.
Reich, Jacob, et al.—M. Bowsky Fur Dressing and Dyeing Co., $1,899.
Reisler, Frank O., et al.—Phoenix Iron Co., $115.
Schirdale, Giuseppe—S. Giodochino, $268.
Salzberg, Jennie—R. Sadowsky, $1,286.
Sulsona, Joseph D.—Renard Co., $234.
Siebrecht, Henry A. and Henry A., Jr.—S. L. Varian, $280.
Sturdevant, Ferdinand W., et al.—E. Nicholson, costs, $102.
Solomon, Morris, (not summoned,) et al.—Central Bldg. Improvement and Investment Co., $248.
Ship, Katharine—R. Friedenberg, costs, $120.
Schwartz, Adolph—M. Siegel, $210.
Temmler, Ferdinand W., et al.—E. Nicholson, costs, $102.
Toglio, Gaetano—B. K. Block, $148.
Van Atta, Harry—G. Kohn et al., $135.
Woolverton, William H., President—W. Metz, $392.
Ward, Henry M.—W. A. Schick, Jr., $145.
Williamson, Elizabeth E.—B. & H. Motor Co., $194.
Webb, William—M. Zutty, $127.
Weinstock, Barnet—N. Brutman, $484.
Yeim, Adolph—M. Rubin, $132.
Young, Henry—L. Young, costs, $151.
Guanajuato Amalgamated Gold Mines Co.—J. Schwab et al., $682.
Snow Church Directory Co.—City of N. Y., $105.
Cameron Patents Co.—Same, $126.
Carston Offerman Coal Co.—Same, $785.
Prudential Life Insurance Co. of America—J. Rathel et al., $2,081.
Wyatt & Listman—N. Y. Telephone Co., $158.
Fashion Mfg. Co.—A. Hallow, $338.
Purification and Engineering Co.—Engineering News Publishing Co., $504.
Wyckoff, Church & Partridge—H. R. Wilson, costs, $109.
Uvalde Asphalt Paving Co.—National Trading Co. et al., costs, $107.
American Surety Co. of N. Y.—M. N. Clement, $1,825.
Manhattan Dock Co.—Columbia Life Assurance Society, $472.
Warszaw Shawl Co.—Public Bank of N. Y. City, $226.
United Electric Light and Power Co.—City of N. Y., costs, $114.
Interborough Rapid Transit Co. and Rapid Transit Subway Construction Co.—S. A. Draper, $26,058.
Waldorf-Astoria Segar Co.—O. R. Hartman, $401.
Catholic Times Publishing Co.—Roy Press, $1,508.
Morris Solomon, Inc., et al.—Central Building Improvement and Investment Co., $248.
John Simmons Co.—P. Torraca, $200.
City of N. Y.—Same, $125.
Parkway Garage Co. et al.—M. Morrissey, $201.

Satisfied Judgments.

The first name is that of the debtor, the second that of the creditor and the date that when judgment was filed:

Brenner, Lena, et al.—People, &c., March 1, 1909, (vacated,) $2,500.
Tenzer, Michael, et al.—Same, March 1, 1909, (vacated,) $2,500.
Secor, Charles A.—Mechanics' National Bank, Jan. 21, 1909, (vacated,) $14,258.
Disch. Gustave—A. Behn et al., June 4, 1908, $367.
Same—L. T. J. Obermeyer, June 21, 1909, $128.
Same—Same, June 4, 1908, $736.
Hustace, William A.—A. Marcus, Dec. 14, 1903, $147.
MacKellar Thomas—P. I. Simonelli, Feb. 6, 1908, $377.
Mooney, John J.—M. Shannon, June 11, 1908, $4,551.
Picker, David V.—F. Marcus, Jan. 18, 1909, $108.
Ricco, Ruggiero—A. U. Giallorenzi, Aug. 24, 1904, $2,628.
Polstein, Isaac—S. Saltzman et al., Nov. 25, 1908, (reversed,) $3,252.
Weidenfeld, Camille, et al.—F. P. Byrne et al., April 13, 1907, $395,745.
Newcomb, Isaac B., et al.—Same, April 13, 1907, $395,745.
Hare, Meridith, et al.—Same, April 13, 1907, $395,745.
Klein, William, et al.—Phoenix Iron Co., June 17, 1909, (vacated,) $115.
Reisler, Nathan, et al.—Same, June 17, 1909, (vacated,) $115.
Michelin, Eugene—L. Arthur, April 5, 1907, $122.
Emmett, Emily—J. W. Nichols et al., May 27, 1909, $40,783.
Abondroth & Roat Mfg. Co.—M. S. Gates et al., June 15, 1909, $1,239.
Smith, L. Addie—Rollen Plate Metal Co., June 2, 1909, $525.

ARRIVAL OF BUYERS.

Farwell, J. V., Company, Chicago, Ill.; C. M. McCloud, linens and handkerchiefs; 72 Leonard Street.

Denver Dry Goods Company, Denver, Col.; Miss M. C. Bennett, ladies' wear, corsets, and infants' wear; 80 East Twentieth Street.

Burnham-Hanna-Munger Dry Goods Company, Kansas City, Mo.; W. Munger, manufacturing department; 43 Leonard Street.

Maxwell-McClure-Fitts Dry Goods Company, Kansas City, Mo.; E. L. McClure, notions and furnishing goods; 43 Leonard Street.

Pogue, H. & S., Company, Cincinnati, Ohio; Miss M. Whitaker, muslin underwear, skirts, and infants' wear; Hotel Seville.

Bentley-Gray Dry Goods Company, Tampa, Fla.; F. Bentley, dry goods; 43 Leonard Street.

Hochschild, Kohn & Co., Baltimore, Md.; S. Sondheim, millinery; 31 Union Square.

Scott-Griggs Company, Cleveland, Ohio; R. G. Henderson, cloaks, suits, and waists; 43 Leonard Street.

Shepard Company, Providence, R. I.; Miss M. A. Sheridan, corsets and muslin underwear; 31 Union Square.

Sutton, R. M., Company, Baltimore, Md.; J. W. Chamblis, hosiery; St. Denis Hotel.

Whitney, William, & Co., Albany, N. Y.; E. H. Wade, china; 396 Broadway; Hotel Albany.

Stevens, C. A., & Brothers, Chicago, Ill.; Miss S. Newman, corsets; 487 Broadway.

Mistrot Brothers & Co., Galveston, Texas; B. R. Weaver, dress goods; C. T. Millis, cloaks and clothing; 395 Broadway.

Garvin, M. T., & Co., Lancaster, Penn.; J. H. Roos, cloaks, suits, and waists; H. R. High, notions, gloves, and hosiery; Hotel York.

Nathan, C. P., Company, Sacramento, Cal.; E. Nathan, cloaks, suits, and waists; 396 Broadway.

Goldenberg, M., Washington, D. C.; A. Rosenthal, jewelry and notions; Grand Hotel.

Crowley Brothers, Detroit, Mich.; F. C. Feckenscher, furnishing goods, hosiery, and underwear; 43 Leonard Street.

Holden & Stone, Pittsfield, Mass.; J. J. Olney, carpets; Hotel York.

New Castle Notion Company, New Castle, Penn.; R. A. McKinney, hosiery, notions and gloves; William White, furnishing goods; Herald Square Hotel.

Campbell, William, Pittsburg, Penn.; L. C. Scott, carpets; Hotel Cadillac.

Doolittle, F. E., Company, Elmira, N. Y.; F. E. Doolittle, woolens; King Edward Hotel.

Blanchard, Young & Co., Providence, R. I.; C. W. Young, stationery, Hotel Wellington.

Denholm & McKay Company, Worcester, Mass.; D. J. Hickey, notions and leather goods; E. A. Blackwell, furnishing goods; 2 Walker Street.

Frear, William H., & Co., Troy, N. Y.; R. E. Holahan, horse clothing; Herald Square Hotel.

Schleichter, L., Baltimore, Md.; woolens; Herald Square Hotel.

Dives, Pomeroy & Stewart, Reading, Penn.; E. N. Stoner, linens; 2 Walker Street.

Gable, William F., & Co., Altoona, Penn.; H. K. McFarland, books; 2 Walker Street.

Sisson Brothers & Welden Company, Binghamton, N. Y.; L. R. Marvin, cloaks, suits, waists, and wrappers; The Breslin.

Updegraff, George, & Son, Hagerstown, Md.; G. F. Updegraff, dry goods; The Breslin.

Carl Company, Schenectady, N. Y.; C. W. Carl, dry goods; The Breslin.

Fellman, L., New Orleans, La.; L. Feifelman, notions, laces, and ribbons; 43 Leonard Street; The Breslin.

Houston, J. A., Company, Boston, Mass.; Miss E. F. Sullivan, misses' and children's cloaks and suits; 458 Broadway.

Denholm & McKay Company, Worcester, Mass.; Miss Dowd, fancy goods; 2 Walker Street.

McWhirr, R. A., Company, Fall River, Mass.; J. T. Maloney, domestics; 75 Spring St.

England Brothers, Pittsfield, Mass.; W. L. Noble, notions and furnishing goods; 75 Spring Street.

Shepard, Norwell Company, Boston, Mass.; J. Stewart, dress trimmings and notions; 81 Union Square.

Hub, Baltimore, Md.; J. W. Walsh, cloaks and suits; Hotel Imperial.

Chandler & Co., Boston, Mass.; E. N. Beard, linens; Hotel Imperial.

Wegman, John, B., Company, Rochester, N. Y.; F. B. Stevenson, millinery; Hotel Imperial.

Lewis, A. J., & Son, Denver, Col.; J. Woodley, domestics; 16 East Eighteenth Street; Hotel Flanders.

White, R. H., & Co., Boston, Mass.; Mr. Young, piece goods; 41 Union Square.

Barnard, Sumner & Putnam Company, Worcester, Mass.; M. Van Densmore, notions and ribbons; 75 Spring Street.

Bennett Company, Omaha, Neb.; A. L. Schantz, notions and ribbons; 320 Church Street.

Jones & Andette, Jamestown, N. Y.; E. F. Jones, carpets; Hotel Grand.

Stewart & Co., Baltimore, Md.; Miss M. Lannon, knit goods, waists, and infants' wear; 214 Church Street; Hotel Grand.

Kirby, F. M., & Co., Scranton, Penn.; E. S. Bennett, small wares; Hotel Imperial.

Woolfe & Winnig, Leavenworth, Kan.; E. Winnig, housefurnishing goods; Hotel Imperial.

Chandler & Co., Boston, Mass.; H. W. Schaske, laces and handkerchiefs; H. G. Cloyes, notions and ribbons; Hotel Imperial.

Sisson Brothers & Welden Company, Binghamton, N. Y.; J. S. Copeland, silks; St. Denis Hotel.

O'Callaghan, J. J., & Co., Boston, Mass.; R. D. Linstone, cloaks and suits; Hotel Broztell.

Goldsmith, S. A., Company, New London, Conn.; N. Dreyfuss, upholstery goods; 82 White Street; Hotel Broztell.

Reed Brothers & Co., Cleveland, Ohio; J. C. Jocelyn, millinery; Hotel Broztell.

Woodward & Lothrop, Washington, D. C.; Miss M. D. Collins, collars and ruchings; 438 Broadway; Holland House.

MacInnes, J. C., Company, Worcester, Mass.; A. A. Spaulding, cloaks and suits; 57 White Street; Hotel Seville.

Pollock, Pettibone & Chapman, Detroit, Mich.; C. A. Pettibone, millinery; N. W. Pettibone, millinery; Hotel Albert.

Gutman, Nathan, & Co., Baltimore, Md.; Herbert Gutman, domestics and books; Miss L. Jenkins, perfumery; Hotel Albert.

Stix, Baer & Fuller Dry Goods Company, St. Louis, Mo.; S. Rubin, hosiery and furnishing goods; 684 Broadway.

Swafford Brothers Dry Goods Company, Kansas City, Mo.; William Geissler, cloaks, suits, underwear, and men's clothing; 51 Leonard Street.

Rauser, Leavens & Kissinger Company, Milwaukee, Wis.; C. F. Rauser, underwear and furnishing goods; Hotel Wolcott.

Shartenberg & Robinson, New Haven, Conn.; F. Blauvelt, furnishing goods, hosiery, and knit underwear; J. Bernstein, linens; Miss H. E. Hine, millinery; 75 Spring Street.

Reid & Hughes, Norwich, Conn.; C. L. Stark, domestics; 75 Spring Street.

Carson, Pirie, Scott & Co., Chicago, Ill.; C. B. Stauffer, linens; Mr. Robinson, linens; 115 Worth Street.

People's Stores Company, Tacoma, Wash.; E. E. Horgan, dry goods; 214 Church Street.

Farwell, J. V., Company, Chicago, Ill.; T. R. Brownlee, curtains; 72 Leonard Street.

Watt & Shand, Lancaster, Penn.; P. T. Watt, hosiery and underwear; 57 White Street.

Smith & Murray, Springfield, Mass.; H. J. Donnelly, hosiery, furnishing goods, laces, and ribbons; 57 White Street.

Porteous & Mitchell Company, Norwich, Conn.; J. M. Lee, millinery, ribbons, hosiery, and gloves; 75 Spring Street.

GUIDE FOR BUYERS.

BUTTONS.
Atlas Button Works, 18 Crosby, near Grand.
BRAIDS.
Novelty Braid Mills, V. N. & T., 106 GrandSt.
CROCHET AND KNIT SCARFS.
Blanchard & Price, 142 Fifth Avenue.
CUSTOMS BROKERS AND FORWARDERS.
Chas. Friedenberg, 17-19 State St. Est. 1890.
EMBROIDERIES.
Stein, Doblin & Co., 583-5-7 Broadway.
GARMENT HANGERS.
B. Brager, 104 Walker St. Wooden and Wire.
JEWELRY.
Boxes for Jewelry. Silverware, Window Nov. Wolfsheim & Sachs, 35 Maiden Lane.
KNIT GOODS (Underwear.)
American Hosiery Co. 108-110 Franklin St.
LEATHER GOODS—Alligator.
Grossman Leather Co., Inc., 329 E. 34th St.
NECKWEAR—Men's.
Berliner, Strauss & Meyer, 733, 735, 737 B'way
Charles W. Lyford & Son, 141 Fifth Avenue.
NOVELTIES.
Samstag & Hilder Bros., 557-59 Broadway.
OPTICAL GOODS.
The Julius King Optical Co., 12 Maiden Lane.
VEILINGS AND NETS.
Louis Hamburger & Co., 91-93 Fifth Ave.

EXCURSIONS. EXCURSIONS.

EXCURSIONS
Via ERIE RAILROAD
NIAGARA FALLS $9 ROUND TRIP
Going July 2 (after 6:00 p. m.), all trains July 3 & 4—Returning until July 6.
NEW TRAIN NO. 9
Leaves West 23d St.......7:55 P. M.
Leaves Chambers St.......8:00 P. M.
Arrives Buffalo.......7:20 A. M.
Arrives Niagara Falls.......8:35 A. M.
CHAUTAUQUA LAKE
GOING JULY 2 AND 23
$11.75 Round Trip
Reservations, Tickets, etc., at 399, 1159 and 245 Broadway; 225 Fifth Ave., Chambers St. and West 23d St. Ferries, New York, and 333 Fulton St., Brooklyn, and other Erie offices.

Just What You Want
July 4th Bargain Trips
1000 Islands, 4 days.......$16.00
Niagara Falls, 3 days.......17.50
Montreal and Lakes, 7 days.......45.00
These Rates Include All Your Expenses
OTHER SUMMER TOURS
To Many Other Places—Get Our Booklet
Thos. H. Hendrickson, 343 Fulton Street, Brooklyn, N. Y.

CHARMING EXCURSIONS
West Point, Newburg and Poughkeepsie.
Daily (except Sunday) by Palace Iron Day Line Steamers Hendrick Hudson & Robert Fulton. Leave B'klyn, Fulton St., (by Annex,) 8; Desbrosses St., 8:40; W. 42d St., 9; W. 129th St., 9:20 A. M. Returning on down boat, due 42d St., 5:30 P. M.
MORNING AND AFTERNOON CONCERTS.

AUCTION SALES.

CHAS. SHONGOOD, U. S. Auctioneer, WILL SELL
AT PUBLIC AUCTION
ON THURSDAY, JUNE 24, 1909,
AT 10:30 A. M.,
at 176 Grand St., near Centre St., New York
LARGE BANKRUPT STOCK OF
LININGS
CONSISTING OF
ALPACAS, VENETIANS, SATEENS, SLEEVE LININGS, POCKETINGS, &c.,
IN LARGE TRADE LOTS.
GOODS OPEN FOR INSPECTION TO-DAY, JUNE 23, 1909. THIS SALE WILL MERIT YOUR ATTENTION.

HOTELS AND RESTAURANTS.

When you come to New York City, stop at the
HOTEL ROLAND
Handy to everything. Street cars to everywhere.
MODERN HOTEL.
NICE ROOMS WITH BATH FOR PER DAY $1.00 $1.50 $2.50
59th St., Madison and Park Avs.
Block from Plaza entrance to Park.
ROLAND D. JONES, Prop.

HOTEL REGENT,
70th St. and Broadway,
(Sherman Square.)
Leases for unfurnished Apartments can now be made by the year, from Sept. or Oct. 1.
D. P. HATHAWAY, Manager.

PIANOS AND ORGANS.

MATHUSHEK & SON
Invite your visit to examine their product. Special bargain prices and terms reduced.
PLAYER PIANO BARGAINS
Among the superfine stock of these instruments that each member of family can play.
IDEAL HOME PIANO
They give greatest pleasure with least effort. Factory direct to buyer means large saving.
CALL, WRITE OR PHONE 692 BRYANT.
B'way & 47th St. 150 Newark Av., Jersey City. 310 W. Front St., Plainfield. 58 Broad St., Red Bank, N. J.

This Advertisement Is as Good as Money to You
Cut it out and mail it to us with your address and we will send you a letter entitling you to not only a substantial discount on any piano in our large stock, but which you can use as a partial first payment. This offer holds good for only two weeks, so write immediately. Something else of value is in store for each one who profits by this advertisement.
ESTEY PIANO CO.
7 WEST 29TH ST. NEW YORK.

REAL BARGAINS
IN USED PIANOS OF BEST MAKES.
Steinway upright.......$650 at $290
Christman upright.......$500 at $250
Sohmer upright.......$500 at $200
Chickering upright.......$450 at $90
Also Steinway Baby Grand and many others.
Christman Sons. 35 W. 14th St.

WISE PIANO CO. have largest stock of Steinways, Chickerings, Sohmers, Webers, etc., $75 up; easy terms. 17 E. 125th St. Open evenings.

Upright pianos, $60, $75, $115, $125, $135, $150. New pianos, $175; $5 per month. Wissner, 96 5th Av., cor. 15th St.

New York make piano this week only $60. Lifetime bargain. Wissner, 96 5th Av., cor. 15th St.

$65 Kring upright piano, $3 monthly; $125 Chickering upright piano, $4 monthly. Goetz & Co., 81 Court St., Brooklyn. Open evenings.

FOR SALE.

ROLL TOP DESKS
Office Furniture
in great variety of Style and Price.
T. G. SELLEW
111 FULTON ST.

$1.75 STOCK AWNINGS
3 ft. wide, 5 ft. long.
Galvanized frames and fittings; complete and ready to hang. Choice of patterns. We are the only makers of this style stock awning. Call or write for particulars. It will pay you. Bronx Window Shade & Awning Co., 873 Brook Av., N. Y. C.

TYPEWRITERS ALL MAKES
Rented $3 month; $100 machines $15 to $50 six months, rental allowed to apply if purchased. Typewriter Sales Co., 5 Cortlandt St. Telephone 1983 Cortlandt.

BUDD & CO., 71 Spring St., Near Subway, High-grade Office Furniture, desks, tables, chairs, partitions; also several sound-proof telephone booths and stock quotation boards at reasonable prices. Tel. 5483 Spg

SAFES New and second-hand, of all kinds and makes; safes bought, exchanged and repaired. YORK SAFE & LOCK CO., formerly J. M. Mossman, 55 Maiden Lane. Tel. 1423 John

DIRECT FROM FACTORY TO YOU.
OFFICE DESKS
AND OFFICE FURNITURE,
FRANKLIN DESK FACTORY,
152 East 23d St., 1 FLIGHT.

TYPEWRITERS New, rebuilt, $15 up; special cash discount; year's guarantee; rent $5 for three months. Send for catalog. The Typewriter Exchange, 1½ Barclay St. Tel. Barclay 5015.

MIRRORS BARGAINS. All kinds, framed, unframed.
PLATE GLASS TOPS
to cover desks, furniture, etc. Nathan Lyons, 129-131 West 31st St. Tel. 7190 Mad. Sq.

OFFICE PARTITIONS
Highest grade of workmanship; lowest price. Save money by getting our price before you buy. David Kramer, 43 Broad St. 'Phone connec'n.

New oak office partition finished complete, $3 running foot. A. Lapedes, 38 Beaver Street.

IRON STEAMBOAT CO.
THE ONLY ALL-WATER ROUTE TO
CONEY ISLAND
LANDING AT DREAMLAND
Greatest Amusement Enterprise in the World.
TIME TABLE (SUBJECT TO CHANGE):
Leave foot 129th St., North River, 9:00, 9:45, 10:30, 11:15 A. M., 12:30, 2:00, 3:00, 4:50, 7:45 P. M.
Leave foot 22d St., North River, 9:00, 9:45, 10:30, 11:15 A. M., 12:00 M., 1:15, 2:00, 2:45, 3:45, 4:30, 5:30, 6:15, 7:00, 7:45, 8:30, 9:10 P. M.
Leave Pier 1, N. R., half hour later than at 22d St.
Returning—Leave Iron Pier, Coney Island, *10:40, *11:25 A. M.; 12:10, *12:55, *1:40, 2:55, 3:40, *4:25, 5:25, 6:10, 7:10, *7:55, *8:40, *9:25, *10:10, 10:45 P. M.
Returning from Coney Island trips marked with a * go to 129th St., North River.
Round Trip Tickets, 40 Cents.
Round Trip Tickets 129th St., 50 Cents.

STEAMER TAURUS makes trips EVERY DAY to FISHING BANKS. Leave 129th St., N. R., 7:00 A. M.; 22d St., N. R., 7:30 A. M.; Pier (new) No. 1, N. R., 8:20 A. M. Bait and Tackle on board. Fare: Gentlemen, 75c.; Ladies, 50c.; Children, 25c.

Summer Travel
"The Best of Everything at the Best Time"
Just Enough "Personally Conducted" to do away with the cares and annoyances of getting about
Yellowstone Park
Alaska, Colorado
Canadian Pacific Ry.
Around the World
35 Shorter Tours Through New York, New England and Canada
Raymond & Whitcomb Co.
225 Fifth Avenue, New York
Telephone 6270 Madison Square.
Send for Booklet

AUTOMOBILES TO CONEY ISLAND starting from Penny Arcade, 14th St., near Broadway; daily: 2, 3:30, 5:30, 7, 8, 9 P. M. Fare, 75 cents.

BOSTON AND POINTS IN NEW ENGLAND
FALL RIVER LINE Via Newport and Fall River. Lv. Pier 19, N. R., foot Warren St., week days and Sundays, 5:30 P. M. Strs. COMMONWEALTH and PRISCILLA. Orchestra on each.
PROVIDENCE LINE Via Providence. Leave Pier 18, N. R., ft. Murray St., week days only 6:00 P. M. Strs. PROVIDENCE and PLYMOUTH. Orchestra on each.
NORWICH LINE Via Stonington. Lv. Pier 40, N. R., foot Clarkson St., week days 5:00 P. M.; Pier 70, E. R., foot E. 22d St., 6:30 P. M. Strs. CHESTER W. CHAPIN and CITY OF LOWELL.
NEW BEDFORD LINE,
For New Bedford, Woods Hole, Martha's Vineyard, Nantucket, Mattapoisett, Marion, and Cape Cod points. Leave Pier 40, North River, foot of Clarkson Street, week days only at 6:00 P. M. Steamers MAINE and NEW HAMPSHIRE.
NEW HAVEN LINE For New Haven, Hartford, Springfield and North. Leave Pier 28, E. R., week days 2:45 P. M.; Sundays 9:30 A. M. Foot East 22d St., week days, 3:00 P. M.; Sundays 10:00 A. M. Str. RICHARD PECK.
BRIDGEPORT LINE Week days, leave Pier 27, E. R., Str. NAUGATUCK, 11:00 A. M. Str. BRIDGEPORT, 3:00 P. M., Saturdays 2:00 P. M. Foot East 22d St., 3:30 P. M., Saturdays 2:30 P. M., Sundays 5:30 P. M.
Tickets, staterooms, and information at City Ticket Office, 171 Broadway, near Cortlandt St. Telephone 5121 Cortlandt. Also at N. Y. Transfer and Tourist Offices and at Piers.
NEW ENGLAND NAVIGATION CO.

HUDSON RIVER BY DAYLIGHT.
PALACE IRON DAY LINE STEAMERS.
HENDRICK HUDSON & ROBERT FULTON.
Leave Brooklyn, Fulton St. (by Annex).8:00 AM
" Desbrosses St. Pier.......8:40 AM
" West 42d St.......9:00 AM
" West 129th St.......9:20 AM
Landing at Yonkers, West Point, Newburgh, Poughkeepsie, Kingston Point, Catskill, Hudson, and Albany. Daily except Sunday. Thru tickets and baggage checked by N. Y. Transfer Co. Easy connections North, East, and West. All thru rail tickets between N. Y. & Albany accepted. Most delightful one-day outings to West Point, Newburgh, or Poughkeepsie, returning on down boat. Restaurant open at 7 A. M. Music.
On and after June 28th the Steamer "Albany" will make trips to Poughkeepsie and return, daily, except Sunday, leaving New York one hour later than regular boat and making same intermediate landings, with addition of Cornwall.

STEAMER MARY POWELL
Leaving Desbrosses St. at 1:45 P. M.; West 42d St., 2 P. M.; West 129th St., 2:20 P. M.; daily, except Sunday, for Highland Falls, West Point, (returning by boat or rail,) Cornwall, Newburgh, New Hamburgh, Milton, Poughkeepsie, Rondout, and Kingston. Orchestra.

HUDSON RIVER NIGHT LINES
UP THE HUDSON BY SEARCHLIGHT.
PEOPLES LINE TO ALBANY
Steamers C. W. Morse and Adirondack leave New York, Pier 32, N. R., foot Canal St., at 6 P. M., West 129th St., at 6:30 P. M., Yonkers, 7:30 P. M. daily, including Sunday.
CITIZENS LINE TO TROY
Magnificent new steamer Trojan leaves New York Monday, Wednesday and Friday, and Str. Greenport alternating, from Pier 46, N. R., foot West 10th St., at 5 P. M. daily (Saturdays excepted.) New steamer Rensselaer in service July 1st.
Direct connection at Albany with trains for Saratoga, Lake George, Adirondack resorts, Montreal, Berkshires, Buffalo and Niagara Falls.
At Troy with trains for above points, Williamstown, North Adams, Manchester and Burlington.
Splendid service. Meals a la carte. Unexcelled cuisine. Horses and automobiles carried at reasonable rates. Tickets and staterooms secured at principal ticket offices in Greater New York.
Write for SUMMER EXCURSION BOOK.

TO BOSTON Direct All-the-Way-by-Water Metropolitan Line Luxurious Express
Turbine Steel Steamships YALE AND HARVARD
Weekdays and Sundays. Lve. New York, Pier 45, N. R., near foot Christopher St., 5 P. M. Same schedule from India Wharf, Boston; due either City 8 o'clock next morning. Staterooms with or without bath. Main Deck Dining Room, etc., etc. Through tickets to all points at Wharf, also Tourist and N. Y. Transfer Co. Offices throughout city.

Central Hudson Line
For Newburgh, Poughkeepsie, & Kingston, From Pier 24 N. R. weekdays (except Saturday) 4 P. M.
Saturdays 1 P. M. West 129th St., 1:30 P. M.
For WEST POINT, NEWBURGH, and intermediate landings, weekdays (except Saturday,) 5 P. M.
Saturdays 3 P. M. West 129th St., 3:30 P. M.
SUNDAYS 9 A. M., Pier 24 N. R. 9:30 A. M., West 129th St.

JOY LINE $2.40 TO BOSTON VIA BOAT & RAIL.
Providence Direct, $1.50 | Worcester, $2.40
Every week day, 5 P. M., from Pier 19, East River.

CATSKILL EVENING LINE
For Catskill, Hudson, Coxsackie, etc.
Leave N. Y. daily 6 P. M., Pier 43, N. R., foot Christopher St.; 7 P. M. foot West 129th St.

HARTFORD LINE.
From New Pier 19, East River, foot of Peck Slip, daily, except Sunday, at 5 P. M., for Connecticut River Landings. Write for illustrated folder.

AMERICAN LINE From Pier 15 N. R. at 10 A. M.
Plymouth—Cherbourg—Southampton
St. Louis......June 26 St. Paul.......July 10
Philadelphia...July 3 New York.....July 17

ATLANTIC TRANSPORT LINE
New York—London Direct—Pier 39 N. R.
Minneapolis.June 26, 12 noon | Min'waska.July 10
Minnetonka..July 3, 10 AM | Min'haha.July 17

RED STAR LINE From Pier 14 N. R. at 11 A. M.
New York—Dover—Antwerp
Vaderland......June 26 | Lapland(new).July 17
Kroonland......July 10 | Vaderland....July 24

WHITE STAR LINE From Pier 48 N. R.
New York—Queenstown—Liverpool
Arabic....June 26, noon | Cedric.July 10, 12 noon
Celtic....July 3, 11 AM | Baltic..July 17, 11 AM
Plymouth—Cherbourg—Southampton
Adriatic.June 23, 9:30 AM | Oceanic..July 7, 9:30 AM
Majestic.June 30, 9:30 AM | Teutonic, July 14, 9:30 AM
NEW YORK & BOSTON TO ITALY.
Via Azores and Gibraltar
Cretic.....June 26, noon | Romanic..July 3, 10 AM
PASSENGER OFFICE, 9 BROADWAY.

CUNARD LINES
From Piers 51-52-56 North River.
QUEENSTOWN—LIVERPOOL
LONDON—PARIS
Campania.June 23, 10 AM | Lucania..July 7, 10 AM
Lusitania..June 30, 10 AM | Mauretania..Jy 14, 10 AM
Caronia...July 3, 10 AM | Carmania..Jy 17, 10 AM
Mauretania } Lusitania } Largest and Fastest Steamships afloat—sail WEDNESDAYS
Caronia } Carmania } These Luxurious steamships have re-entered the Liverpool service, sailing SATURDAYS—Fortnightly
HUNGARIAN-AMERICAN SERVICE TO FIUME, VIA GIBRALTAR, NAPLES, TRIESTE.
Pannonia.......July 1, noon; Aug. 19, Oct. 7
*Carpathia.......July 8, noon; Sept. 2, Oct. 21
*Also calls at Genoa.
Travelers' Checks issued—Good everywhere.
THE CUNARD STEAMSHIP CO., LTD., 21-24 State St., Opposite the Battery.

North German Lloyd
Large, Fast and Luxurious Twin-Screw Express and Passenger Steamships, Equipped with Wireless and Submarine Signals.
PLYMOUTH—CHERBOURG—BREMEN
Express Sailings Tuesdays at 10 A. M.
K. Wilhelm II..June 29 | Cecilie.......July 13
Kronprinz Wm...July 6 | Kaiser Wm. d. Gr. July 30
PLYMOUTH—CHERBOURG—BREMEN
Twin-screw Sailings Thursdays at 10 A. M.
Kurfuerst.......June 24 | Bremen.......July 8
Washington.......July 1 | Prinz Fried Wilh. Jy. 15
George Washington—Sails July 1—27,000 tons. Newest and Largest German Ship afloat.
Every innovation known to the shipbuilder's art.
GIBRALTAR—NAPLES—GENOA
Mediterranean Sailings Saturdays at 11 A. M.
Berlin (new)....June 26 | P. Irene.......July 17
K. Luise.......July 10 | Berlin (new)...Aug. 14
Connections Encircling the Globe
Travelers' Checks good all over the world.
Apply OELRICHS & CO., General Agents
5 BROADWAY, NEW YORK.

CLARK'S CRUISES OF THE "CLEVELAND"
(Hamburg-American Line)
18,000 tons, brand new, superbly fitted.
ROUND THE WORLD
From New York October 16, 1909; from San Francisco Feb. 5, 1910, nearly four months, costing only $650 AND UP, including all expenses afloat and ashore.
SPECIAL FEATURES:—Madeira, Egypt, India, Ceylon, Burma, Java, Borneo, Philippines, Japan. An unusual chance to visit unusually attractive places.
12th Annual Orient Cruise, Feb. 5, '10; by North German Lloyd S. S. "Grosser Kurfuerst." 73 days, including 24 days Egypt and Palestine, $400 up.
FRANK C. CLARK, TIMES BLDG., N. Y.

HAMBURG-AMERICAN
LONDON—PARIS—HAMBURG.
Waldersee...June 24, 11 AM | Pennsylvania July 7
*Cleveland...June 26, 9 AM | *P. Lincoln. July 14
*P. Grant...June 30, 3 PM | *Cin'ati...July 17
†Kaiserin...July 3, 10 AM | †Amerika..Jy. 24
†Ritz-Carlton a la carte Restaurant. *New.
ITALY via Gibraltar, Naples, and Genoa.
S. S. HAMBURG, July 1, 3 P. M.; Aug. 14
S. S. MOLTKE, July 22, 1 P. M.; Sept. 9
S. S. BATAVIA, ‡Sept. 23, 11 A. M.
‡Naples and Genoa only.
TRAVELERS' CHECKS ISSUED.
Tourist Dept. for Trips Everywhere.
Hamburg-American Line, 45 Broadway, N. Y.

NORTHERN EUROPE
ENGLAND
SCOTLAND
HOLLAND
SWITZERLAND
GERMANY
FRANCE
July-August-Sept. Sailings until Aug. 21. These are portions of our best UNIVERSITY TOURS arranged for those whose time is limited. Scenic. Best leadership. Send for announcement, Bureau of University Travel, 68 Trinity Place, Boston.

ANCHOR LINE
GLASGOW via LONDONDERRY
Caledonia.June 26, 2 PM | Columbia..July 10, noon
California..July 3, 10 AM | Furnessia..July 17, 10 AM
FIRST CABIN, $67.50 TO $125.
SECOND CABIN, $42.50 TO $50.
THIRD CLASS, $27.50 AND $28.75.
Apply for New Illustrated Book of Tours.
HENDERSON BROTHERS, 17-19 Broadway.

BY SEA TO MAINE
The Most Charming and Short Sea Trip on the Atlantic Coast.
JUNE 21ST TO SEPTEMBER 9TH.
DAILY SERVICE
(Sunday excepted) to
PORTLAND, ME.
STOPPING AT
MARTHA'S VINEYARD
on trips leaving New York Tuesdays, Wednesdays, and Saturdays, FROM PIER 20, EAST RIVER, NEW YORK.
10 A. M.—Mondays, Tuesdays and Wednesdays.
4 P. M.—Thursdays, Fridays and Saturdays.
For BOOKLET giving list of Tours, Summer Hotels and Boarding Houses in Maine, New Hampshire, Vermont and Canadian Provinces, 'phone 3419 Worth. Apply by letter or in person to Maine S. S. Co., 290 Broadway, cor. Reade St., N. Y.
The Entire Length of Long Island Sound by Daylight.

Go To Bermuda
700 Miles in Atlantic Ocean
Return Tickets $20 to $30
By the new Twin Screw Steamship "Bermudian" (5500 Tons) in forty-five hours. Temperature cooler than at the Middle Atlantic Coast resorts. Good fishing, sea bathing, sailing and bicycling. Bermuda is now in all its floral glory, whole hedges of flowers in bloom.
For illustrated pamphlets and rates address
A. E. OUTERBRIDGE & CO.,
Agts. Quebec S. S. Co., Ltd., 29 Broadway, New York.
ARTHUR AHERN, Secretary, Quebec, Canada, or Thos. Cook & Son, 245 Broadway, 1,200 Broadway, 649 Madison Av., 563 5th Av.

$65
Special Summer Tour to
JAMAICA
12 days' round trip.
SS. Magdalena, June 26. Orinoco, July 10.
Bookings to Colon, Colombian and Pacific Ports
Royal Mail Steam Packet Co.
SANDERSON & SON, 22 State Street, N. Y.

Baltimore & Ohio Railroad
ROYAL BLUE LINE TRAINS.
"Every Other Hour on the Even Hour."
TO BALTIMORE AND WASHINGTON.
Direct Connections in New Union Station, Washington, with All Lines South.
Leave New York Daily. 23d St. Lib'y St.
WASHINGTON, Sleepers, 11:50 pm 1:30 am
WASHINGTON, Diner, Parlor, 7:50 am 8:00 am
WASHINGTON, Diner, Parlor, 9:50 am 10:00 am
WASHINGTON, Diner, Parlor, 11:50 am 12:00 n'n
WASHINGTON, Parlor, 1:50 pm 2:00 pm
(Parlor Car New York to Richmond, Va.)
"ROYAL LTD.," Diner, Parlor, 3:50 pm 4:00 pm
WASHINGTON, Diner, Parlor, 5:50 pm 6:00 pm
WASHINGTON, Buffet, Parlor, 6:50 pm 7:00 pm
Through daily trains to the West.
CHICAGO, PITTSBURG, 7:50 am 8:00 am
CHICAGO, COLUMBUS, 11:50 am 12:00 n'n
PITTSBURG, CLEVELAND, 3:50 pm 4:00 pm
"PITTSBURG LIMITED," 6:50 pm 7:00 pm
CIN., ST. LOUIS, LOUISV., 11:50 pm 1:30 am
CIN., ST. LOUIS, LOUISV., 9:50 am 10:00 am
CIN., ST. LOUIS, LOUISV., 5:50 pm 6:00 pm
Offices: 245, 434, 1,300 Broadway, 6 Astor House, 225 5th Av., New York; 55 Av. B, 77 Ridge St., 343 Fulton St., Brooklyn; West 23d St. and Liberty St.
After 6 P. M. Sleeping Car reservation and full information regarding trains, &c., can be obtained at Bureau of Information, B. & O. 23d St. Terminal. 'Phone 6550 Chelsea.

Shipping and Mails

Miniature Almanac for To-day.

Sun rises..4:25 | Sun sets..7:31 | Moon sets..11:43

TIDES TO-DAY.

	High Water. A.M.	High Water. P.M.	Low Water. A.M.	Low Water. P.M.
Sandy Hook	11:52	11:54	5:24	5:57
Governors Island	10:00	10:22	6:23	6:18
Hell Gate	1:10	2:12	8:01	8:08

Arrived—Tuesday, June 22.

SS Raglan Castle, Rotterdam, June 8.
SS Carib, Georgetown, June 17.
SS Kaiser Wilhelm II., Bremen, June 15.
SS Zulia, Curacao, June 12.
SS Mohawk, Jacksonville, June 19.
SS Denver, Galveston, June 16.
SS Vincenzo di Giorgio, Port Antonio, June 16.
SS Siberia, Kingston, June 17.
SS Satilla, Brunswick, June 19.
SS Barnton, Havana, June 17.
SS Suwanee, Barrow, June 9.

Outgoing Steamships.

SAIL TO-DAY.	Mails Close.	Vessels Sail.
Adriatic, Southampton	6:00 A.M.	9:30 A.M.
Campania, Liverpool	6:30 A.M.	10:00 A.M.
Seminole, Santo Domingo	10:00 A.M.	1:00 P.M.
Maraval, Grenada	10:00 A.M.	12:00 M.
Voltaire, South Brazil	10:00 A.M.	1:30 P.M.
Martha Washington, Naples	——	1:00 P.M.
Lituania, Rotterdam	——	
Bayamo, Santiago	——	11:00 A.M.
San Marcos, Galveston	——	12:00 M.
Huron, Jacksonville	——	1:00 P.M.
Lampasas, Tampa	——	12:00 M.
SAIL TO-MORROW.		
Lorraine, Havre	7:00 A.M.	10:00 A.M.
Grosser Kurfuerst, Bremen	7:30 A.M.	10:00 A.M.
Morro Castle, Havana	9:00 A.M.	12:00 M.
Panama, Cristobal	11:30 A.M.	3:00 P.M.
Hellig Olav, Copenhagen	——	12:00 M.
Graf Waldersee, Hamburg	——	11:00 A.M.
Regina d'Italia, Naples	——	
City of Columbus, Savannah	——	3:00 P.M.
SAIL FRIDAY.		
P. Sigismund, Jamaica	11:00 A.M.	1:00 P.M.
Cr. Prince, Pernambuco	12:00 M.	3:00 P.M.
Hugin, Tampico		11:00 A.M.
SAIL SATURDAY.		
St. Louis, Southampton	6:30 A.M.	10:00 A.M.
Cleveland, Hamburg	6:30 A.M.	9:00 A.M.
Arabic, Liverpool	8:30 A.M.	12:00 M.
Cretic, Azores	9:30 A.M.	12:00 M.
Rosalind, Newfoundland	7:30 A.M.	11:00 A.M.
Trinidad, Bermuda	8:00 A.M.	10:00 A.M.
Zulia, Curacao	8:30 A.M.	12:00 M.
Coamo, Porto Rico	9:00 A.M.	12:00 M.
Sibiria, Inagua	9:00 A.M.	2:00 P.M.
Saratoga, Havana	10:00 A.M.	1:00 P.M.
C. of Savannah, Savannah		3:00 P.M.
Magdalena, Jamaica	12:30 P.M.	3:00 P.M.
Minneapolis, London	——	11:00 A.M.
Vaderland, Antwerp	——	11:00 A.M.
Berlin, Naples	——	11:00 A.M.
Caledonia, Glasgow	——	2:00 P.M.
Denver, Galveston	——	12:00 M.
Comanche, Jacksonville	——	1:00 P.M.

Supplementary mails are open on the piers of the American, English, French, and German transatlantic lines until within ten minutes of the hour of sailing.

Incoming Steamships.

DUE TO-DAY.		
Mars	Seville	June 3
Vigilancia	Nassau	June 17
Madonna	Naples	June 9
Pannonia	Naples	June 9
Gutenfels	Gibraltar	June 7
President Grant	Hamburg	June 13
Saratoga	Havana	June 19
Ramos	San Juan	June 17
Galacia	Hamburg	June 10
Crispin	Para	June 12
Venezia	Naples	June 11
El Valle	Galveston	June 17
Magdalena	Kingston	June 19
Sibiria	Kingston	June 18
DUE TO-MORROW.		
Majestic	Southampton	June 16
St. Andrew	Gravesend	June 12
Crown of Grenada	Trinidad	June 16
Trinidad	Bermuda	June 22
Altai	Haiti	June 8
Proteus	New Orleans	June 19
Comanche	Jacksonville	June 21
DUE FRIDAY.		
Romsdal	Baracoa	June 20
Mexico	Havana	June 22
Lusitania	Liverpool	June 19
Georgia	Trieste	May 27

Reported by Wireless.

SS Majestic, incoming from Southampton, was reported by Marconi wireless 683 miles east of Sandy Hook at 8 A. M. yesterday. Due at her pier, if not delayed, late to-night or early to-morrow morning.

SS Teutonic, outgoing for Southampton, was reported by Marconi wireless 336 miles west of the Lizard at 10 A. M. yesterday. Due at Plymouth about 7 A. M. to-day.

Foreign Ports.

Arrived.

SS Virginia, at Genoa, June 18.
SS Kronprinzessin Cecilie, at Bremen, June 22.
SS President Lincoln, at Hamburg, June 20.
SS Kroonland, at Dover, June 22.
SS Batavia, at Genoa, June 21.
SS Alconda, at Samarang, June 19.
SS Indrawadi, at Liverpool, June 21.
SS Indramayo, at Aden, June 22.
SS United States, at Copenhagen, June 22.
SS Korona, at St. Thomas, June 22.

Sailed.

SS Horatius, from Para, June 19.
SS Inverclyde, from Cebo, June 20.
SS Aberlom, from Shields, June 21.
SS Trinidad, from Bermuda, June 22.
SS Caronia, from Liverpool, June 22.

Pacific Steamships.

Destination and Steamer.		Mails Close in New York.
Hawaii, Japan, Korea, China, and Philippine Islands, (via San Francisco)—Chiyo Maru	June 24	6:30 P.M.
Japan, Korea, and China, (specially addressed only,) (via Seattle)—Inveric	June 24	6:30 P.M.
Hawaii, (via San Francisco)—Hilonian	June 25	6:30 P.M.
Tahiti, Marquesas Islands, New Zealand, and Australia, (except West,) (via San Francisco)—Mariposa	June 26	6:30 P.M.
Hawaii, Guam, Philippine Islands, (via San Francisco)—U. S. transport	June 30	6:30 P.M.

For Latest Shipping News See Page 1.

THE WEATHER.

WASHINGTON, June 22. — Warm weather continued east of the Rocky Mountains during the last twenty-four hours. Temperatures of 90 degrees were again reported from the New England and Middle Atlantic States and the Southwest. Over much of the country intense heat was only prevented by cloudiness and thunderstorms.

Indications are that the weather will continue unsettled, with scattered showers and thunderstorms and moderately high temperatures in the Mississippi Valley and all districts east thereof during Wednesday and Thursday.

Winds along the New England and Middle Atlantic Coast will be moderate southwest; South Atlantic Coast, light to moderate southwest, except east on the Florida Coast.

Steamships departing Wednesday for European ports will have moderate southwest and west winds and generally fair weather to the Grand Banks.

FORECASTS FOR TO-DAY AND THURSDAY.

Eastern New York, New Jersey, and Eastern Pennsylvania—Local showers and continued warm Wednesday and Thursday; moderate southeast winds.

New England — Local showers Wednesday; somewhat cooler in south portion. Thursday, showers; light to moderate southwest winds.

The temperature record for the twenty-four hours ended at midnight, taken from the thermometer at the local office of the United States Weather Bureau, is as follows:

	1908.	1909.		1908.	1909.
3 A. M.	75	73	4 P. M.	84	85
6 A. M.	74	72	6 P. M.	84	81
9 A. M.	80	80	9 P. M.	78	77
12 M.	84	90	12 P. M.	77	76

This thermometer is 108 feet above the street level. The average temperature yesterday was 82; for the corresponding date last year it was 80; average on the corresponding date for the last thirty-three years, 70.

The temperature at 8 A. M. yesterday was 77; at 8 P. M. it was 78. Maximum temperature, 91 degrees at 1:45 P. M.; minimum, 72 degrees at 5 A. M.

Humidity, 66 per cent. at 8 A. M.; 71 per cent. at 8 P. M.

4TH OF JULY TRIPS
Reduced Rates—Special Holiday Outings. All expenses included to Thousand Islands, Niagara Falls, Boston, Saratoga, Lake George, Old Point, Washington, etc. Send for itineraries to Marsters Tours, 31 West 30th St., N. Y.

Panama Rail Road S. S. Line
To Colon, (Canal Zone,) Panama and San Francisco, Pacific Ports, Central & South America and Mexico.
S. S. PANAMA.......Thurs., June 24, 3 P. M.
S. S. ADVANCE.......Wed., June 30, 3 P. M.
C. C. VAN RIPER, Passenger Agent.
A. E. PATERSON, Freight Agent.
From foot of West 27th St. Office 24 State St.

CLYDE STEAMSHIP CO.
To Charleston, S. C., and Jacksonville, Fla.
From Pier 36, N. R. (Spring St.) at 1 P. M.
Huron.......June 23 | Comanche....June 26
Mohawk.......June 25 | Arapahoe....June 30
Pier 36 N. R., and 290 B'way, N. Y.

HELP WANTED—FEMALES.

Say you saw it in The Times.

15c. a line 1 time; 3 times 12c. a line a day; 7 times 10c. a line a day.

BOOKKEEPER.—A young lady, thoroughly familiar with bookkeeping methods, who can calculate costs and who has some knowledge of the conduct of business, to act as general bookkeeper in a newly organized manufacturing establishment; this is a very desirable opportunity for a thoroughly competent and intelligent young lady. B., Box 9 Times, Times Square.

STENOGRAPHER. — Automobile concern; 8:30 to 6. Address, giving references and salary, B Box 80 Times, Times Square.

SAMPLE hands, experienced on dresses; good pay, steady work. Heilbron & Englehardt, 149 Spring St.

WANTED—A woman, thoroughly competent, to take charge of the linen room, wearing apparel, and sewing room, with six seamstresses, in a large institution; must be able to teach girls elementary sewing; good salary to the right party. Apply personally to Superintendent of the Hebrew Sheltering Guardian Orphan Asylum, 150th St. and Broadway.

WANTED—A woman, thoroughly competent, to take charge of children and private dining room, as well as kitchen, with cook and seven maids, in a large institution; must be able to teach girls elementary cooking; good salary to the right party. Apply personally to Superintendent of the Hebrew Sheltering Guardian Orphan Asylum, 150th St. and Broadway.

WANTED—In private family, laundress and chambermaid. Apply 864 West End Av.

THE NEW YORK TIMES welcomes information concerning any advertiser whose advertisement is open to the charge of misrepresentation. Decoy advertisements are barred from THE TIMES.

Telephone Your Wants—1000 Bryant.

HELP WANTED—MALES.

15c. a line 1 time; 3 times 12c. a line a day; 7 times 10c. a line a day.

ABRAHAM & STRAUS,
FULTON ST., BROOKLYN.
HOUSE FURNISHING DEPARTMENT.

Require thoroughly experienced man to repair stoves; also an experienced repair man for general house furnishings stock. Apply by mail or in person to Superintendent.

CLERK wanted in a large hospital in New York City; a young man about 25 years of age, of neat appearance and kindly manners, as he will have much to do with the admission and discharging of patients; must be a good penman, accurate in his work, and possess some knowledge of bookkeeping; references and bond required. Address, stating age and full particulars, to Clerk, Lock Box 20, Grand Central Station Post Office.

CORRESPONDENCE CLERK.—Large corporation desires correspondence clerk; interesting, instructive work; good chance for advancement; $12 weekly; state age and education. Bonds, Box 127 Times Downtown.

ICE CREAM MAKERS.—No store work. 784 Prospect Av., Bronx.

FINISHERS. — Experienced soft-hat finishers wanted. Leon Reizenstein & Co., 120 East 14th St.

OPERATORS on custom and stock shirts; steady work; highest pay; power. Bellamy, 1,030 3d Av. Telephone 1286 Plaza.

SHIRT MAKERS and superintendent capable to produce first class section shirt and collar work. Charles Hauptner, 1,272 Broadway.

STENOGRAPHER—In a large dry goods commission house; man as assistant secretary to the firm. Address, stating experience and salary expected. Box C 124 Times Downtown.

WANTED—In the department of receiving of a large department store two experienced, all-around merchandise packers; only those who have held similar positions need apply. Address Department Store, Box B 8 Times, Times Square.

WANTED—Practical automobile man to look after jobs coming through factory, repair shop, and garage; state experience and salary wanted. H. S., Box 68, 1,552 Broadway.

WANTED.—First class all round practical draughtsman. Apply W. S. Barker, 122 West 14th St., N. Y. C.

WINDOW DRESSER—Experienced man, dry goods and shoes; dress window and keep stock; good references; steady position; call after 3 P. M. M. Levison, 8,738 18th Av., Brooklyn.

General.

SALESMEN wanted; hundreds of good openings; traveling salesmen earn from $1,000 to $10,000 a year and expenses, and can always get steady employment; over 600,000 employed in the United States and Canada; we will teach you to be one by mail in eight weeks and assist you to secure a good position; over 1,000 of our graduates placed in good positions last year through our Free Employment Bureau; scores of them who formerly earned from $25 to $75 a month have earned from $100 to $500 a month and expenses since completing our Course of Instruction in Scientific Salesmanship; if you want to secure a good position and earn good money, our free book, "A Knight of the Grip" will show you how. Call or write for it to-day. Address, National Saleman's Training Association, 810 D., Flatiron Building, New York. Branches—Chicago, Kansas City, Minneapolis, San Francisco.

AGENTS WANTED.

15c. a line 1 time; 3 times 12c. a line a day; 7 times 10c. a line a day.

AGENTS wanted to sell our riders' policies, issued to both men and women, covering accidents, sickness, and death, and all occupations, giving $3,000 death and $15 weekly benefits, costing but $5 per annum; something entirely new; extra large commission given. Call or address National Accident Society, 320 Broadway, New York. Established 24 years.

AGENTS—Ladies wanted to sell photograph tickets to best people; $10 made daily. Brunel, 115 West 42d St.

TEA AND COFFEE AGENTS wanted; experience not necessary; good opportunity to build up a nice business for yourself; ask for our sample case offer. Write or call, Burns & Reed, Importers, 207 Hudson St., New York.

HELP WANTED—EMPLOYMENT BUREAUS.

Say you saw it in The Times.

15c. a line 1 time; 3 times 12c. a line a day; 7 times 10c. a line a day.

Commercial Help.

A.—A.—STENOGRAPHERS, bookkeepers, and office assistants furnished at short notice without charge. 'Phone 5,712 Barclay, Lamb's Exchange, 229 Broadway.

A.—STENOGRAPHERS.—When in need of stenographers, typewriters, bookkeepers, or office assistant for permanent or temporary positions, write or telephone Miss S. M. Gahagan, 233 Broadway. Tel. 7035—Barclay.

BOOKKEEPERS, stenographers, secretaries, male, female help furnished free. 4470 Murray Hill. Universal Exchange, 110 West 34th.

SECRETARIES, STENOGRAPHERS.—Jupp's bureau recommends efficient employes only; prompt, free; references investigated; expert facsimile duplicating. 87 Nassau St. Tel. 4221 Cortlandt.

Domestic Help.

ALL employers and housewives note this: We can supply any servants or clerks you need; patronize us; save useless worry. Telephone call, Madison Bureau, 426 4th Av.

A.—COLONIAL BUREAU, 60 West 39th St.—Strictly reliable domestic help; specialties; governesses, lady's maids; references thoroughly investigated. Telephone 5582 38th.

At Mrs. PILLSBURY'S, 507 5th Av., (Hopkins Educational Agency,) governesses, nurses, maids, housekeepers, matrons, companions, trained nurses, secretaries. 6185—38th.

COOKS, $25; laundresses, $25; waitresses, nurse. Flaherty Bureau, 485 Columbus Av. Telephone 741 Riverside.

HOUSEWORK.—Several neat colored girls, experienced, with good references, want places in small families; other good Southern help furnished. Lincoln Industrial Exchange, 314 West 59th. 'Phone 4786 Columbus.

MISS MARIE NEILSON'S Swedish Employment Bureau, 570 Lexington Av., furnishes first-class cooks, chambermaids, waitresses, laundresses; references thoroughly investigated. 3679 Plaza.

RELIABLE Hungarian, German, Polish help; references investigated. Roth's, 170 East 3d St. Telephone 2508—Orchard.

Telephone Your Wants—1000 Bryant.

STORAGE.

Jarvis Warehouses, Jersey City, New Jersey; Main Office, 82 Beaver St., New York. Storage and forwarding; direct track connection with railroads. All terminal facilities.

SITUATIONS WANTED, FEMALES

Say you saw it in The Times.

15c. a line 1 time; 3 times 12c. a line a day; 7 times 10c. a line a day.

A LADY wishes to place her cook and nurse; best references. Call 12 to 2, Apartment 31, 128 West 11th St.

COMPANION.—Lady recently arrived from England, good sailor, good needlewoman, agreeable, wants position as lady's companion. Address Box B 32 Times, Times Square.

STENOGRAPHER. — Four years' experience; exceptionally well educated; understands routine office work; desires position with reliable firm; conscientious worker; references; $15. Capable, F 175 Times Downtown.

STENOGRAPHER. — Six months' experience; rapid, accurate, neat, painstaking, and reliable; references; $7. Miss M., F 176 Times Downtown.

STENOGRAPHER and TYPIST.—Five years' experience; accurate and efficient; references. Box A 15 Times, Times Square.

STENOGRAPHER.—Six years' experience; excellent reference; salary, $15 per week. Anne Schroeder, 1,390 Clinton Av., Bronx.

STENOGRAPHER seeks position with reliable firm, where education is essential. American, Box 121 Times Downtown.

Telephone Your Wants—1000 Bryant.

SITUATIONS WANTED—MALES.

Say you saw it in The Times.

15c. a line 1 time; 3 times 12c. a line a day; 7 times 10c. a line a day.

ACCOUNTANT.—Expert; books opened, closed, supervised; weekly and monthly arrangement; $5 monthly upward. Accountant, Room 511, 320 Broadway. Telephone 3539—Worth.

A POSITION of trust by a young man of 35, college graduate, with literary and business experience; best of references. C 5 Times, Times Square.

BOOKKEEPER.—Expert accountant; writes up, balances books; regular intervals. Accountant, 80 Henry St., Brooklyn.

COACHMAN.—Gentleman wishes situation for first-class coachman; eight years in his employ; excellent and careful driver; married; no children; very best references. P. M., 1,664 Broadway, tel. 1711 Columbus.

COST ACCOUNT expert will install practical system, suited to requirements; moderate charge, based on saving effected. B 24 Times, Times Square.

DETECTIVE. — Confidential investigating, shadowing; licensed, bonded. Bean, 392 Tompkins Av., Brooklyn. Telephone 3436 Bedford.

EDUCATED YOUNG COUPLE desire positions; young man capable of running automobile and doing light work; young woman as companion or as instructor in common branches and elementary music. B 60 Times, Times Sq.

GARDENER.—Married; one child; can take full charge of a gentleman's place; best of reference as to character and capability. Crater, 168 Avon Av., Newark, N. J.

GENERAL USEFUL MAN.—Gentleman's country estate; willing and obliging; good milker; best references. M., 153 6th Av.

HIGH SCHOOL GRADUATE, 17, industrious, office experience, good penman and figurer, desires permanent position; best references. A. Apisdorf, 69 Mangin St.

HIGH SCHOOL TEACHER desires tuitions for vacation; mathematics, physics; French and English. B., Box 79 Times, Times Square.

SALESMAN.—A Chicago salesman in the market for a good line of suits and coats, waists; also, silks and satins, on commission. Address Chas. Moses, care Hotel Longacre.

SALES OR MANAGERIAL DEPARTMENTS.—Broad experience sales, office, shop, structural steel business, boiler and foundry, also metal furniture; age 40; unmarried; now employed; locate anywhere; large acquaintance architects and contractors. B 18 Times, Times Square.

YOUNG AMERICAN, speaking Spanish; four years' experience in office work; typewriter. Navon, 165 Pearl St.

YOUNG MAN, 21, wants position as collector and salesman; two years' experience; can furnish best of references and also bond; salary. E. Raaflaub, Jr., Washington St., Bloomfield, N. J.

YOUNG MAN, 17 years old, Public School graduate, wishes position in office. Address C. McShane, 341 East 36th St., City.

THE NEW YORK TIMES welcomes information concerning any advertiser whose advertisement is open to the charge of misrepresentation. Decoy advertisements are barred from The Times.

Telephone Your Wants—1000 Bryant.

BOARDERS WANTED.

Say you saw it in The Times.

15c. a line 1 time; 3 times 12c. a line a day; 7 times 10c. a line a day.

West Side.

5TH AV., 46.—Corner house, attractively furnished parlor; also other rooms; excellent cuisine; transients.

39TH, 57 WEST.—Board and rooms for persons with reliable references; Southern home.

46TH ST., 309 WEST.—Single, double rooms; clean, cool, airy, quiet, homelike; excellent table; reasonable.

64TH ST., 115 WEST.—Large, pleasant room; running water; excellent table; moderate.

72D ST., 131 WEST.—Large, small rooms, private baths; Summer rates; table guests accommodated; references.

72D, 133 WEST.—Desirable rooms, private bath; also hall room; board; suitable terms; references.

74TH ST., 102 WEST.—Handsomely furnished suites, private bath; single room; electric lights; table guests.

76TH, 108 WEST.—Unusual opportunity to secure rooms and board; homelike; refined; 'phone; references.

79TH ST., 121 WEST.—Room, with board; high grade; Summer rates.

82D ST., 119 WEST.—Handsomely furnished rooms; running water; all conveniences; excellent table; "L"; telephone.

82D ST., 117 WEST.—Desirable single and double rooms; Summer rates; table guests accommodated. Telephone.

90TH, 6 WEST.—Large, small cool rooms, first class board; low Summer rates.

93D ST., 122 WEST.—Desirable room; southern exposure; also single room; good board; telephone; references.

94TH, 16 WEST.—Large and small rooms, with board; telephone 7442 Riverside; convenient "L."

94TH ST., 20 WEST.—Large rooms, private bath; also doctor's office; excellent board, Southern home.

104TH, 61 WEST.—Desirable vacancies; private baths; refined, homelike surroundings; parlor dining room; references.

123D ST., 111 WEST.—Large and small rooms, with board; near Subway; table guest accommodated.

129TH ST., 219 WEST.—Choice large and small rooms; all conveniences; best table; references.

149TH ST., 542 WEST.—Near Broadway Subway; highly located, coolest, most beautiful and healthiest spot in New York; The Audubon, first-class rooms and board; select surroundings; accommodations A1; large porch and garden, reception parlor, library, billiard room, telephone; rates $7-$10 one, $12-$16 two.

FRONT ROOM, alcove, overlooking Central Park; good board; couple or gentlemen; well furnished; terms moderate; or references. B., Box 6 Times, Times Square.

PRIVATE FAMILY can accommodate gentleman; Central Park West; light, sunny room; running water; good home living; terms moderate. P., Box 69 Times, Times Square.

THE ELM, 327 West 22d St., have vacant one room; bath and board. Rockefeller.

WEST END AV., 879, Corner 103d.—Block from Riverside Park, Subway express stations and surface cars; beautifully furnished rooms overlooking park and river; private baths; private telephone; superior table; more foliage than country; every convenience.

East Side.

9TH ST., 12 EAST, Near 5th Av.—Front parlor; private bath; single rooms; parlor dining room; excellent table; references; reasonable.

17TH ST., 116 EAST.—Very desirable single rooms, with board; exceptionally good table.

MADISON AV., 673, 694, 696, one block Central Park.—Airy rooms; (board optional;) price of rooms, with board, $8 to $10.

MADISON AV., 17.—Single and double rooms; facing park; table guests accommodated.

Brooklyn.

MONTAGUE TERRACE, 5 Heights.—Large, cool rooms overlooking Wall St. and river; Subway, three minutes Broadway; accessible seashore; neighborhood, house high class; table, choicest products N. Y. markets; Summer rates.

GREENE AV., 66. (Finest Brooklyn Location.)—Nice, cool alcove, also hall room; convenient Brighton elevated, trolleys, Subway; home cooking; Summer rates.

Long Island.

Douglas Manor Inn, Douglaston.—Open all the year; beautiful, convenient, homelike; on Little Neck Bay; easy commuting distance.

Telephone Your Wants—1000 Bryant.

BOARD WANTED.

Say you saw it in The Times.

15c. a line 1 time; 3 times 12c. a line a day; 7 times 10c. a line a day.

Frenchman wants board in private Christian family near Morningside Park. P. O. Box 1,762.

Furnished Rooms in Desirable Locations.

FURNISHED ROOMS.

Say you saw it in The Times.

15c. a line 1 time; 3 times 12c. a line a day; 7 times 10c. a line a day.

West Side.

12TH ST., 62 WEST.—Handsomely furnished light, large, small rooms; also large basement; reasonable; telephone.

13TH ST., 104, (West of 6th Av.)—Desirable square and hall rooms; adjoining bathrooms; gentlemen.

22D ST., 441 WEST.—Desirable rooms; parquet floors; 3 baths; rooms from $3.50 up; quiet, refined.

30TH, 47 WEST, corner Broadway.—Small and large, light, airy, furnished rooms; running water. Ferris.

36TH ST., 40 WEST.—Large alcove, running water, closets, bath; private house; select.

38TH ST., 205 WEST.—Handsomely furnished parlor floor for business purposes; also other rooms; reasonable.

42D ST., 263 WEST.—Two large, spacious, airy rooms for business purposes only.

44TH ST., 216 WEST.—Desirable, well-furnished, clean rooms; quiet, refined surroundings; board optional; moderate; references.

45TH ST., 112 WEST.—Large, cool rooms; well furnished and kept; all conveniences; meals optional.

45TH ST., 19 WEST.—Single rooms or suites, with private baths, in high-class private house; Summer rates; every convenience.

45TH ST., 232 WEST.—Cool, bright rooms, large and small; exceptionally well kept.

46TH ST., 29 WEST.—Well-appointed rooms; large closets; hot and cold water; private family; reference.

50TH ST., 70 WEST, (5th Av.)—Substantially furnished, cool suites; private baths; single rooms; transients.

68TH ST., 38 WEST.—Rooms for gentlemen; daintily furnished; electric lights, telephone; hot and cold water in every room; private baths; exceptional attendance; breakfast if desired; highest references only.

68TH ST., 74 WEST.—Comfortable, cool rooms; private baths; breakfast optional; Summer rates; near Park.

69TH ST., 102 WEST.—Handsomely furnished large front room; $7-$8 weekly; breakfast optional; telephone.

70TH ST., 126 WEST.—Desirable room, with private bath; 'phone; references.

71ST ST., 73 WEST.—Elegant large, cool rooms; private bath; telephone; $5 to $8 weekly.

76TH ST., 100 WEST.—Beautifully cool suite; four windows, bath, elevator; exclusive; telephone, 7,474 Schuyler.

77TH ST., 104 WEST.—Medium room; running water; small adjoining, sunny; Summer rates; references.

81ST ST., 141 WEST.—Desirable small rooms; Summer rates; Park, L, and Subway; references.

82D ST., 8 WEST.—Large, small, airy, spotless rooms, (overlooking Park;) every convenience; very reasonable.

82D ST., 148 WEST.—Newly decorated, furnished, large, small rooms; first-class house; transients; breakfast.

82D ST., 37 WEST.—Delightfully cool, comfortably furnished rooms; every convenience; telephone; references; private house.

83D ST., 68 WEST.—Delightfully cool, comfortably furnished rooms; every convenience; reasonable; telephone; private house.

84TH ST., 55 WEST.—Physician's office; exceptional opportunity; beautiful parlor floor; private house; select neighborhood.

86TH ST, 308 WEST.—Desirable rooms, near Riverside Drive; Summer rates; Southern exposure; gentlemen.

87TH ST., 113 WEST.—Nicely furnished front room, bath adjoining; private family; convenient to "L" and Subway; gentlemen.

88TH ST., 71 WEST.—Single room adjoining bath; cool; near Park; private family. Phone 9572 J Riverside.

93D, 111 WEST.—Large furnished front room; hot, cold water; large closets; private house.

FURNISHED ROOMS.

Say you saw it in The Times.

15c. a line 1 time; 3 times 12c. a line a day; 7 times 10c. a line a day.

West Side.

93D ST., 165 WEST.—Parlor floor; other attractive rooms; running water; convenient "L," Subway express.

97TH ST., 168 WEST—Large, cool rooms, nicely furnished, running water, bath; connecting; private family.

104TH ST., 111 WEST.—Lady having handsomely furnished modern apartment would rent large room; southern exposure; home comforts; Summer rates; Apartment 33.

106TH ST., 61 WEST.—Beautiful light rooms; cool; light housekeeping; Summer prices.

111TH ST., 515 WEST.—Two bedrooms, parlor, kitchen, bath; very light and airy; clean and well furnished; all conveniences; rent July and August reasonable; restaurant in house; location high; near parks and river; Apartment 23.

112TH ST., 301 WEST.—Single room for gentleman; bath; near "L" and Subway; $2. Matthews.

122D ST., 514 WEST.—High-class large outside rooms; electric lights, elevator; Summer rates. Kenyon.

128TH ST., 257 WEST.—Very desirable single rooms; closets; excellent bath; conveniences; $2, $2.50. Schultz.

138TH ST., 628 WEST.—Beautiful airy rooms; running water; bath, shower; private house; Subway; moderate.

140TH ST., 230 WEST.—Nice light room, bath; all conveniences; near station; $2.50.

CENTRAL PARK WEST, 65.—Two large, delightfully cool corner rooms; kitchenette and bath, suitable for one or two gentlemen or married couple. Inquire of elevator man. Phone—5962 Columbus.

RIVERSIDE DRIVE, 593, (136th.)—Excellently furnished room or suite; high-grade apartment; cool Hudson breezes; private bath if desired; breakfast optional; private family; no other roomers. Hengerer.

ST. NICHOLAS AV., 843, Corner 127th, Windermere.—Exceptionally fine furnished rooms, bath, kitchen, elevator, telephone; reduced $3 weekly upward; also suites of four, five, six rooms, beautifully furnished; lowest Summer rates, $9-$15 weekly.

WAVERLEY PLACE, 103.—Beautifully furnished one room, with private bath, $10 per week.

East Side.

16TH, 206 EAST.—Medium-sized, cool, well-furnished room, private house, with owner; reference.

25TH ST., 54 EAST.—Accommodations equal swellest hotels; half the price; unrivaled location; Summer rates.

58TH ST., 50 EAST.—Beautiful, large, airy rooms; near Park entrance; breakfast optional; reference.

58TH ST., 34 AND 36 EAST.—Large and small rooms.

60TH ST., 67 EAST, near Central Park.—Nicely furnished room; southern exposure; private home; reasonable.

65TH ST., 158 EAST—Nicely furnished large; also, two hall rooms; telephone; private house.

116TH ST., 123 EAST.—Elegantly furnished large room, with bath, $5 weekly; two rooms, two beds, one bath, $6; all-night elevator; continuous hot water, electric light, &c.; convenient Subway, "L." "The Leland." Telephone Harlem 3434.

131ST ST., 54 EAST.—Large, light, airy rooms, $2.50 to $4; private house; telephone; shower.

IRVING PLACE, 53, (Nicholas Fish Mansion.)—Attractive to those appreciating quiet, well-ordered house; breakfast (served in room.)

TWO COOL ROOMS, tenth floor, National Arts Club; bath, awnings, &c.; very desirable. Address by letter, Studio 51, 119 East 19th St.

Telephone Your Wants—1000 Bryant.

UNFURNISHED ROOMS WANTED

Say you saw it in The Times.

15c. a line 1 time; 3 times 12c. a line a day; 7 times 10c. a line a day.

Wanted.—Studio, two bedrooms, bath; centrally located. B 49 Times, Times Square.

BUSINESS OPPORTUNITIES.

Say you saw it in The Times.

25c. a line 1 time; 3 times 23c. a line a day; 7 times 20c. a line a day.

DO YOU WANT A PERMANENT INCOME ON A SMALL INVESTMENT?

A good working interest for sale for $10,000 in a very profitable mail order wearing apparel business. Open to the most searching investigation. The interest I offer for sale is bound to develop into a large permanent income. Write for particulars, C. J. W., 126 Times Downtown.

RECOVER YOUR HEALTH by purchasing and working in CALIFORNIA SUNSHINE the prettiest and richest little ranch that lies outdoors. Read the list of trees; don't it make your mouth water? 450 Orange, 10 Lemon, 5 Pomelo, 75 Walnut, (3 varieties,) 1 Plum, 10 Olives, 5 Cherry, 40 Almond.

Price $6,000.00—spot cash.

CALIFORNIA CORPORATION,
620 J Street,
Sacramento, California.

California business will be given careful attention by a lawyer about to spend some months in San Francisco; fully acquainted with conditions, laws, and practice through ten years' experience at the California bar; offices in New York and San Francisco. Irvin J. Wiel, 82 Broadway.

Am selling 50,000 acres timber land for $500,000; will exchange my purchase money first mortgage of $275,000 for near-by or Manhattan realty or something I can improve; might exchange for business. Timberland, B Box 71 Times, Times Square.

Wanted—Capitalist with $30,000 to join two gentlemen to build model cheap homes and develop property close to Mrs. Russell Sage Development in New York City; highest integrity; bank references exchanged. Secretary, Room 1,311, 74 Broadway.

We want $150,000 cash. We control the ONLY system of building monolithic concrete houses as cheap as lumber. We will pay 6% and share the profits with those investing the above amount in part or whole. Re-Inforced Concrete, P. O. Box 1,791 N. Y.

WANTED—Ambitious young man with $2,500; can probably make $5,000 first year; business established; already introduced; staple article, paying 150% on orders. Staple, Times, Times Square.

Established, successful granite, marble, and tile business for sale; full line of monuments on hand; cause of selling, sickness. H. G., 244-246 Ocean Av., Jersey City, N. J.

For Sale.—Patent of newly invented water filter and cooler combined with ice box for home use. Address Joe Havassy, inventor, Copperhill, Tenn.

$1,500, partner; handsome returns marketing patented office utility; popularity beyond question; prompt action. Write Nieman, 406 World Building.

Riverdale-on-Hudson, New York City.—Superior accommodations, refined surroundings; 50 minutes to Wall St. Hackett. Telephone 248 Kingsbridge.

Partnership Extraordinary! $1,000; established, legitimate; particulars will convince; comprehensive applicant. Room 283, 28 Broadway.

Maple Dell.—Beautiful shade; excellent table; $1 per day; folders at Eagle, or write Chas. Van Gorden, Hainesville, N. J.

I offer profitable mail order light manufacturing business, household article. Thomas, 288 Hudson St.

I have $500 to invest in any good business proposition. Address particulars, T. V. A., Box 342 Times, Times Square.

$100.00 REWARD will be paid by The New York Times for the arrest and conviction of any swindler who may have obtained money under false pretenses through the medium of a misleading or fraudulent advertisement appearing in The New York Times.

LOST AND FOUND—CATS, DOGS.

Say you saw it in The Times.

15c. a line 1 time; 3 times 12c. a line a day; 7 times 10c. a line a day.

LOST—Female mixed breed, (fox terrier and black and tan,) white breast and feet, uncut tail, mole on each cheek; no collar; reward. Descartes, 13 St. Mark's Place.

LOST—Black cocker spaniel, female, all black, Wednesday evening; reward for return. Thos. J. Sharkey, 25th St. and Voorhees Av., Sheepshead Bay.

REWARD—Black Pomeranian, lost from delicatessen store, 42d and 43d. Schneider, 672 8th Av.

REWARD—White fox terrier, brown spot left eye; "Farrington" on collar. Return Scudder, Simonson Av. and Centre St., Stapleton.

UNWANTED DOGS AND CATS should be taken to the A. S. P. C. A. Shelter for Animals, 102d St. and East River, or the Ambulance House, at 111 East 22d St. Owners of lost dogs and cats and responsible persons wishing to secure pets should apply at the Shelter.

Business Opportunities.

Do you read this column each day? If not, can you afford NOT to read it?

Each Sunday, and through the week, there are many, many business chances set forth in this column. Many are meritorious, others less so; all are interesting, however, and instructive, too.

A variety of reasons often compels a business man to retire from activity, and the fact that he wishes to dispose of his business is by no means evidence in itself that it is not a paying one. Each person seeking an opening must use his own judgment. It is a safe assumption that in the list of offerings in the Business Opportunity column of The New York Times there are a few rare opportunities—and it is likewise a safe assumption that these few are captured by those constantly on the lookout, who scan this column each day, and in this way learn to distinguish the promising from the unpromising.

Read, mark, learn and inwardly digest this column each day. It will pay you in the long run. And whenever you should happen to wish to dispose of your own business—

PUT IT IN THE TIMES
Telephone 1000 Bryant.

COUNTRY BOARD.

Say you saw it in The Times.

20c. a line 1 time; 30 times consecutively or three times a week $5.00 a line.

A CATHOLIC FAMILY having a large house can accommodate a few boarders; house situated in the Berkshire Hills; picturesquely located; very large rooms; extensive porch; shady lawn; piano; two masses on Sunday; 20 minutes' walk to church; 79 miles from New York; fare by boat, 90c.; by rail, $1.55; two mails daily from New York; 5 minutes' walk to Post Office; reference given if required; terms, $8; adults only. Mrs. P. Callahan, Sandy Hook, Conn., Post Office Box 102.

BOYS BOARDED.

Large place; rural surroundings; fruit, garden, milk, eggs; horses, games, swimming; well guarded life; 20 boys; experienced teachers; tutoring.

JAMES CHRISTIE, TENAFLY, N. J.

SHEEPSHEAD BAY, L. I.—1,902-1,908 Voorhees Av.; 30 minutes Park Row; near Manhattan Beach; electric lights; running water; newly furnished; references.

The Lorraine, Upper Montclair.—Large rooms; Southern cooking; attractive situation; station convenient; terms moderate.

THE PLAINFIELD, Plainfield, N. J.—Large, cool, clean rooms, near station, with excellent home cooking.

GRACY COTTAGE,

Gaston Av., Arverne, L. I.; superior accommodations for refined people.

Jewish family, with cottage at Far Rockaway, desires few boarders. F 160 Times Downtown.

COUNTRY BOARD WANTED.

Say you saw it in The Times.

20c. a line 1 time; 30 times consecutively or three times a week $5.00 a line.

Wanted at once, board for Summer months within commuting distance of New York for two adults and daughter 9 years old. Box A 80 Times, Times Square.

Two rooms for husband, wife, two daughters in private family; Germans preferred; short distance from city. Address Arnold, 71 East 96th St.

Gentleman desires large, airy room and bath in place having river view between city and Tarrytown. Commute, C Box 4 Times, Times Square.

PUBLIC NOTICES.

DEPARTMENT OF WATER SUPPLY, GAS and Electricity, Room 1536, Nos. 13 to 21 Park Row, Borough of Manhattan, City of New York.

SEALED BIDS OR ESTIMATES will be received by the Commissioner of Water Supply, Gas and Electricity at the above office until 2 o'clock P. M. on

WEDNESDAY, JULY 14, 1909,
Boroughs of Manhattan and The Bronx.

For furnishing all labor and materials required and constructing and installing two (2) direct-connected, electrically-driven, vertical pumping units, complete with all appurtenances, including electrical lighting installation, in the pumping station to be erected for the sewage disposal plant at the village of Mount Kisco, Westchester County, New York.

For full particulars see City Record.

JOHN H. O'BRIEN, Commissioner.
Dated June 21, 1909.

DEPARTMENT OF WATER SUPPLY, GAS and Electricity, Room 1536, Nos. 13 to 21 Park Row, Borough of Manhattan, City of New York.

SEALED BIDS OR ESTIMATES will be received by the Commissioner of Water Supply, Gas and Electricity at the above office until 2 o'clock P. M. on

WEDNESDAY, JULY 14, 1909,
Borough of Brooklyn.

For furnishing, delivering and laying water mains and appurtenances in Flatbush, Carlton, Vanderbilt and Atlantic Avenues and in Pacific Street.

For full particulars see City Record.

JOHN H. O'BRIEN, Commissioner.
Dated June 21, 1909.

DEPARTMENT OF DOCKS AND FERRIES.

Sealed estimates for furnishing tugboats (Contract No. 1,184) will be received by the Commissioner of Docks at Pier "A," Battery Place, until 12 o'clock noon, June 29, 1909.

(For particulars see City Record.)

LOST.

Say you saw it in The Times.

15c. a line 1 time; 3 times 12c. a line a day; 7 times 10c. a line a day.

LOST—Black seal pocketbook, containing about $25, on Broadway, between 106th and 107th Sts., on Monday afternoon. Finder will receive suitable reward by returning same to Miss R. K. Miller, care of Mrs. Stowell, 220 West 107th St.

LOST—Ladies' dressing room, Lord & Taylor's, about noon Monday, small gold open-faced lady's Tiffany watch, No. 73148, initials M. C. D. on back; suitable reward. Elmer Dwiggins, 444 Marbridge Bldg., Herald Square.

LOST—In St. James Park Sunday, June 20, at 6 P. M., gold matchbox; 2 sapphires, 1 diamond set in centre; initials "A. E. B." Liberal reward; no questions asked. A. E. Briggs, 1,929 Washington Av., Bronx.

LOST—June 19, afternoon, Bergen St., St. John's Place, car or Subway, Atlantic Av., to South Ferry, circular pin, diamonds and pearls. L. H. White, 9 Revere Place, Brooklyn; reward.

LOST—Diamond, sapphire crown breast pin, Thursday afternoon, June 17, Columbus Av. car or street between 95th and 68th; reward. L. Dreifuss, 158 West 94th St.

LOST or STOLEN—Saturday, 12:28 P. M. New Haven train, purse, with $65, cards, &c.; purse, with $30 National Express Co. coupons; reward, no questions. Wing, 90 West St.

LOST—Lady's dress pin; remembrance of dead mother; at foot of 106th St. and Avenue L station. Reward. J. R. J., care Lexington Transfer Co., East 23d St.

LOST.—Lady's black mantilla head scarf, in taxicab, Monday night, June 21; finder will receive liberal reward. Box C 1 Times, Times Square.

LIBERAL REWARD for gentleman's gold chain and diamond locket, (horseshoe design,) lost Monday. Greenebaum, 137 East 17th St.

LOST—Lady's diamond studded gold watch, coin fob attached, 6th Av. car, 23d to 84th St.; reward. Hair store, 28 West 22d St.

LOST—Bank book 25,951 on Brevoort Savings Bank, 522 Nostrand Av., Brooklyn; payment stopped. Please return to bank.

LOST—3 rowboats—two, 2 ft.; one, 16 ft.—Saturday night and Sunday; rewards. Hudson River Yacht Club, West 92d St.

LOST—In Subway, June 22, pair gold-framed eyeglasses in black case. Reward if returned to Crotty, 36 East 75th St.

LOST.—Black lace scarf, in taxicab, going to Herald Square Theatre Monday evening; reward. 325 West 86th St.

LOST—Gold monogram pin, "N. A. M."; two diamonds; keepsake; reward. Knickerbocker Hotel, Room 314.

LOST—$500 for information concerning recovery oval blue pearl. Cheney, Schenck & Stockell, 45 Broadway.

LOST—Lady's diamond ring, Sunday, Seering's Park, Unionport, Westchester; $25 reward. McDonald, 895 1st Av.

LOST—Gold watch, between 16th and Washington; monogram "D. L. N."; reward. Nash, 7 West 16th.

LOST—June 21, small diamond heart on platinum chain; $20 reward; no questions. Return to 40 East 60th St.

LOST—Gilt belt pin, amethyst setting, between 88th and West 159th; reward. 'Phone, 2746—Audubon.

LOST—Cedar tender, 11 feet; slipped from tow at Hell Gate. King, telephone 720 Hamilton.

LOST.—Fraternity pin, Broadway, between 59th and 53d Sts., New York. B. B., 129 West 125th St.

LOST—A loose diamond, 1¼ carats; liberal reward. W. Rosenfield, 587 Hudson St., city.

FOUND.

Say you saw it in The Times.

15c. a line 1 time; 3 times 12c. a line a day; 7 times 10c. a line a day.

FOUND, June 22—POLICE DEPARTMENT. Inquire at the Detective Bureau, (Record Room,) 300 Mulberry St.:

Runabout, 2-seated wagon, black body and red gear, rubber tires.

Gray horse with harness on.

Small trunk containing quantity children's clothing.

Black Newfoundland dog.

Dark bay horse, 15 hands, long tail, short mane.

FOUND, June 21—L. I. R. R. Apply Lost Property Bureau, Long Island City: Package, umbrella.

FOUND, June 21—ERIE R. R. Apply Information Desk, Jersey City: Pocketbook, shopping bag, derby hat, umbrella, battery, waist.

FOUND, June 21—D., L. & W. R. R. Apply Information Desk, Hoboken, N. J.: Four packages, umbrella, dress-suit case.

FOUND, June 21—PENNSYLVANIA R. R. Apply Baggage Master, Jersey City: Three packages, scarfpin, eyeglasses, souvenir, umbrella, soap dish, pajamas, pocket knife, cuffs, watch and fob, suit pajamas, bag.

FOUND, June 21—N. Y. CENTRAL R. R. Apply Lost Article Office, Grand Central Station: Package.

FOUND, June 22—INTERBOROUGH R. T. CO. Inquire 9 Morris St.: ON SECOND AV. ELEVATED—Two hats, pocketbook, case, brass check, comb, checkbook, 2 dry batteries, overalls. ON THIRD AV. ELEVATED—Five straw hats, shirt, &c.; 4 overalls, box cigars, baseball glove, can, hatchet, chair braid, &c.; napkins, board, jacks, &c.; books, key, insulator, sign, knife, eyeglasses, dress goods, sewing material, frame, pair gloves, plans, trousers, &c.; 2 jewels, lamp, apron, 2 umbrellas. ON SIXTH AV. ELEVATED—Bathing suit, package papers, coat, can paste, pair gloves, overalls, package bottles, eyeglasses, case, charm, 3 letters, shears, magazines, catalogue, photo, sum money, bottle fluid, 20 boxes cigarettes, purse, 4 straw hats, 3 umbrellas. ON NINTH AV. ELEVATED—Two overalls, passport book, bundle pamphlets, pair gloves, pictures, roll music, book, clock, purse, papers, package cards, 1 straw hat. IN SUBWAY—Flag, &c.; 2 pairs gloves, package tubes, music, 4 purses, 2 bunches keys, napkins, pair stockings, fob, 3 packages papers, brush, trousers, package regs, apron, society scarf, 2 packages dog bread, package cards, rule, scarf, pair shoes, tray photos, roll wall paper, 2 straw hats, toy auto, shield pin.

PUBLIC NOTICES.

OFFICE OF THE DEPARTMENT OF PARKS, Arsenal Building, Fifth Avenue and Sixty-fourth Street, Borough of Manhattan, The City of New York.

SEALED BIDS OR ESTIMATES will be received by the Park Board at the above office of the Department of Parks until 3 o'clock P. M. on

THURSDAY, JULY 8, 1909,
Borough of Brooklyn.

For regulating, grading, paving with macadam pavement, etc., the Bay Ridge Parkway, (Shore Road extension,) between Fourth and Fort Hamilton Avenues, in the Borough of Brooklyn.

For full particulars see City Record.

HENRY SMITH, President;
JOSEPH I. BERRY,
MICHAEL J. KENNEDY,
Commissioners of Parks.

BANKRUPTCY NOTICES.

UNITED STATES DISTRICT COURT FOR the Southern District of New York.—JOHN B. PRATO, Bankrupt.

Notice is hereby given that the above-named bankrupt has filed his petition, dated April 30th, 1909, praying for a discharge from all his debts in bankruptcy, and that all creditors and other persons are ordered to attend at the hearing upon said petition before United States District Judges in the United States Court House and Post Office Building, in the City and County of New York, on July 7th, 1909, at 10:30 A. M., and then and there show cause, if any they have, why the prayer of said petitioner should not be granted, and also attend the examination of the bankrupt thereon.

WILLIAM H. WILLIS,
Referee in Bankruptcy.
New York, June 21st, 1909.

Have The Times Sent to Your Summer Address

IF The Times does not reach your Summer address promptly, have it mailed to you out-of-town and avoid delay.

Send changes of address to The Times by mail, or by telephone, 1000 Bryant, or leave at the Publication Office, first floor, Times Building, Times Square.

BANKRUPTCY SALES.

CONTINUATION SALE.
Starting with Lot Number 1,500.

United States District Court, Southern District of New York.—In the matter of AMERICAN SPECIALTY COMPANY, Bankrupt.—Notice is hereby given that, pursuant to the order of the United States District Court for the Southern District of New York, the undersigned will sell at public auction by Charles Shongood, United States Auctioneer for the Southern District of New York, on Wednesday, the 23d day of June, 1909, at 10:30 o'clock A. M., in the premises, 1,127 Broadway, Borough of Manhattan, City of New York, and on succeeding days until the entire assets of the bankrupt are sold, the property and assets of the above-named bankrupt, consisting of high-class, imported, useful, and fancy articles, including cutlery, razors, carving sets, &c.; leather goods, traveling bags, pocketbooks, &c.; watches, jewelry, toilet articles, manicure sets, mirrors, brushes, &c.; desk furnishings in silver, crystal, and bronze, smoking outfits, bronzes, statuary, pedestals, electroliers, and electrical novelties, desk, automobile and house clocks, canes, umbrellas, stationery, poker tables, chips, playing cards, bridge sets, chess, and other game sets, and also the fixtures and furnishings in said store, consisting of showcases, wallcases, electric fixtures, &c., and also the right, title, and interest of the undersigned in the unexpired term ending May 1st, 1917, to the lease comprising the store, northerly part of basement and subbasement at 1,127 Broadway, Borough of Manhattan, City of New York.

Catalogues at the sale.
Dated June 11th, 1909.

ALFRED H. TOWNLEY, Receiver.
THOMPSON & FULLER, Attorneys for Receiver, 165 Broadway, Borough of Manhattan, City of New York.

UNITED STATES DISTRICT COURT, SOUTHERN District of New York.—In the matter of UNITED STATES CHANGEABLE SIGN COMPANY, Bankrupt.

Take notice that the property of the above-named bankrupt is offered for sale. The same consists of sign frames and boards, backboards, letters for signs, springs for holding the same in place, binders, moulds, two typewriters, desks, trays, compartment letter cabinet, and various small tools and office furniture; also the right, title, and interest of the receiver in and to the good will of the business of said bankrupt. The property may be inspected between June 18, 1909, and June 22, 1909, at the place of business of said bankrupt, at 3 West 29th Street, Borough of Manhattan, City of New York. Sealed bids for the entire stock of the assets, including the right, title, and interest of the receiver in and to the good will of the business of the United States Changeable Sign Company, will be received by the receiver at the office of the above-named bankrupt, No. 3 West 29th Street, Borough of Manhattan, City of New York, up to June 23, 1909, at 2:30 P. M., when all bids will be opened. Bids should be sent to the receiver at the above address in sealed envelopes, marked as containing bids. All bids must be accompanied by cash or certified check for 10% of the amount of the bid, balance to be paid upon delivery. The receiver reserves the right to reject any and all bids. For further information apply to the undersigned. WILLIAM F. ALLEN, Receiver,

79 Wall Street, Borough of Manhattan, City of New York.

UNITED STATES DISTRICT COURT, Southern District of New York.—In the matter of the UNITED WOOLEN BY-PRODUCTS COMPANY, Bankrupt.

Pursuant to an order of Hon. Learned Hand, a District Court Judge, the undersigned receiver will sell all the property and assets of the above-named bankrupt, consisting of about 500,000 pounds of clean woolen rags, swatches, and sweepings; two-bale presses, one scale, two trucks, one desk, seven chairs, one typewriter, one motor and shafting, now located at the bankrupt's place of business, No. 35 Vestry Street, Borough of Manhattan, City of New York, at private sale as follows:

Sealed bids may be submitted to Edward R. Finch, receiver in bankruptcy, at his office, No. 32 Nassau Street, Borough of Manhattan, City of New York, on or before the 23d day of June, 1909, at 12 o'clock noon of said day, at which time and place said bids will be opened.

All bidders will be required to deposit a certified check or cash for ten (10) per cent. of the amount of their bid, and the receiver reserves the right to reject any and all bids.

Said property may be inspected at the above premises between the hours of 8 A. M. and 5:30 P. M.

Dated New York, June 17th, 1909.

EDWARD R. FINCH,
Receiver in Bankruptcy
of United Woolen By-Products Co., 32 Nassau Street, City of New York.
JOHN B. STANCHFIELD, Attorney for Receiver, 5 Nassau Street, City of New York.

IN THE DISTRICT COURT OF THE UNITED States for the Southern District of New York.—In Bankruptcy.—In the matter of PHILIP BOLOGH and DAVID STAMLOWITZ, individually and the members of the firm of BOLOGH AND COMPANY, Bankrupt.—Chas. Shongood, U. S. Auctioneer for the Southern District of New York in Bankruptcy, sells this day, Wednesday, June 23, 1909, by order of the court, at 10:30 A. M., at 2,572 Park Ave., Borough of Manhattan, assets of the above bankrupt, consisting of complete sheet metal and cornice plant machinery, copper, tin, horse, wagon, harness, safe, typewriter, office furniture, fixtures and lease of said premises, etc. Charles L. Brookheim, Receiver. Henry W. Sykes, Attorney for Receiver, 346 Broadway, New York.

IN THE DISTRICT COURT OF THE UNITED States for the Southern District of New York.—In Bankruptcy.—In the matter of BERTHA JOSEPHINE BOENIDER, trading under the name and style of MLLE. B. JOSEPHINE, Bankrupt.—Chas. Shongood, U. S. Auctioneer for the Southern District of New York in Bankruptcy, sells Wednesday, June 30, 1909, by order of the court, at 10:30 A. M., at 32 West 45th St., Borough of Manhattan, assets of the above bankrupt, consisting of millinery, hats, finished and unfinished, ribbons, laces, flowers, fixtures, mirrors, show cases, safe, carpets, rugs, furniture, &c. Chas. Burlingham, Receiver. House, Grossman and Vorhaus, Attorneys for Receiver, 115 Broadway, New York.

IN THE DISTRICT COURT OF THE UNITED States for the Southern District of New York.—In Bankruptcy.—In the matter of WILLIAM GOLDBERG, Bankrupt.—Chas. Shongood, U. S. Auctioneer for the Southern District of New York in Bankruptcy, sells Monday, June 28th, 1909, by order of the court, at 10:30 A. M., at 113 Leonard Street, Borough of Manhattan, assets of the above bankrupt, consisting of woolens, fixtures, etc. Elbert B. Hamlin, Receiver. Lewis Lichtenberg, Attorney for Receiver, 320 Broadway, New York.

IN THE DISTRICT COURT OF THE UNITED States for the Southern District of New York.—ISAAC KOMIE, Bankrupt.—Charles Shongood, U. S. Auctioneer for the Southern District of New York in Bankruptcy, will sell on Tuesday, June 29, 1909, at 10:30 A. M., at 113 Leonard Street, in the Borough of Manhattan, the assets of the above named bankrupt, consisting of straw shapes, millinery supplies and trimmings, fixtures, &c.

J. WARING PARKS, Receiver.
ARTHUR LEONARD ROSEBERG, Attorney for Receiver, 132 Nassau Street, Manhattan, New York City.

BANKRUPTCY NOTICES.

NO. 12,395.—IN THE DISTRICT COURT OF the United States for the Southern District of New York.—In Bankruptcy.—In the matter of JOSEPH HENNINGER, Bankrupt.

To the creditors of Joseph Henninger of the City and County of New York and district aforesaid, a bankrupt:

Notice is hereby given that on the 21st day of May, A. D. 1909, the said Joseph Henninger was duly adjudicated bankrupt, and that the first meeting of creditors will be held at the office of Nathaniel A. Prentiss, referee in bankruptcy, No. 120 Broadway, in the City and County of New York, on the 2d day of July, A. D. 1909, at 12 o'clock noon, at which time the said creditors may attend, prove their claims, appoint a trustee, examine the bankrupt, and transact such other business as may properly come before said meeting.

NATHANIEL A. PRENTISS,
Referee in Bankruptcy.
June 22d, 1909.

NO. 12,455.—IN THE DISTRICT COURT OF the United States for the Southern District of New York.—In Bankruptcy.—In the matter of DORA DAVIDOFF, Bankrupt.

To the creditors of Dora Davidoff of the City and County of New York and district aforesaid, a bankrupt:

Notice is hereby given that on the 11th day of June, A. D. 1909, the said Dora Davidoff was duly adjudicated bankrupt, and that the first meeting of creditors will be held at the office of Nathaniel A. Prentiss, referee in bankruptcy, No. 120 Broadway, in the City and County of New York, on the 2d day of July, A. D. 1909, at 1 o'clock in the afternoon, at which time the said creditors may attend, prove their claims, appoint a trustee, examine the bankrupt, and transact such other business as may properly come before said meeting.

NATHANIEL A. PRENTISS,
Referee in Bankruptcy.
June 22d, 1909.

NO. 12,104.—IN THE DISTRICT COURT OF the United States for the Southern District of New York.—In Bankruptcy.—In the matter of DORA FRUCHTMAN, Bankrupt.

To the creditors of Dora Fruchtman of the City and County of New York and district aforesaid, a bankrupt:

Notice is hereby given that on the 18th day of March, A. D. 1909, the said Dora Fruchtman was duly adjudicated bankrupt, and that the first meeting of creditors will be held at the office of Nathaniel A. Prentiss, referee in bankruptcy, No. 120 Broadway, in the City and County of New York, on the 2d day of July, A. D. 1909, at 12:30 o'clock in the afternoon, at which time the said creditors may attend, prove their claims, appoint a trustee, examine the bankrupt, and transact such other business as may properly come before said meeting.

NATHANIEL A. PRENTISS,
Referee in Bankruptcy.
June 22, 1909.

NO. 12,251.—IN THE DISTRICT COURT OF the United States for the Southern District of New York. — In the matter of MOSES SCHECHTER, Bankrupt.

To the creditors of the above-named bankrupt of the City and County of New York and district aforesaid:

Notice is hereby given that on the 19th day of May, A. D. 1909, the said Moses Schechter was duly adjudicated bankrupt, and that the first meeting of creditors will be held at the office of the undersigned, referee in bankruptcy, No. 80 Wall Street, Borough of Manhattan, New York City, on the 7th day of July, A. D. 1909, at 10:30 o'clock in the forenoon, at which time the said creditors may attend, prove their claims, appoint a Trustee, examine the bankrupt, and transact such other business as may properly come before said meeting.

WILLIAM H. WILLIS,
Referee in Bankruptcy.
June 22d, 1909.

MRS. GOULD'S CHECKS FOR ST. REGIS DRINKS

Charge Slips for Four Days When Farnum Was in Town Put in Evidence.

BRISTLE WITH COCKTAILS

Douglas Robinson Refutes ex-Gould Chauffeur by Denying That He Drove in Mrs. Gould's Auto.

Douglas Robinson, brother-in-law of ex-President Roosevelt, was called as a witness yesterday on behalf of Mrs. Viola Katherine Gould, when the trial of her action for a separation from Howard Gould was continued before Supreme Court Justice Dowling.

Last Friday, John J. Flynn, formerly Mrs. Gould's chauffeur, testified that the only men whom he had ever driven in Mrs. Gould's automobile, besides Dustin Farnum, the actor, were "Douglas Robinson and Elijah W. Sells." It was to rebut this that Mr. Robinson was called yesterday.

"Mr. Robinson, a man named Flynn has testified that he drove you on one occasion in Mrs. Gould's automobile; have you ever been in her machine?" asked Mr. Shearn.

"No, Sir," replied Mr. Robinson.

"There are other Robinsons in town?" suggested Mr. Nicoll in cross-examination. "There is a Mr. Moncure Robinson, is there not?"

"Yes."

"And he is also engaged in the real estate business?"

"Yes."

Mr. Robinson then left the courtroom.

The taking of rebuttal testimony proceeded at a great pace yesterday, over twenty witnesses being examined. Justice Dowling announced just before adjourning court yesterday afternoon that he would sit to-day until all the rebuttal testimony is in, except that of Mrs. Gould, who will go on the stand the first thing to-morrow morning. By this procedure, it is likely that the trial will finish by Friday evening. Mr. Shearn has still some fifteen or twenty witnesses to call, making a total of about fifty, or just about two to one called by the defense to show that Mr. Gould was justified in abandoning his wife.

Nicoll Gets St. Regis Checks In.

Although many of the witnesses called yesterday were former employes of the Howard Goulds, there were others who were not in this category. Toward the end of the day, Mr. Shearn got himself into a trap by calling James H. Brennan, cashier at the St. Regis. Brennan was called merely as a "character" witness, and unhesitatingly said that although he had frequently seen Mrs. Gould while she was staying at the hotel, he had never seen her even slightly under the influence of liquor.

But this left the door open to Mr. Nicoll to inquire concerning a formidable bundle of restaurant checks charged by the hotel to Mrs. Gould's account during the months when Mr. Gould made her no allowance. Mr. Nicoll, during his cross-examination of the plaintiff, had tried desperately hard to get these checks admitted as evidence, but was unable to do so because Mrs. Gould could not identify them.

Brennan, however, said positively that the checks represented food and drink supplied on Mrs. Gould's account. Mr. Shearn protested vigorously against their being received in evidence, but on Brennan's stating that they bore the signatures of waiters on behalf of Mrs. Gould, Justice Dowling said he would admit them, remarking at the same time: "I don't see what is exciting you so much, Mr. Shearn."

"Mr. Shearn has seen their contents," broke in Mr. Nicoll.

"Every one is going to see their contents," said Mr. Shearn hotly, "but the opportunity for forgery is so great that I want to go carefully over them. I have three or four in my hand which are plainly forgeries."

A Dispute About Cocktails.

Mr. Shearn then read from two of the checks. One of them had three items on it, each reading, "Manhattan cocktail, 25 cents." One was in the body of the bill, among other articles, while the other two were added at the bottom of the check, and after the total had been struck. The lawyer handed this to Brennan and asked him whether the last two entries for Manhattan cocktails were in the same handwriting as the body of the bill, especially with reference to the letter "M" in Manhattan.

Brennan said he thought the handwriting was the same.

Justice Dowling had a look at the check after Mr. Shearn had said: "It is plain that these extra drinks have been added to these checks."

The court expressed the view that the writing was the same.

Mr. Nicoll brought out that the time the drinks were served was stamped automatically on each check. The matter was then dropped to give Mr. Shearn an opportunity to examine them.

Mrs. Gould's Refreshment Checks.

Here are the checks charged to Mrs. Gould at the St. Regis from Sept. 24, 1906, to Sept. 28, 1906, both inclusive:

Time Served.		
	SEPT. 24, 1906.	
10:50 A. M.	1 Manhattan cocktail	.25
	1 qt. White Rock	.45
11:31 A. M.	1 Manhattan cocktail	.25
	½ portion ragout of lamb	.60
	½ portion lima beans	.45
	1 piece peach pie	.30
	1 pt. No. 73	$2.00
	1 demi tasse	.20
8:38 P. M.	1 Manhattan cocktail	.25
	1 pt. White Rock	.30
	1 Manhattan cocktail	.25
7:50 P. M.	1 pt. No. 178	2.25
	1 Manhattan cocktail	.25
	1 pt. Apollinaris	.30
	1 qt. White Rock	.45
9:20 P. M.	1 Manhattan cocktail	.25
	1 Manhattan cocktail	.25
	SEPT. 25, 1906.	
11:08 A. M.	1 Manhattan cocktail	.25
11:38 A. M.	1 Manhattan cocktail	.25
	1 Manhattan cocktail	.25
	1 pt. White Rock	.30
	1 Manhattan cocktail	.25
	1 Manhattan cocktail	.25
7:33 P. M.	1 qt. White Rock	.45
	1 Manhattan cocktail	.25
7:34 P. M.	1 pt. No. 73	2.00
	SEPT. 26, 1906.	
6:20 A. M.	1 Manhattan cocktail	.25
	1 English breakfast tea	.45
9:06 A. M.	1 Manhattan cocktail	.25
	1 English breakfast tea	.45
11:55 A. M.	1 qt. White Rock	.45
	1 Manhattan cocktail	.25
	1 pt. No. 73	2.00
	½ portion fried oyster crabs	.80
	1 portion lamb chops	.85
	½ portion green corn (cut off)	.40
	½ hothouse melon	.70
	1 demi tasse	.20
4:25 P. M.	1 Manhattan cocktail	.25
	1 Manhattan cocktail	.25
	1 pt. White Rock	.45
11:08 P. M.	2 Manhattan cocktails	.50
	SEPT. 27, 1906.	
7:58 A. M.	1 Malaga grapes	.40
	1 English breakfast tea	.45
	1 broiled bacon	.50
	1 scrambled eggs	.45
	1 dry toast	.20
	1 qt. White Rock	.45
	1 Manhattan cocktail	.25
	2 demi tasse	.40
10:40 A. M.	1 pt. White Rock	.30
	1 Manhattan cocktail	.25
	1 Manhattan cocktail	.25
	1 Manhattan cocktail	.25
	1 qt. White Rock	.45
	1 Manhattan cocktail	.25
	1 qt. No. 178	4.50
	1 Manhattan cocktail	.25
	1 pt. No. 225	2.00
4:25 P. M.	1 Manhattan cocktail	.25
	1 Manhattan cocktail	.25
	1 pt. White Rock	.30
10:14 P. M.	2 Manhattan cocktails	.50
	1 pt. No. 178	2.25
	SEPT. 28, 1906.	
7:02 A. M.	Malaga grapes	.60
	English breakfast tea	.45
	Scrambled eggs	.45
	Broiled bacon	.50
	Toast	.20
	1 pony No. 244	.70
	1 pt. White Rock	.30
	2 Manhattan cocktails	.50
	1 qt. No. 178	4.50
1:15 P. M.	1 Camembert	.40
	1 coffee and cream	.45
	1 Manhattan cocktail	.25
	1 Manhattan cocktail	.25
	1 qt. White Rock	.45
	Hothouse grapes	1.35
	2 Manhattan cocktails	.50

These dates take in the week Dustin Farnum was playing in "The Virginian" in Brooklyn, and also the incident related by the witness, Flynn, who said that Mrs. Gould, mistaking him for Farnum when he called at her apartment, said: "All right, dearie, I'll be out in a minute."

Charges Puzzle Mr. Shearn.

It is extremely likely that Mr. Shearn will inquire very closely into these checks to-day. One of the points he is likely to raise is how it comes that on many of the checks, which are for orders served at the same time, the item "Manhattan cocktail" appears several times, instead of bunching these together to read "four Manhattan cocktails."

Arthur Barney, who was formerly assistant manager at the Bellevue-Stratford Hotel in Philadelphia, was called by Mr. Shearn and questioned concerning the evidence of the two floor clerks at that hotel about having seen Farnum leave Mrs. Gould's room early one morning and go to his own room, the bed in which had not been slept in. Miss Garner, one of the clerks, testified that she reported the matter to the hotel office, and mentioned Mr. Barney's name in connection with the matter. This occurred in October, 1906.

Barney told Mr. Shearn that he left the Bellevue-Stratford in the preceding July, and that he didn't remember Mrs. Gould ever staying at the hotel while he was connected with it. Mr. Nicoll did not cross-examine because he contended that Miss Garner testified that she "thought" Barney was the man she reported to. However, Justice Dowling recalled Barney to the stand later, and closely questioned him as to whether the mirror arrangement, as testified to by the two floor clerks, was a fact. The witness assured the court that such was the case, and that it was the duty of the floor clerk to report to the office.

Judge Curious About Mirrors.

Justice Dowling also wanted to know whether any one by opening slightly the door of a room could, by looking into the mirror on the closet door, get a good enough view of the bed to see whether it had been slept in or not. Barney answered that some rooms had such mirrors, while others had not.

Another hotel man was William W. Lynn, proprietor of the Carroll House, Lynchburg, Va., where Mrs. Gould and Farnum stayed in the Fall of 1906. He testified that Mrs. Gould had rooms on the first floor of the main building, while Farnum was accommodated on the third floor of the hotel annex, and that it would take about three minutes to go from one to the other suite.

The bill rendered to Mrs. Gould for her stay at the hotel was shown to him. There was a charge of $21, which, Mr. Lynn said, was for three rooms at $4 a day per room, for a stay of one and three-quarter days. The only charge for meals served in the rooms appearing on the bill was for one occasion, Sunday evening, Nov. 18.

This was to rebut the depositions of the two colored employes of the Carroll House, one of whom, Clarence Pullen, swore that he served Mrs. Gould and Farnum with all their meals in Mrs. Gould's room during their stay at the Carroll House.

Mr. Nicoll, on cross-examination, got the witness to admit that he did not make out the bill, and had no personal knowledge of the items in it. The witness said he had no system of mirrors or espionage at his hotel, but he did have a chambermaid whose duty it was to keep her eyes open.

Mr. Nicoll referred to the latter as "the lady who attended to the room."

"You are mistaken, Sir," interrupted the Southern hotel keeper. "She's not a lady—she's colored."

"Well, a colored lady," went on Mr. Nicoll.

"No," insisted Mr. Lynn, "a colored woman."

Mr. Nicoll wanted to know whether it was not a fact that Mrs. Gould's maid left the hotel shortly after her mistress arrived, but the witness had no such memory.

Another attack on the evidence of Florence Garner, the floor clerk at the Bellevue-Stratford Hotel, who testified that she caused an investigation as to whether Farnum occupied his bed there on the night when her colleague saw him coming out of Mrs. Gould's room the next morning, was made when Mr. Shearn called Minnie L. Shepherd, manager of the Trowmart Inn, Twelfth and Hudson Streets, this city, who testified that after a search of the records she had been unable to find the name of Florence Garner as ever having been a guest of the hotel. Miss Garner testified that while staying in New York, after leaving the Bellevue-Stratford, she lived at the Trowmart.

More Character Witnesses.

A dozen witnesses who had known Mrs. Gould during the period from 1902 to 1906 testified during the day on the question of her character. One and all, without hesitation or qualification, said they had never seen her showing the slightest indication of being under the influence of liquor, nor had they ever heard her use any but the most refined language. Among these were Isaac R. Tripp of Mount Kisco, N. Y., who described Mrs. Gould as a "perfect lady"; Miss Lynn Hervey, Bert Hanson, a carpenter; Leo Theiler, head waiter at the St. Regis, who caused a laugh when in answer to Mr. Nicoll's question as to whether he had ever seen a woman under the influence of liquor at that hotel, replied:

"Yes, Sir. Sometimes the ladies would take a little more than was good for them."

James H. Palser, who was manager of "The Virginian" company when Mr. Farnum was playing in it, was called to rebut the testimony of Flynn that he drove Farnum and Mrs. Gould from the Brooklyn Theatre on at least two occasions during the week Farnum was playing in Brooklyn in September, 1906. Mr. Palser said it had been his invariable rule to cross the bridge with Farnum after the theatre was out that week.

He said that on the Saturday night when the engagement concluded he drove with Mrs. Gould and Farnum in the former's automobile to the Somerset Hotel, in West Forty-seventh Street, where they left him and went on to the St. Regis. Flynn swore that on that occasion only Mrs. Gould and Farnum were in the machine.

Asked regarding the visit of "The Virginian" company to Lynchburg, Palser said that, although he, Farnum, and Mrs. Gould were staying at the Carroll House at the same time, he never once saw Mrs. Gould there.

Denies Whisky-in-Cellar Affair.

Another piece of rebuttal testimony was that given by John D. Seay, a plumbing contractor of Lynchburg. Last week Trotter, who was carpenter at the Blue Gap Farm, at Lynchburg, swore that on one occasion he was sent for by Mrs. Gould to go down to the furnace, and on arriving there, found her and John J. Adams, a Lynchburg contractor, together. He said he saw a bottle of whisky there, and that both Adams and Mrs. Gould took a drink from it. He was also of the opinion that Mrs. Gould was intoxicated.

Seay testified yesterday that he was present during this incident, and denied emphatically that there was any whisky there, or that Mrs. Gould showed the slightest indication of having been drinking. Nor had he ever heard her use bad language.

John Berdou, now chef at the Hotel Astor, was in a similar position at Castle Gould in November, 1905. He also accompanied the Goulds on the yachting trip to the West Indies. He said he submitted the day's menu every morning to Mrs. Gould, and that during all the time he had been with her he had never once seen her under the influence of liquor.

Similar testimony was given by Patrick M. Gorman, station agent at the Long Island Railroad Port Washington station, which is that used by the Castle Gould folks. He was questioned regarding the incident testified to by Carlson last week, who said that Mrs. Gould was intoxicated one day when she told him she didn't care if he killed the horses so long as he caught the train—which he missed. Gorman said yesterday he remembered the occasion, and was absolutely sure that Mrs. Gould showed no signs of drink.

Mr. Shearn also brought out a discrepancy, as Carlson testified that Mrs. Gould, after missing the train, did not continue the journey, whereas, according to Gorman, she waited an hour on the platform and then went by the next train.

A Witness Tangled Up.

George Gruber, a waiter at the St. Regis, told Mr. Shearn that he was Mrs. Gould's personal waiter when she was at the hotel, and remembered perfectly well waiting on her during the months of March, April, and May, 1906. He said she had her breakfast tea served in her room at 8 o'clock in the morning, and very often her luncheon and dinner in the same manner. He had never seen her under the slightest influence of liquor.

In cross-examination, Mr. Nicoll made Gruber repeat half a dozen times the months March, April, and May, 1906, and got him to say he was sure of the dates. Then the lawyer said:

"Don't you know that Mrs. Gould was in Europe from February, 1906, and never returned until June, 1906?"

Gruber was flabbergasted.

"That's all," said Mr. Nicoll.

Mr. Shearn tried to make himself responsible for the clash, saying it was he who put the dates into the witness's mouth. He had another try to get the matter straightened out, but on Justice Dowling suggesting that Gruber was "getting no nearer an explanation," the incident was allowed to be closed by Gruber leaving the stand.

SHEARN GETS $10,000 MORE

Besides First Fee of $5,000 in Gould Case—Asked for $20,000.

Supreme Court Justice Giegerich signed an order yesterday directing Howard Gould to pay to Clarence J. Shearn, as counsel for Mrs. Viola Katherine Gould, a further sum of $10,000 for work done in connection with the separation suit now on trial before Justice Dowling. Last September the court awarded to Mr. Shearn $5,000, with leave to renew his application for a further allowance. He had asked for $20,000.

ST. JOHN'S CASE UP AGAIN.

Argument on Demurrer Filed by Trinity Is Heard by Justice Greenbaum.

Argument was heard and decision reserved by Supreme Court Justice Greenbaum yesterday on the demurrer interposed by the rector, church wardens, and vestrymen of Trinity Church to the complaint in the suit brought by John Burke and others, representing the congregation of St. John's Chapel, for an injunction restraining the defendants from closing the chapel.

Some time ago Justice O'Gorman dismissed the temporary injunction restraining the Trinity vestrymen from closing St. John's, and the decision was upheld by the Appellate Division. Yesterday's argument came up over the demurrer of the vestrymen of the chapel, whereby its congregation hopes to be able to secure a permanent injunction against its being closed.

Former Surrogate Charles H. Beckett and William H. Hamilton appeared in behalf of St. John's, and in the brief presented by the latter these points were brought out:

"The closing of St. John's Chapel must inevitably deprive the members of that chapel of the franchise which they now possess as corporators of Trinity corporation."

"Ecclesiastical sanction has not been obtained by the respondent corporation as required by the canons and equitable intervention is sought, because the plan of the defendants deprives the plaintiffs of the hearing permitted in both the ecclesiastical and civil courts."

"The Trinity Church vestry," said Mr. Hamilton, "have so long exercised absolute control over its affairs that they now regard themselves as owners of the property. We submit that the final withdrawal of this sacred edifice and placing the same in idleness, or using the same for some other purpose, without consent of the corporators, constitute acts contrary not only to the plain commands of the statute, but subversive of the absolute rights of these corporators as legal beneficiaries of a trust."

"We contend that the plaintiffs, as corporators, have vested equitable rights in the real and personal estate and in the revenues therefrom, and are entitled to have a proper proportion of said revenues applied to the maintenance of St. John's Chapel."

Mr. Hamilton also argued that under the act of 1814 all men of full age, who for one year before any election, have been members of the congregation of Trinity Church, or of any of its chapels, or have partaken of the Holy Communion therein within the said year, shall be entitled to vote at the annual meeting for church wardens and vestrymen of the corporation.

When the vestrymen announced their intention to close St. John's they offered the parishioners the privilege of going to St. Luke's Chapel, which, being a free mission chapel, does not confer upon its members the right to vote. Mr. Hamilton argued that thus a double injustice would be done in this matter, as the closing of the chapel would not only disfranchise the members, but it would not give them, while attending St. Luke's, a vote.

Trinity was represented by George Zabriskie as counsel. Speaking in favor of the demurrer, he made a general review of the facts which led up to the suit, holding that in a sense the plaintiffs stood in the same relation to the corporation as do stockholders in any company, and a certain group of complaints, such as those based on infringement of voting rights, were purely personal.

For Building
Strong, Enduring
Muscles,
Active, Well-
Balanced Brain
and Nerves,
Eat
Grape-Nuts
Food.
It contains the food elements necessary to the result.
"There's a Reason"
POSTUM CEREAL CO., Ltd.,
Battle Creek, Mich.

Don't Forget
to send your
Fresh Air Gift
$5.00 means a life-giving fortnight at SEA BREEZE for a hospital convalescent or an overburdened mother or a delicate school child.
We gave 33,000 outings last year.
Send to R. S. Minturn, Treas., Room 210, No. 105 E. 22d St., New York.
N. Y. ASSOCIATION FOR IMPROVING THE CONDITION OF THE POOR.
R. FULTON CUTTING, President

SAY POLICEMAN SHOT BOY FOR REVENGE

Witnesses Testify That Dillon Was Enraged Because His Petty Graft Was Stopped.

SERGEANT AIDS PROSECUTOR

Found No Cuts in the Patrolman's Coat—Comrades Are Accused of Slashing It.

What was regarded as important testimony for the prosecution, to the effect that the accused policeman was not attacked by the members of the Probber family and his coat slashed with a knife by one of them and that he did not shoot in self-defense but in a sudden rage, was given by several witnesses yesterday in the trial of Patrolman James F. Dillon of the Adams Street Station for the killing of nineteen-year-old Louis Probber, which is being held before Justice Maddox in the Supreme Court, that borough.

District Attorney Clarke is trying to establish that fellow-policemen slashed Dillon's uniform with a penknife while he was riding to the station house in the patrol wagon after he had shot young Probber, the apparent purpose being to make it appear that he had been attacked by the Probbers and had acted in self-defense. Isaac Probber, father of the dead boy, and the lad's mother testified that they saw a policeman cut Dillon's coat in the patrol wagon.

Dillon's story of the tragedy has been that he was attacked with a knife by Mrs. Probber, and that she made slashes in his coat. All the testimony offered by the prosecuting attorney yesterday was to the effect that the policeman was not assaulted; that no knife figured in the affair in the store, and that Dillon fired the shot which caused the boy's death without provocation or reason. To the minds of the eye-witnesses, as they testified, it seemed that he merely yielded to an impulse to avenge himself on the boy for having refused his demands for petty graft in the shape of duck eggs.

The testimony of Sergt. Peter Kuhlman of the Flushing Avenue Station, who was called to the stand late in the afternoon by the District Attorney, proved a surprise to most of the spectators. Because of the tales of a conspiracy nothing damaging to the defendant was expected to come from the lips of a policeman on the stand.

When the shooting occurred Abraham Sellman of 210 Myrtle Avenue, a neighbor of the Probbers, sought a policeman in the street and found Sergt. Kuhlman at the dividing line of the precincts. Kuhlman hurried with him back to the store. The Sergeant testified that when he entered he saw Louis Probber sitting on a basket holding his wounded side.

"Why did you shoot him?" the Sergeant asked Dillon.

"I went to arrest him," the patrolman answered. "He tried to bribe me and then they all piled on me."

"Did you see Dillon's back?" asked Mr. Clarke of the witness, who replied in the affirmative.

"Were any cuts in his coat?"

"No, there was none," responded the Sergeant.

Mr. Sellman also testified that he saw no cuts in the policeman's coat while the latter was in the store. He said he was in the store at the time of the shooting, and that it was done without provocation.

Mr. Clarke produced the slashed uniform coat of the prisoner, together with his revolver, in evidence. After having the garment and weapon identified, the District Attorney requested Justice Maddox to examine the coat. The Justice stepped down from the bench and carefully examined the slashes in the coat. Although it was alleged that Dillon was attacked with a heavy cheese knife, the slashes were only in the cloth of the coat, the lining not being cut.

The testimony given by 12-year-old Max Probber, brother of Louis, as to what took place in the store at the time of the shooting was corroborated by Isaac Probber and his wife, parents of the dead boy. Both asserted that there had been no provocation for the shooting and that Louis was some distance from the policeman when the shot was fired. Probber testified that Dillon, after firing at Louis, had threatened also to shoot Mrs. Probber.

Probber's story of the ride to the station in the patrol wagon was as follows:

"They moved me over from the right side of the wagon, and two detectives moved up near Dillon. One of them—Stapf—whispered to Dillon, and then, with a little penknife, cut slits in the back of his coat. I told my wife to watch him. At the station house Dillon said my wife had cut his coat in the store."

Mrs. Probber's testimony as to what was done in the patrol wagon was similar to that of her husband. Other witnesses for the prosecution will be called to the stand to-day.

ACQUIT POLICEMAN FRANK.

He Was Accused of Accepting a Bribe After an Auto Arrest.

Bicycle Policeman William G. Frank of Long Island City was acquitted by Magistrate Gilroy in the Long Island City Police Court yesterday of the charge of bribery made against him by detectives from Commissioner Bingham's office.

It was charged that two weeks ago Frank, who was stationed in Thompson Avenue to look after automobile speeders, held up an automobile containing Detective Sergeant Mallon and Chief Clerk Mieling of Commissioner Bingham's staff, who were out in disguise and offered to accept a bribe to allow them to proceed unmolested. They said they placed a $1 bill under a stone and went on, Frank returning and getting the money.

What bearing his discharge will have on the charges preferred against him before Deputy Police Commissioner Hanson cannot be determined until the case comes up at the hearing set for to-day in the Adams Street Court Building, Brooklyn.

VICE CONSUL AT A TRIAL.

Chinese Representative in Court in Behalf of a Laundryman.

The Chinese Vice Consul in New York, Lock Wing, was an interested spectator yesterday in the Bedford Avenue Court, Williamsburg, in a case of assault and robbery, wherein Goy Sing, a laundryman at 180 Greenpoint Avenue, was the victim.

Sing's laundry, which is within a few yards of the Greenpoint Avenue Police Station, was broken into about three weeks ago while he was asleep, and after he was nearly killed with a blackjack he was robbed of $200. The three alleged assailants were arrested later, and in court yesterday Wing admitted he was present in the interest of the laundryman. The case was adjourned.

The Rev. Dr. Briggs Arrested Again.

The Rev. George W. Briggs of 1,028 Simpson Street, the Bronx, who has been arrested twice before for stealing from drug stores, was arrested again last night after he had tried to take a box of cigars from the drug store of James Wilson, at 136th Street and Melrose Avenue, the Bronx. Dr. Briggs, formerly an able divine, has recently been slightly deranged, the police say. He was sent to the Lincoln Hospital for observation. He tried to kill himself with a razor.

YESTERDAY'S FIRES.

	Loss.
A.M.	
8:30—2,380 8th Av.; John Coleman	$800
7:45—108 Delancey St.; Joseph Mandel	None
8:30—113 Broad St.; Michael Mellino	$200
9:20—Convent Av., between 133d and 134th Sts.; N. Y. Bill Posting Co.	$5
10:20—5 East 111th St.; Joseph Weisman	None
11:00—40 West 67th St.; John Wright	None
P.M.	
12:04—241 West 108th St.; unknown	$10
2:40—114 East 115th St.; H. Panzer	Trifling
8:50—66 East 94th St.; unknown	Slight

SOUGHT TO WED BOY NEPHEW.

14-Year-Old Lad, Whom His Aunt Abducted, Brought Back Here.

Fourteen-year-old Mishall Mazzicoto was committed to the House of Refuge yesterday as a runaway by Justice Olmsted in the Children's Court. He had been brought back from Philadelphia, where he was taken by his aunt.

Mrs. Fannie Mazzicoto, a widow, and sister of Nicolo Mazzicoto, father of the boy, is under arrest in Philadelphia on a charge of abduction, and will be brought here. The father asked the court to commit the lad as a means of keeping him from his aunt, who is only 26 years old.

Nicolo Mazzicoto told Justice Olmsted an extraordinary story, which was fully corroborated in a confession of young Mazzicoto. Mazzicoto senior, a barber, now living at 237 East 108th Street, said that for the last year and a half, since the death of his sister's husband and later the death of the only child of this union, she had been paying unusual attentions to young Mazzicoto. These attentions, charged the father, began when his son was only 12 years old. For the last few months, said the father, the aunt and her nephew had lived in rooms at 124 St. Nicholas Avenue, but fled to Philadelphia on June 8. They were traced to 436 Lombard Street, Philadelphia, by a letter young Mazzicoto wrote an uncle here, and their arrest followed. The woman is in Moyamensing prison.

The father told the court that the boy's aunt professed intense love for young Mazzicoto, and said she wanted him for her husband, despite his youth and the wide discrepancy in ages, but the father said he did not want his son to marry his aunt.

"Marriage between the two would be impossible under American laws any way," Justice Olmsted interposed to say. He committed the boy.

Nicolo Mazzicoto said the trouble had worried him so that he had closed his barber show, formerly run at 2,226 Fifth Avenue, explaining that he cannot take chances on cutting anybody's throat while shaving, because of his nervous condition.

SCHWAB GLAD MORSE IS OUT.

He Will Not Sell His Riverside Drive House—Sees Prosperity Ahead.

Charles M. Schwab arrived home yesterday on the North German Lloyd liner Kaiser Wilhelm II. from Europe. He expressed his pleasure when told that Morse had obtained bail pending his appeal.

"Good," said Mr. Schwab, "I'm glad to hear it. I always believed that Morse was more sinned against than sinning. I lost a big lot of money through him, but I'm willing to bear my loss. I don't believe that it was his fault.

When asked if it was true that he was going to sell his town house at Seventy-third Street and Riverside Drive Mr. Schwab smiled, and said that there was no foundation for such a statement. It was always ready for occupation, he said, and he used it whenever he was in town.

"Like every one else," said Mr. Schwab, "I felt the hard times, but not so bad that I had to close down. I kept the works running through it all, and now that business is looking up again I believe we are in for good times. I did not go abroad on business and did not think about it while I was away.

"Mrs. Schwab and I traveled 5,000 miles through Europe by automobile, and at one place, the summit of the Brunig Pass in Switzerland, we had to pay $80 fine to pass over the summit after dark.

AMERICAN WOOLEN STOCK.

Company to Issue $5,000,000 Additional 7 Per Cent. Preferred.

The American Woolen Company, it was learned yesterday, is to issue $5,000,000 additional 7 per cent. preferred stock to be offered to the company's stockholders at par. The issue has already been underwritten by Brown Brothers & Co. A syndicate for this purpose was formed yesterday, and large participation in it was taken abroad, the applications made to the syndicate managers being much in excess of the amount of underwriting to be allotted.

This increase in the company's capital has been made necessary, it was explained, by the very rapid growth within the last year in the company's business, which is now much in excess of its business in any year since the company was organized in 1899. The American Woolen's business this year will reach fully $70,000,000, it was said yesterday, an increase of about 40 per cent. over the previous annual volume of its business. The proposed increase in the company's capital stock will have to be ratified by the stockholders.

The very rapid increase in the company's business to record breaking figures is explained on the ground that stocks of goods throughout the country had run so low following the disturbances of 1907 that with the resumption of confidence in the outlook merchants have been ordering very large quantities of woolen goods to restock. The proceeds of the new stock issue will be used principally to supply additional working capital to handle this increased business.

HUDSON TUNNEL OPENING.

The First Downtown Tube Will Begin Operation on July 19.

William G. McAdoo, President of the Hudson and Manhattan Railroad Company, announced yesterday that the downtown tunnels extending from the Hudson Terminal Buildings, New York, to the Pennsylvania Railroad station, Jersey City, will be opened for operation on Monday, July 19, at 3 P. M.

The first official train, carrying the company's guests, will leave the Hudson Terminal Buildings some time in the morning of that day. Arriving at the Pennsylvania Railroad station, the party will become the guests of Jersey City, and will participate in the exercises arranged by the authorities.

The entire tunnel system, from the Hudson Terminal Buildings to the Pennsylvania, Erie, and Lackawanna Railroad stations, will be completed and ready for operation on July 19, but failure on the part of the car builders to deliver sufficient equipment makes it possible to operate then only that portion of the line from the Hudson Terminal Buildings to the Pennsylvania Railroad station.

On Monday, Aug. 2, the service will be extended through the Pennsylvania and Erie stations to the Lackawanna station in Hoboken.

COOLER INSIDE THE SCHUBERT THEATRES Than In Sun-Baked Parks Or Aerial Hothouses.
Maxine Elliott's Thea., 39th, bet. B'way & 6th Av. Tel. 4985 Bryant. Ev. 8:15 $1.50 Mat. To-day 2:15. Going Some By Paul Armstrong and Rex Beach.
LYRIC 42d, W. of B'way. Evs. at 8:15. $1.50 Matinee To-day 2:15. THE MOTOR GIRL Music by Julian Edwards
BROADWAY Thea., 41 & B'way. Evs. 8:15. $1.50 Mat. To-day 2:15. THE MIDNIGHT SONS with BLANCHE RING.
LEW FIELDS' Herald Square Evs. 8:15. $1.50 Mat To-day 2:15. Jefferson De Angelis in THE BEAUTY SPOT
Casino Tel. 3846-38. Evgs. 8:15. Hello, People! People, Hello! James T. POWERS in HAVANA $1.50 Matinee To-day 2:15.
DALY'S Evs. 8:15. $1.50 Mat. To-day 2:15 THE CLIMAX
GARRICK 35th St. Evs. 8:20. Mat. Sat. 2:20. LAST 4 NGTS WM. COLLIER in Du Suchet's THE MAN FROM MEXICO.
HUDSON W. 44th St., E. of B'way. Evs. 8:15. Matinee To-day & Sat. 2:15. THE THIRD DEGREE
ASTOR 45th St. B'way. Eves. 8:15. Mats. To-day & Sat. Wed. Mat. 50c to $1.50. THE MAN FROM HOME
JOE WEBER'S B'way, 29th St. Eve., 8:25. Mats. To-day & Sat. 2:25. THE GIRL FROM RECTOR'S

UNITED TO SAVE LIVES OF THE BABIES

Sixty-eight Public and Private Institutions Engaged in Summer Health Work.

DECREASE IN DEATH RATE

Doctors Credit It to the Work of the Establishments Which Contribute Nurses, Doctors, and Nourishment.

The Health Department has announced a list of sixty-eight public and private institutions engaged in the Summer health work. The decrease in the death rate announced this week, particularly the saving of children under a year old, the Department attributes to this widespread co-operation. Among the agencies named are:

The Allied Hospitals, the American Hospital Association, Asacog House, Brooklyn; the Association for Improving the Condition of the Poor, the Babies' Hospital, Bellevue Hospital, Brooklyn Children's Aid Society, Bureau of Municipal Research, Citizens' Civic Club, Committee on Prevention of Tuberculosis, Brooklyn, Colony Club, Committee on Water Pollution of the Merchants' Association, De Milt Dispensary, Department of Education, Department of Health, Charity Organization Society, Association of Catholic Charities, District Nursing Committee, French Hospital Dispensary, Good Samaritan Dispensary, Gouverneur Hospital, Greenwich House Settlement, Industrial Department Metropolitan Life Insurance Company, the Junior League, Junior Sea Breeze, League for the Civic Education of Women, League for Home Economics, Long Island College Hospital, Massachusetts General Hospital, Boston, Mass.; Mount Sinai Dispensary and Hospital, Straus Milk Depots, New York Children's Aid Society, New York Diet Kitchen, Caroline Rest, Hartsdale, N. Y.; New York Infant Asylum, New York Kindergarten Association, New York Milk Committee, Normal Alumnae Association, Northwestern Dispensary, Nursery and Child's Hospital, Lexington Avenue Nurses' Settlement, Post Graduate Hospital, Polhemus Clinic, Roosevelt Hospital, Sanitarium for Hebrew Children, Seaside Hospital, Coney Island; Brooklyn Sea Side Home, Society for the Prevention of Cruelty to Children, St. George Deaconess House, St. John's Guild, St. Luke's Hospital, Trinity Dispensary, University Extension Society, Vacation Schools and Playgrounds, Vanderbilt Clinic, Presbyterian Hospital, Brooklyn Bureau of Charities, and the Union Settlement.

These various establishments are contributing funds, nurses, doctors, milk, fresh air relief, and medical or hospital care, according to the nature of the society or institution. The workers expect that still better results will be shown in a decreased death rate before the end of the Summer. "Everything is co-operating except the weather," declared one of the officials.

ROOSEVELT FAMILY TO SAIL.

Mrs. and Miss Roosevelt, with Archie and Quentin, Booked on Cretic.

Mrs. Theodore Roosevelt, with Miss Ethel, Archie, and Quentin Roosevelt, will leave on Saturday on the White Star liner Cretic for Gibraltar, and Naples, and will pass the Summer on the Continent. They will spend a month with Miss Carew, Mrs. Roosevelt's sister, at her villa near Rome, and will afterward go to France on a trip, planned especially for Miss Roosevelt's benefit.

Mrs. Roosevelt and her children will sail for America about Nov. 1. They have abandoned their plan of remaining in Europe through next Winter and journeying up the Nile in the Spring to meet Col. Roosevelt.

Brandenburg Juror Still Ill.

Henry S. Terwilliger, Juror 5 in the Broughton Brandenburg case, was still too indisposed yesterday to attend court, and the trial was adjourned until 10 o'clock to-morrow morning. Brandenburg is on trial in the Criminal Part of the Supreme Court before Justice Fitzgerald and a jury on the charge of grand larceny in the second degree, arising out of the sale to THE NEW YORK TIMES last August of an article which he represented to have been written and signed by the late Grover Cleveland.

Take Your Camera With You Over the 4th
and let us Develop and Print your pictures. All work done in our own plant. We make a specialty of Printing, Developing and Enlarging. Agency Eastman Kodaks and supplies. Fresh goods only.
Yes, we hone razors so they'll shave, 15c.
Sperry & Alexander Co.,
20 Warren St.,
NEW YORK.

WARNER STRAWS
Still a large selection of clean, smart, handmade straws at $2.
All good styles.
Nine Greater New York Stores.
Truly Warner

WHY GO TO A THEATRE? WHEN ZIEGFELD'S REVUE IS AT THE JARDIN de PARIS ATOP THE N. Y. THEATRE. FOLLIES OF 1909 WITH CAST OF 125.
Always Comf'y. Smoking Permt'd. Table Chairs $1
GAIETY THEATRE, 46th St. and B'way. Eves. 8:30. Matinee Sat'y 2:20. J. E. DODSON "THE HOUSE NEXT DOOR."
A Sparkling Comedy by J. Hartley Manners.
CONEY'S CROWDS ARE ALWAYS AT GREATER DREAMLAND
15 NEW CIRCUS ACTS 15 FREE
Restaurant On Pier O'er Sea
Iron Steamboats To Dreamland Direct.
Everything New But The Ocean
LUNA PARK
Copied and Imitated Throughout the World But Still Supreme for Summertime Fun.
Brighton & Coney Island's Newest Resort. To-day Mat. 2:30, 25c. Eves., 8:15, pop. prices. NEW BRIGHTON THEATRE. The Country Club, Maggie Cline, Ryan & Richfield, Chas. Leonard Fletcher, others.
STEEPLECHASE
Coney's funniest, cleanest, and busiest place.
"We Originate—Others Try to Imitate"
KEITH & PROCTOR'S 5TH AVE. B'way & 28th St. Mat. Daily, 25 & 50c. Valerie Bergere & Co., Exposition Four, Hall's Miniature Minstrels, Motoring, etc.
HIGH UP IN THE WOODS. PALISADES AMUSEMENT PARK. Opp. W. 130th St. (N.Y.) Ferry.
AMERICAN MUSIC HALL, Matinees Daily. Orch. Seats, 25c. Evs. 25c. to $1.00. PAULINE, Grace Hazard, Ed Wrothe & Co.
ALHAMBRA Mat. Daily 25c George Beban & Co., Fred Bond & Fremont Benton, Chas. F. Semon, Valadon, others.
HAMMERSTEIN'S ROOF. Eves. at 8:15. & Daily Mats. in Victoria Thea. ANNETTE KELLERMANN and Ten Other Big Acts.
EDEN MUSEE WORLD IN WAX. Gypsy Music. CINEMATOGRAPH Every Hour. Fotofone "RIGOLETTO" Opera.
BIJOU Broadway at 30th. Nights, 8:30. $1.50 Mat. Tdy. Reg. Mat. Sat. A GENTLEMAN FROM MISSISSIPPI.

Wallach Bros.
Third Avenue, Cor. 122d Street (Open Evenings.)
1195 Broadway, Just below 29th Street.
The Home of Hart, Schaffner & Marx Clothes
Special Values
THE great values of Hart, Schaffner & Marx $18 Summer Suits made them a bit too popular for us. They are almost gone now, and to keep the run of styles at that price complete we have had to reduce many lines of our $22.50, $25 and $28 Summer Suits to $18.
There's a plain statement, that means from $4.50 to $10 saved to YOU.

Straws that cool,
for days that are hot.
Young's Hats
NONE BETTER MADE
Broadway at Dey Street
Broadway at Houston Street
Broadway at 14th Street
Broadway at 28th Street
Broadway at 36th Street
Broadway at Beaver Street
Fifth Ave. at 42d Street
Nassau St. at Fulton Street
Brooklyn: Fulton St., opp. City Hall

SWEEPING REDUCTIONS
$40 and $50 Suitings now to measure at $25; Coats and Trousers, $21. The best values we have ever offered.
ARNHEIM, Broadway & 9th St.